"All the News That's Fit to Print."

The New York Times.

THE WEATHER
Fair today; unsettled tomorrow; gentle southerly winds.
Temperature yesterday—Max., 84; Min., 69.
For weather report see next to last page.

VOL. LXXII....No. 23,965. NEW YORK, WEDNESDAY, SEPTEMBER 5, 1923. TWO CENTS In Greater New York | THREE CENTS Within 200 Miles | FOUR CENTS Elsewhere

JAPANESE DEATH TOLL MAY REACH 300,000; EARTH STILL ROCKS BUT FIRES ARE WANING; AMERICA IS RAISING MILLIONS FOR RELIEF

GREEKS OFFER PLAN FOR LEAGUE INQUIRY INTO JANINA CRIMES

Want Geneva to Direct Investigation—Will Post 50,000,000 Lire Guarantee.

ASSEMBLY SNUBS ITALIANS

Elections to Committees Result in Their Exclusion From Posts of Honor.

MUSSOLINI RENEWS THREAT

Rome Cabinet Approves Resolution to Quit League If It Intervenes.

Copyright, 1923, by The New York Times Company.
Special Cable to THE NEW YORK TIMES.

GENEVA, Sept. 4.—Nicholas Politis, delegate of the Greek Government, today proposed to the Council of the League of Nations that for the settlement of the dispute between his country and Italy the Council should appoint one or more neutral representatives.

1. To superintend in Greece the judicial inquiry already begun by the Greek authorities and also the trial of those held responsible for the murder of the Italian officers of the Albanian Boundary Commission.

2. To assist in the work of a commission, the appointment of which has been proposed by the Greek Government, through the Council of Ambassadors, to investigate, both in Albania and in Greece, the circumstances which preceded and accompanied the crime.

3. That the Council should instruct a commission composed of three high judicial authorities—one Greek, one Italian and one neutral (for example, the President of the Swiss Federal Tribunal or the President of the Permanent Court of International Justice)—to meet as soon as possible in Geneva to settle the amount of indemnities which it is just that Greece should pay the families of the victims.

4. That the Council should agree that the Greek Government forthwith deposit in a Swiss bank 50,000,000 lire as a guarantee for the immediate payment of whatever indemnities may be decided upon.

Discussion Put Off Till Today.

These proposals were made at a meeting of the Council held this evening at the Secretariat of the League, in the course of which Signor Salandra, head of the Italian delegation, asked for a postponement of the discussion of the Greco-Italian incident until Signor Giurati, his associate, should have returned from Rome with new instructions.

M. Politis was arguing that no sovereign nation could accept dictation as to the nature of the punishment to be inflicted upon its nationals when Signor Salandra interrupted him.

His attitude was most friendly, and it was with a smile that he expostulated that he could not consent to allow the Greek delegate to embark on a controversy in the course of the discussion of a simple question whether the Council should grant a postponement.

"If M. Politis is allowed to continue, I shall have to reply," he said.

The common sense of this attitude and the politeness of the Italian delegate toward his Greek colleague won general approval, and Lord Robert Cecil suggested that M. Politis should have an opportunity to submit in writing any new proposals he had to make.

M. Politis then retired from the room and at the end of half an hour brought back the suggestions already noted in this dispatch. In the circumstances they could not be immediately taken up by the Council and Lord Robert moved that the discussion of them should be withheld until tomorrow's meeting, when the Council would be in possession of full information as to the Italian attitude.

The attitude of the small nations was strongly shown this morning when Signor Scialoja, who has been President of the Committee on Legal Questions for the last two years and expected to have that honor again conferred upon his country and himself, was defeated. Dr. Motta of Switzerland being elected. The Presidencies of all the committees were given to representatives of small nations.

In the election of six Vice Presidents of the Assembly at the formal morning session of the body, Lord Robert Cecil and Viscount Ishii headed the ballot with forty-two and forty-one votes, Gabriel Hanotaux of France coming third with thirty-five. The other three Vice Presidents elected were Count Delcimeno, Dr. Fortoul of Venezuela and M. Purta of Esthonia. Italy did not win a single place of honor among the Assembly leaders.

Danes Repudiating League's Authority.

GENEVA, Sept. 4 (Associated Press).—A member of the Italian delegation to the Assembly of the League of Nations today authorized the League Secretariat to deny that Italy had ever officially repudiated the competency of the League to handle the Greco-Italian crisis.

"We are awaiting the return of Major Giuriati from Rome, and then we will

Continued on Page Ten.

HOTEL ST. GEORGE—Brooklyn's Largest
Now showing Suites for Fall leasing and occupancy. (Clark St.) Subway Sta. in [illegible]—Adv.

Dirigible ZR-1 Makes Perfect Test Flight; 15,000 Cheer Huge Craft Made at Lakehurst

Special to The New York Times.

LAKEHURST, N. J., Sept. 4.—Exceeding the expectations of its builders, the United States Navy dirigible Z R-1 made it maiden flight this afternoon from the Lakehurst air station, where ten months ago construction was started.

Cheered by 15,000 persons, the dirigible, a "made in America" product, rose gracefully, and after circling the field, took an easterly course to Toms River. Returning to the field at dusk after a flight on an hour, the dirigible made a perfect landing at the station and "went to bed" in its immense hangar.

From the first preparations this morning toward releasing the ZR-1 until after the dirigible had been safely returned to its hangar, the day was replete with interesting events for naval officials. Commander Frank R. McCrary, skipper of the craft, received favorable weather reports from Washington early in the afternoon, and last word instructions to the twenty-two men in the crew were issued by Captain Anton Heinen, German Zeppelin authority, who has been consultant to the navy in the construction of the craft.

A force of 320 marines and enlisted men marched to their posts as guide-rope holders, and 100 civilian employes gathered at the entrance of the hangar to aid in guiding the dirigible to the centre of the field.

When every man was in his place Commander Weyerbacher gave the order, "Start walking," and the small army of men began hauling the ZR-1 from the hangar.

Rear Admiral W. A. Moffett, head of the naval air forces, wished Commander McCrary and his crew "bon voyage." McCrary, Commander Weyerbacher and Captain Heinen then climbed into the pilot gondola, and a moment later the order was shouted, "Let's go."

Propelled by four of the six motors, the dirigible rose to a height of about 1,000 feet, when the pilot started to circle the field. Later the big craft began its real flight, and at a height of 1,200 feet, in full view of the crowds, it soared away in perfect control.

Soon this radio message was received by Admiral Moffett: "In twenty minutes of flying all going well."

Signals in electrically illuminated signboards placed flat on the ground aided in the landing, which was made without a hitch upon an immense stretch of red and white bunting, on which a searchlight was turned.

"The flight was highly satisfactory," said Commander McCrary. "The craft steered exceedingly well, although we did not carry out any tests of severity on the initial trip. We only opened up the motors to half speed, and they functioned entirely to our satisfaction. The ship proceeded smoothly and evenly, as evidenced by the fact that Lieutenant Bauch, one of the passengers, and an enlisted man were able to walk on the roadway on top of the gas bag.

"There are a few minor changes we will have to make before we can take the ZR-1 out again. We plan a series of test flights, the second probably the latter part of next week."

Rear Admiral Moffett was enthusiastic over the results of the trial rip.

One of those who made the flight was Norman O. Walker, the only American who survived the ZR-2 crash in England. He said that the dirigible seemed to him to be a much better craft.

DEMOTTE KILLED IN GUN ACCIDENT

International Art Dealer Shot Dead While on Hunting Expedition in France.

NEWS KEPT SECRET A DAY

Involved in Charges of Extensive Art Frauds, He Was Preparing to Push Suit Here.

Copyright, 1923, by The New York Times Company.
Special Cable to THE NEW YORK TIMES.

PARIS, Sept. 4.—George J. Demotte, art dealer of Paris and New York, was killed yesterday while hunting. His companion, Otto Wenger, dropped his gun, causing the discharge of both barrels. Demotte was struck in the shoulder and neck, the jugular vein being severed. Death was almost instantaneous.

The hunting season opened on Saturday, and the art dealer on that day with a party of friends went to the Department of Loir-et-Cher, where he owned property. The accident occurred at the conclusion of the day's hunt, when Wenger was unloading the gun. When he saw his host drop dying to the ground Wenger tried to commit suicide. Other members of the party interfered in time, however, to prevent this.

For unknown reasons the news of the tragic death was kept secret till late this afternoon. Then it became known as a rumor about Paris, and the last evening papers tonight carried a brief notice about it.

Demotte was perhaps the world's greatest dealer in statuary, though he did not confine his business to that branch of art. He had sold numerous pieces to the Louvre in Paris and the Metropolitan Museum in New York and to wealthy collectors, both in France and America.

Recently he had been involved in legal processes over the value of a number of his sales. Recently he accused the famous London, New York and Paris dealer, Sir Joseph Duveen, of conspiring to drive him out of business, and brought suit for half a million dollars against him for his contrary judgment on a piece of alleged Limoges enamel which had been bought by the Dreicer firm, but not paid for, and for remarks alleged to have been made by Duveen about him in connection with this work.

The case was overshadowed, however, by the sudden controversy raised in Paris as to the authenticity of objects sold by Demotte to both the Louvre and the Metropolitan, as well as to a number of private collectors. The charges were made specific by a number of critics, including one who claimed to have heard Demotte's boast as to the restoration of statues for American trade. Jean Vigouroux, former manager of Demotte's New York store, corroborated the charges, specifying some half-dozen "fakes" in the Metropolitan. Vigouroux, however, was under indictment on a charge of retaining illegal commissions on sales, and Demotte made counter-charges that the entire affair was brought up to hurt his character.

Despite this defense persons interested in the Louvre continued to press the charges, and a complaint was lodged with the Prosecutor of the Seine. An investigation followed which tended to confirm allegations that certain Louvre pieces were restored to an extent to make them valueless as specimens of sculpture of the period they represented. This evidence was turned over to the Prosecutor of the Seine only a few weeks ago, and the next step to be taken in the case has not yet been made public.

Two other serious cases arose from the controversy. One was the revelation that a statue sold by Demotte to a

Continued on Page Seven.

Ziegfeld Follies. Pop. Price Mat. Today.
New Summer Edition Now Playing. Tues.—Adv.

COAL PEACE BASIS NOW SEEMS NEAR

Indications Are That $5 Minimum for Day Men Would Satisfy Miners.

MAY DROP OTHER DEMANDS

Lewis Confers With Leaders in Preparation for Conference Today.

Special to The New York Times.

HARRISBURG, Sept. 4.—If the representatives of the anthracite operators agree to grant to day miners a minimum of $5 a day the suspension of work which began Sept. 1 will be lifted and 158,000 miners will return to work. This basis for the settlement of the strike was indicated today on good authority in advance of the meeting tomorrow between Governor Pinchot and the disputants.

Governor Pinchot has asked the operators to give a 10 per cent. wage increase to the contract men. They demanded 20 per cent., but are willing to take half. The day workers, now receiving between $4.20 and $5.60 a day, have signified their unwillingness to take an increase of between 42 and 56 cents a day, as suggested by the Governor. They want a minimum of $5 a day.

A minimum of $5 a day for day men would mean an increase of 80 cents a day. This would give to the day man a daily wage of between $5 and $6. There are 40,000 day workers, and they have declared through their representatives that to grant the comparatively highly paid contract miner as large a percentage increase as they received would further widen the disparity between the wages of the two classes.

Other Demands Offset Each Other.

A minimum of $5 a day for day men; with a 10 per cent. increase for contract workers, would, it was estimated, increase the price of coal $1 a ton at the mines.

With the wage question out of the way there would be two outstanding points left, the check-off and arbitration. The miners have been insistent on the check-off, and the operators just as firmly refused to grant it. The operators demand that the miners agree to a form of permanent arbitration that shall guarantee uninterrupted production during the pendency of wage disputes.

The miners persist in their refusal to arbitrate. Those who have been following the negotiations are of the opinion that these two demands will neutralize each other, thus leaving only the question of the new contract, which probably will be for two years.

A report was received here that a secret agreement had been made between the miners and operators over the week-end and that it would be announced in Washington tomorrow. This report was declared to be utterly without foundation by both sides.

There are still those who insist that the miners will continue the strike unless they obtain the check-off. Sentiment among the rank and file of the miners on the check-off is divided. Some have expressed themselves as favoring it. Others say it is not necessary in the hard coal regions now, but that it should be retained in the soft coal fields.

Officials here who believe the miners will accept Governor Pinchot's suggestions point out that they could not hope to gain more through a long strike than is being offered them without a strike. The Governor is intent on keeping the miners and operators here as long as any hope for a settlement is held out. His friends say that the political asset of a long coal tie-up averted will inspire the Governor to keep his teeth in the situation until the end.

It was reported here today that at-

Continued on Page Eight.

[illegible] Bendzruff, Satisfaction or Money Back. All Furniture Below Store—Adv.

RED CROSS ASKS $5,000,000

Sets Its 3,600 American Chapters at Work at Once.

RELIEF SHIPS DUE TODAY

Six Naval Vessels Carrying Supplies Are Nearing Yokohama.

FOOD RUSHED FROM MANILA

Army Transports, Loaded to Capacity, Sail Within 24 Hours.

Prince Regent and Emperor Give $55,000,000 for Relief

SAN FRANCISCO, Sept. 4 (Associated Press).—Relief work in Japan was furthered today by by several large donations. The Prince Regent gave $50,000,000 for relief; the Emperor gave $5,000,000 from the Privy Exchequer, and the Government donated $4,500,000.

In Tokio $17,500 was raised for the sufferers in ten minutes.

The vessels in Yokohama harbor have given refuge to 5,000 persons.

From Shanghai it was reported that rioting had broken out in the destroyed cities and that the police were arming citizens to aid in maintaining order.

Special to The New York Times.

WASHINGTON, Sept. 4.—The Government of the United States is giving its time and attention almost exclusively to the work of extending in full measure all possible assistance to the stricken people of Japan. This was the official statement that came this afternoon from the White House, where the President is personally directing the relief activities of the Government.

The speed with which the United States is acting to bring succor to the Japanese can be appreciated when it is stated that the army transports Meigs and Merritt, each carrying a capacity cargo of relief supplies, are expected to sail from Manila within the next twelve hours, or within twenty-four hours after the order directing their dispatch to Japan was cabled to Governor General Wood.

Following a conference between President Coolidge and James L. Fieser, Acting Chairman of the American Red Cross, it was announced that the society immediately will call upon the American people for a fund of at least $5,000,000, of which New York City has been asked to raise $1,000,000. The plans for the relief campaign were worked out in a conference between Mr. Fieser, Secretary of Commerce Hoover, Assistant Secretary of the Treasury Wadsworth, and Masanao Hanihara, the Japanese Ambassador.

Late this afternoon the quotas for the six national Red Cross divisions were announced. They show that while the fund is fixed at $5,000,000 the quotas assigned amount to $5,250,000. The quotas are based on

Continued on Page Two.

Islands of Bonin Group Reported Vanished, Together With Mismia Island and Its Volcano

Copyright, 1923, by The New York Times Company.
Special Cable to THE NEW YORK TIMES.

PEKING, Sept. 4.—Numerous villages along the coast of the Japanese Peninsula south of Yokohama, where many foreigners were spending the Summer, were washed away by the tidal wave that followed the earthquake.

There is no news from the Bonin Islands and it is feared they have sunk into the sea.

Nothing can be seen of Mismia Island, the volcano on which was reported on Monday to be in violent eruption, and it is believed to have disappeared.

Copyright, 1923, by The New York Times Company.
Special Cable to THE NEW YORK TIMES.

LONDON, Sept. 4.—The Bonin Islands, called by the Japanese Ogasawarajima, which are reported to have disappeared, were about twenty in number, though only ten were of appreciable size. They lay about 500 miles from the mainland of Japan on a line which would run almost due south from Yokohama or southeast from Nagasaki.

Until 1861 their few inhabitants had somewhat vaguely considered themselves as a British colony, but in that year the British Government recognized Japan's right of possession. Since then the handful of Europeans and Polynesian half-breeds had been outnumbered by Japanese colonists.

Regular steamship communication had been established and a modern system of administration introduced. Exploitation of the islands' resources—valuable timber and agricultural produce—had provided employment for the population, about 5,000.

AMBASSADOR SAFE, U. S. CONSUL DEAD

Woods and Staff Escape When Embassy Is Destroyed—Mr. and Mrs. Kirjassoff Killed.

FOREIGN CASUALTIES HEAVY

State Department Trying to Get News of Americans—All Capitals Anxious.

Special to The New York Times.

WASHINGTON, Sept. 4.—The first direct message from American representatives in Japan to the State Department today brought the news of the safety of Ambassador Cyrus E. Woods and all members of his staff in the embassy at Tokio, and the death of Max D. Kirjassoff, the United States Consul at Yokohama, and his wife.

The American Embassy at Tokio and all other embassies were destroyed, presumably by fire, which it is believed accounts for the safety of those connected with the American Embassy.

Ambassador Woods sent an undated dispatch from Iwaki telling of the safety of himself and staff. It reads:

"Embassy buildings totally destroyed, but no one in embassy injured. Food situation is very acute. Send rations at once from Philippines."

John K. Davis, the American Consul at Shanghai, in a dispatch to the State Department told of the death of Mr. and Mrs. Kirjassoff and reported that there was no information about a number of Americans, among them Representative Ackerman of New Jersey.

Mr. Davis said that his information came by radio from the master of the President Jefferson, of the Admiral Line at Yokohama, to the officials of that line in Shanghai.

His message to the State Department reads:

"Yokohama completely wiped out

Continued on Page Four.

BURSTING OIL TANKS SET YOKOHAMA AFIRE

Earthquake Deluged the Doomed City With Flames That Spread Death.

TOKIO BRIDGES COLLAPSE

Thousands of Victims Go Down With Them to Death—Not a House Undamaged.

Copyright, 1923, by The New York Times Company.
Special Cable to THE NEW YORK TIMES.

PEKING, Sept. 4.—The latest news received here by way of the Tomioka wireless station, 150 miles northeast of Tokio, indicates that the catastrophe in Japan equals the worst apprehensions.

In Yokohama the Government oil tanks exploded and the whole city was set on fire. The deaths alone there are still estimated at 100,000.

All bridges across the river in Tokio, which were densely crowded with refugees from the fire, collapsed during the later earthquake shocks and many thousands were drowned or killed by the fall.

All newspaper offices in Tokio have been destroyed except those of the Nichi Nichi, Miyako and Hochi, and in all of these their machines are damaged so that publication of all newspapers is totally suspended.

The University Hospital was destroyed and more than 700 patients perished.

All the hill suburbs of northern Yokohama have been destroyed by earthquakes and fire, and there seems to be no reason to doubt that the foreign quarter on the bluff has suffered a similar fate.

All wards of Tokio have been damaged, but parts of Shiba, Hongo, Kojimachi, Ushicome, Yotsuya and Aoyama wards escaped, though the fire was spreading in Aoyama ward yesterday morning.

Out of about fifty very large buildings in the Marunouchi district only half a dozen are still standing, including the House of Representatives.

Steel-Framed Structures Gone.

The Supreme Court, Imperial Hotel and Central Station, great steel-framed structures recently erected, have been destroyed, either by fire or by the earthquake. This point is of enormous importance to Japan, because, if they were destroyed by the earthquake, buildings of this character will have to be eschewed in the future and this will greatly restrict the country's manufacturing capacity.

The banks burned include the Bank of Japan, Mitsui, Tokai, Yamda and the Third Bank.

Buildings destroyed in Tokio include the Chinese Legation, French and Italian Embassies, Nicolai and

Continued on Page Three.

Dr. J. Bentley Squier Sails From Kobe To Aid Relief Measures at Yokohama

Copyright, 1923, by The New York Times Company.
Special Cable to THE NEW YORK TIMES.

KYOTO, Japan, Sept. 4.—Dr. J. Bentley Squier of New York has sailed from Kobe on the foreign relief ship West Orowa, bound for Yokohama to engage in relief work there. Dr. Squier's family remain at the Miyako Hotel here.

Dr. Squier and Mrs. Squier and their son and daughter were returning via Japan from a tour in China when the Japanese earthquake occurred. They had intended to sail from Shanghai on the Canadian Pacific liner Empress of Australia for Yokohama, and had they done so the earthquake and fire would probably have caught them in that port, where the Empress had not long before landed her passengers. Instead, they evidently took the overland route and crossed the strait to Japan and were on their way north toward Tokio, but still some 200 miles outside the damage zone, when the shocks occurred which destroyed the capital and the chief port of the island empire.

Dr. Squier is one of the best known surgeons in the United States. He is a former President of the New York County Medical Society.

TAKE [illegible] AFTER MEALS
Have Appetizer Handy. [illegible]—Adv.

DEVASTATION COVERS HUNDREDS OF MILES

At Least Five Big Cities Have Been Almost Wiped Out—Millions Are Starving or Dying of Exposure.

THOUSANDS OF MADDENED PEOPLE LEAP INTO RIVER

The Sumida in Tokio Is Clogged With Bodies—Shocks and Explosions Continue—Five Billion Dollars Needed for Reconstruction.

OSAKA, Japan, Sept. 4 (Associated Press).—So vast an area of Japan has been devastated by the greatest earthquake in the history of this country that it will be long before the actual loss of life is known. The most reliable estimates of the dead up to the present are from 200,000 to 320,000.

The newspaper Osaka Asahi estimates the earthquake dead at 320,000, which includes 150,000 dead in Tokio, 100,000 in Yokohama and 60,000 in Yokosuka.

[Other dispatches estimate the casualties as high as 500,000.]

Tokio and Yokohama, with surrounding towns, which formed the centre of the disturbances, are almost completely in ruins. For two days Tokio was swept by flames, and, apart from the loss of life caused directly through the falling of buildings, thousands must have perished in their attempts to make their way through the fire zones and other thousands through exhaustion.

Yokohama, Tokio's busy port, is a city destroyed. Probably more destruction has been wrought there than in the capital itself, for its great docks were torn asunder, its shipping wrecked, its public buildings and homes levelled to the earth.

All advices received here indicate a succession of earth disturbances in that area, extending from many miles inland and to the north, and everywhere the first destructive forces were augmented by explosions, the bursting of water mains, the overflow of rivers and the terrible overpowering rush of tidal waves.

New Islands Arise From the Ocean.

Details of geographical changes are lacking, but it is reported that new islands have been forced up from the bed of the ocean, while whole sections have disappeared. Rivers are said to have changed their courses and volcanoes are erupting in various districts.

The disaster spared none who stood in its path. Many members of noble families have perished, but thus far the only notable foreign resident in the list of killed is the American Consul at Yokohama, Max D. Kirjassoff, who, with his wife, is believed to have been buried in the ruins of the consulate.

The American Ambassador, Cyrus E. Woods, and all the members of the embassy at Tokio are known to be safe, but many of the diplomatic representatives of other nations have not been accounted for, nor has any word been received of their fate.

Word is received that the fires in Tokio burned out on Monday night, but at the same time couriers carry appeals for food supplies and medical supplies and assistance for the hundreds of thousands of homeless refugees who, unless succored speedily, cannot survive.

For the moment all efforts are being directed, first, to ascertaining the extent of Japan's vast losses, both in citizens and foreign residents, and material damage to its cities, and, secondly, to rushing all assistance in every form to the stricken districts.

There has been no time yet for a summing up of the terrible consequences of the earthquake nor for the preparation of a list of the prominent dead Japanese or foreign residents.

The warships of many foreign nations are on the seas already bringing assistance, which fact serves to give encouragement to the Government and the people in their greatest calamity.

Explosion at Hakone Hot Springs.

A great explosion has occurred at Owakidini, in Hakone, one of the hot springs of Japan, located about fifty miles from Tokio.

Earthquake shocks continue at intervals around Kawaguchi, which is on the only railway open out of Tokio.

The shock of yesterday morning, followed by fire, wiped out Kawaguchi.

Reports from eyewitnesses at Hakone say the earthquake left no houses standing at Miyanoshita, the fashionable mountain resort forty-five miles south of Tokio. The Fujiya Hotel was among the buildings destroyed.

In Tokio, the Ichigaya prison was threatened by fire and about 1,500 prisoners were freed. They included Toshihiko Saki, the Communist leader, and other Communists.

Troops of the Fourteenth Division at Utsunomiya and Thirteenth Division at Takata were marching toward Tokio today.

Following the earthquake horrors many of the refugees died from extreme heat and exposure, according to eye-

witnesses. A temperature of 150 degrees Fahrenheit was registered in many places as a result of the great conflagrations.

The sufferings of scores of thousands of refugees in the Shidzuoka district, southwest of Tokio, are aggravated by the torrential rains which have fallen since Sunday night.

The worst suffering reported from the entire devastated region is at Yokohama.

Lawlessness and disorder are prevailing there, the local authorities being insufficient to handle the situation. It is said the city was burned to ashes by Monday morning and great heaps of bodies filled the streets. The casualties are estimated at 100,000.

Japan Determined to Rise Again.

An emergency relief bureau has been established in Tokio and an army of citizens who escaped the disaster is supplying provisions and water to the victims. The troops are also doing their best to alleviate the suffering.

The Japanese Government is boldly facing three gigantic problems arising out of the greatest disaster in the history of Japan.

The first problem is that of providing food, shelter and clothes for more than 2,000,000 people in Tokio and for many additional millions in the other cities and district affected. The Emergency Commandeering act will enable the authorities to requisition the necessary supplies and labor. The relief work is being organized throughout the nation.

The second problem is that of maintaining peace and order in Tokio and other cities where already looting and violence are reported. Martial law has been invoked and other military measures have been adopted to cope with this situation.

The third problem is that of reconstructing the ruined cities, the railways, roads and telegraph and telephone lines. It is estimated that at least £1,000,000,000 will be required for this work.

The entire Japanese people are determined bravely to go through this unprecedented national trial.

Osaka is peaceful and quiet, but the people here realize that the relief of millions of their compatriots and the saving of the empire largely depend upon them.

Refugees Kill Zoo Animals.

Copyright, 1923, by The New York Times Company.
Special Cable to The New York Times.

OSAKA, Sept. 3.—On Saturday at noon the first terrible shock suddenly occurred in Tokio. The frightened people, screaming, escaped from the houses to the streets. Fire started in over a dozen places, which spread from street to street and soon enwrapped the whole city. The water supply was broken, the electric plants were destroyed and trams were at a standstill.

The Ueno district was worst off, thousands of men, women and children taking refuge, and everywhere old men and women lying in the streets helpless. Patients were thrown out of hospitals to save them from the fire. Men were shooting to death wild animals which had escaped from the Asakuska Zoo.

Two hundred thousand houses and buildings were destroyed by the fire and earthquake, including the Takanawa Imperial Palace, the Department of the Imperial Household, the Home, Educational, Finance, Agricultural, Commerce and Communications buildings, the Central Telegraph and Telephone Bureau, the Imperial University, the Imperial Theatre, the Metropolitan Police Office, the Government arsenal, the Meguro Magazine, all newspaper offices except the Nichi Nichi and the Hochi, the Mitsukoshi Department Store and the Nicholai Catholic Church.

The Prince Regent is anxiously receiving reports and has ordered the doors thrown open at the Shinjiku Imperial Garden, the Takanawa Palace and Hama Palace for refugees. The Imperial Centre Palace was greatly damaged and the Prince Regent escaped to a safe place outside Tokio. His younger brother, Prince Chichibu, who is staying at Nikko, expressed an earnest desire to go to Tokio to rescue the Prince Regent at the risk of his life, but was compelled to give up the plan by officials.

Yokohama's fate is worse than Tokio's. The city is almost destroyed, including the Grand Hotel and the Yokohama Specie Bank.

Sixty thousand bales of silk were destroyed by fire, flood and earthquakes.

People Pinned Under Debris.

Some of the dead were pinned between falling walls, some ran to the shore. But the refugees on the boats were burned to death as the boats caught fire. The Yamasitacho foreign concession was the worst sufferer.

In this turmoil Count Yamamoto formed a new Cabinet and at 5 o'clock Sunday afternoon proclaimed martial law. He issued an emergency order for requisition of food. His staff is doing its best to maintain order and is appealing to the whole nation for help with wireless and airplane messages.

The waterworks are broken and water is the vital need, and next are food and clothes. Some already are fishing for carp in the park ponds for food, and sometimes half-burned peaches are a bone of contention.

All warships are mobilized and are now conveying water, food and medical materials to Tokio Bay. The whole nation is deeply moved to do everything possible to help their unhappy brothers. Osaka and Kobe were first to send rescue ships. Rice, other food and building materials are now arriving hourly. Enough water is being carried by two warships to maintain the people of Tokio for ten days.

The nation is calm, but the Stock Exchange, Rice Exchange and other exchanges will close for the next three days.

The exact number of casualties is still unknown, but more than 200,000 have been killed or injured.

The Dowager Princess Yamaihina and the Dowager Princess Kaya died and Prince Matsukata was severely injured. Prince Saionji is safe, having escaped to the bamboo bushes in Okitsu. Two other royal Princesses were killed.

Tokio Still Isolated—Army Marching to Aid.

Copyright, 1923, in the United States and Canada by The New York Times Company; in Great Britain by The London Times.
Special Cable to The New York Times.
Dispatch From the Osaka Office of the Japanese Newspaper Asahi, by Courtesy of Its Proprietors.

OSAKA, Japan, Sept. 4.—The Ministry of the Navy has officially reported the casualties caused in and around Tokio by earthquake and fires to be about 150,000.

Count Yamamoto, the new Prime Minister, was injured in the shoulder through the collapse of the floor of the Navy Club, where he was engaged in forming his Cabinet. It is rumored that twenty leaders of the Seiyukai Party (the Government party), including Viscount Takahashi, former Prime Minister, were crushed to death at the party headquarters.

The Princess Yoshiko Kaninnomiya was killed through the collapse of her villa at Odawara, and the same fate befell the Dowager Princess Yamashama at Kamakura. The Dowager Princess Kayo is also reported to have been killed at Kamakura.

The British Embassy in Tokio is thought to have been burned down.

City gasometers exploded and many casualties were caused.

The pond in Akashuka Park is filled with corpses of women and children.

The imperial gardens have been thrown open to refugees. Ichigaya Prison was threatened with destruction by fire and about 1,500 prisoners were released, including Toshihiko Sakai, Communist leader, and other Communists arrested in recent raids.

Tokio is still isolated, although railway traffic is reaching the station of Kawaguchi, near the capital.

Earthquake shocks are still occurring at intervals, and a shock yesterday morning, followed by fire, devastated the town of Kawaguchi, 6,000 houses being destroyed.

There is only one line of telegraphic communication between Tokio and Osaka, and that is by a roundabout way, but airplanes are flying regularly. The Fourteenth Division of the army is marching to Tokio from Utsonomiya and the Thirteenth Division from Takata.

Yokohama Burned to the Ground.

Yokohama, where casualties are put at 100,000, has suffered more than any other part of the stricken area and lawlessness prevails there. The whole of the city was burned to the ground by Monday morning and corpses lie piled in the streets.

Several warships at the Yokoshuka Naval Base are reported to have blown up.

An emergency relief bureau was set up in Tokio on Monday and soldiers and civilian help have been doing their best to supply provisions, water and temporary shelter for the refugees.

A rough estimate places the damage in Tokio at five billion yen ($2,500,000,000) and it is considered that the work of reconstruction will take two years.

Some foreigners, both men and women, first managed to escape from their hotels at the Summer resorts of Hakome and Miyanoshita to Mishama, where some of them have arrived half starved. One American said that a Summer hotel collapsed, killing forty or fifty foreigners. Forty foreign residents of Yokohama succeeded in reaching Shizuoka after encountering many difficulties.

On Monday evening fires were still raging throughout Tokio. A million and a half of citizens are starving.

All Tokio bridges have been destroyed. Three thousand refugees who were on the Omaya bridge when it collapsed were drowned. The Samida is full of corpses.

Both Tokio and Yokohama are in urgent need of provisions, medical stores and lumber.

The report that Prince Matsukata, one of the elder statesmen (Genro), was fatally injured at Kamakura is confirmed.

River Clogged with Victims in Tokio.

TOKIO, Sept. 4 (Associated Press).—Innumerable bodies of earthquake victims are clogged in the River Sumida, which flows through Tokio.

Thousands of frenzied men and women, overcome with excitement and fatigue, went mad and threw themselves into the river when the shocks were occurring.

Thousands of others perished when the bridges across the Sumida River collapsed.

Shanghai Hears of 320,000 Dead.

SHANGHAI, Sept. 4 (Associated Press).—Deaths in Japan as a result of Saturday's earthquake number 320,000, according to the latest estimate received by the Eastern News Agency from the Osaka Asahi.

This estimate said there were 150,000 dead in Tokio; 100,000 in Yokohama; 60,000 in Yokosuka and 10,000 in Atami.

The fire in Tokio was extinguished about dusk last night.

It is declared 350,000 houses were destroyed by the fire which followed the tremors. The fire raged fifty hours before it was brought under control.

[Damages totaling more than five billion yen ($2,500,000,000) were reported in another message from Osaka.]

Restoration of telegraphic communication between Osaka and Tokio brought the capital a flood of delayed messages of condolence from the rulers and executives of the world powers.

Mr. Fukuma, a member of the staff of the newspaper Asahi of Tokio, escaped from the burning city last Saturday and walked for three days and nights in the direction of Osaka. He finally managed to catch a train and arrived in Osaka today.

He reports all the towns and villages he passed were destroyed, among them being Hachioji, Atsuta, Hiratsuka, Kodzu Gotemba. He declared the devastation everywhere was terrible and the country people terrorized.

Rioting in the Stricken Cities.

Reports received here today said rioting menaced the destroyed Japanese cities. Two hundred Koreans, driven from Tokio by soldiers enforcing martial law, procured arms in Hachioji, near the capital and started a disturbance.

The police were arming officials and citizens to cope with the situation, according to a Japanese news agency, which stated that the revolting Koreans had connections between Tokio and Yokohama.

A new island has emerged near the Idzu group, according to the Eastern News Agency, but the report that the Province of Oshima, in the southern end of the Island of Hokkaido, had been submerged is declared to be untrue.

The Japanese Department of Communications has ordered its provincial bureaus to refuse temporarily to accept any telegrams, telephone calls, letters, money orders or parcels for transmission to the affected areas.

Headquarters for the administration of martial law have been established in the War Department offices, with General Fukuda in command.

INJURED PUT AT 450,000 IN TWO CITIES ALONE

Estimate for Tokio and Yokohama Sent to Admiral Eberle by Wireless.

SAN FRANCISCO, Sept. 4.—Latest unofficial reports place the dead in Tokio and Yokohama at 240,000 and the injured at 450,000 as the result of the earthquake and fire, according to a wireless message picked up here tonight.

The message was sent to Admiral Edward W. Eberle, Chief of Naval Operations, by Admiral Edwin A. Anderson, Commander of the United States Asiatic Fleet.

Admiral Anderson's message said:

"Latest unofficial reports show 240,000 dead in Tokio and Yokohama alone; 450,000 injured. Expedite in every way the loading of the U. S. S. Pecos with stores and rations. Medical supplies of all descriptions urgently needed and in as large quantities as can be obtained. "ANDERSON."

Admiral Anderson was approaching the scene of the disaster at a speed of eighteen knots an hour when he sent the message, according to advices received here tonight by officers of the Twelfth Naval District. They stated that Admiral Anderson undoubtedly had satisfied himself of the conditions by use of his radio equipment before calling on official channels to Admiral Eberle.

CITY'S RELIEF QUOTA PUT AT $1,000,000

Local Red Cross Chapter Already Receiving Contributions for Earthquake Sufferers.

JAPAN SOCIETY IN DRIVE

Governor Smith, in Proclamation, Calls Upon New Yorkers to Respond Generously.

The National Red Cross last night asked New York City to give $1,000,000 to aid stricken Japan, and the indications are that the city will go well over that figure.

Spurred by a proclamation issued by Governor Smith, urging response to President Coolidge's appeal for help, all phases of New York life organized to serve the stricken island empire. Through the New York County Chapter of the Red Cross, physicians and nurses volunteered to go to Japan to give their services free, while civic, commercial and benevolent associations promptly appointed committees to raise money.

The Governor's proclamation, aligning the State in support of the President's appeal, was as follows:

"A great catastrophe has overtaken the people of Japan, and the President of the United States has asked the people of our country to render aid and assistance in ameliorating the suffering which follows in the wake of such a terrible disaster.

"The people of the United States are always ready to listen to appeals from suffering humanity without regard to race or religion. I have no doubt that New York will respond generously to the needs of this occasion. Much is expected from our State as we have been greatly blessed. Confident that New York will continue its record of leadership in good works, now, therefore, I Alfred E. Smith, Governor of the State of New York, as a simple reminder of duty to be performed, do call upon the people of the Empire State to act in accordance with the proclamation of the President, to extend relief liberally to the afflicted people of the Japanese Empire and to contribute generously through the Atlantic Division of the American Red Cross at 598 Madison Avenue, New York City.

"Given under my hand and the Privy Seal of the State at the Capitol in the City of Albany this fourth day of September, in the year of our Lord one thousand nine hundred and twenty-three. (Signed) ALFRED E. SMITH."

Bankers First Contributors.

Chief among the clearing houses for Japanese relief funds will be, of course, the American Red Cross chapter at 598 Madison Avenue, where, said Mortimer N. Buckner, Chairman of the chapter, an emergency staff will be on duty to handle the offers of assistance. It was Mr. Buckner who announced the quota set for this city by the national organization from its headquarters in Washington, and at the same time he announced that Dwight W. Morrow, a member of the firm of J. P. Morgan & Co., had accepted the chairmanship of a citizens' committee that is to co-operate with the chapter in raising the million.

The New York Trust Company, said Mr. Buckner, would act as Treasurer of the fund. He gave the following list of contributions which had been checked up last night:

Kuhn, Loeb & Co.	$25,000
Cheney Bros.	10,000
J. & W. Seligman Co.	5,000
Lazard Frères	5,000
Miss Elizabeth Lowe Smith	1,000

In addition this this, he added, were several checks of $1,000 each which had been reported as in the mails. In the same status was a check for $50,000 contributed jointly by the National City Bank, International Banking Corporation and the National City Company. J. P. Morgan & Co. also were reported to have a $25,000 check on the way to the local address.

According to Miss Florence M. Jackson, Acting Director of the chapter, hundreds of telephone calls were received during the day from persons who inquired how they could be of service. Those who offered financial aid were instructed to send checks to the Madison Avenue address, if residents of Manhattan or the Bronx, and if living in Brooklyn to forward them to the Brooklyn headquarters at 105 Ramsen Street.

Miss Jackson said that several firms had offered the service of their entire personnel in the campaign to raise the $1,000,000 fund, while others offered the use of their employes in efforts to obtain clothing for the Japanese refugees. Miss Jackson, however, pointed out that no effort would be undertaken to get clothing until more definite information as to the needs of the survivors was received here.

It was explained that if food or clothing or other supplies were needed they probably would be purchased in Manila, Canton or Peking. All funds collected here, it was added, would be forwarded to national headquarters in Washington, which is to act as a central clearing house for the nation's relief measures.

The Brooklyn Chapter of the organization, according to Mrs. Marion Foster, is prepared to send 100 trained nurses to Japan as soon as official word is received reporting the need for them. She said that contributions had begun to come into Brooklyn headquarters. Outlying chapters of the relief organization reported funds already coming in, such as the chapter covering the Oranges, in New Jersey, which dispatched $1,000 to Washington yesterday. The Oranges plan to raise $50,000.

Japanese Here Cable $30,000.

Seventy of New York's leading Japanese merchants and representatives of Japanese firms organized a relief committee at the Nippon Club, 161 West Ninety-third Street, last night. As a first step, they will cable $30,000 today and will forward more just as quickly as it can be collected.

Present at the meeting was Vice Consul J. Aneha, who spoke briefly. He told reporters that, terrible as the catastrophe was, it would have no marked effect upon trade conditions, inasmuch as the stricken areas were consuming districts rather than manufacturing towns. He expressed great joy that American ships were close by to render assistance.

E. Jinushi, President of the Japanese Association, under whose auspices the relief work will be conducted, presided. Working with him, as Chairman of the Executive Committee of the Relief Committee will be T. Oshima, Vice President of the association and manager of Mori Monnoi & Co., importers.

If the committee decides to send foodstuffs and clothing to Japan, K. Uyeda, manager of the Oriental Steamship Company, will take charge of this work. When the committee feels it imperative to send these things they will be shipped direct from Seattle, which is only ten days from Japan. On the Transportation Committee will be K. Katsuyama of the International Steamship Company, T. Teda and T. Sogi.

Dr. T. C. Takami was chosen to head the committee to solicit contributions and S. Tajima of Mitsui & Co. will be in charge of the selection of articles. F. Midsutani and J. Komori will be on the Publicity Committee.

A resolution was unanimously adopted, calling off the annual excursion of the association because of the disaster. The trip was to have been to Bear Mountain, on Sept. 20, and about 3,000 Japanese were to have taken part.

Some of the firms represented at the meeting were Mitsui & Co., Mitsubishi Bank, Ltd., Yokohama Specie Bank, Mitsui Bank, Okura & Co., Morimura Brothers and Hara & Co.

A special meeting of the Japan Society was held to organize a local committee of sixty-five to raise funds. The meeting was called by Judge Elbert H. Gary, Chairman of the United States Steel Corporation and a member of the Executive Committee of the society, at the direction of Henry W. Taft, President, who is now at White Sulphur Springs, W. Va.

Following the meeting Judge Gary said that the special committee would solicit funds from the members of the Japan Society, which number from 1,500 to 2,000.

"It is hoped," said Judge Gary, "that a substantial sum will be promptly raised and offered to Japan as soon as we can get in direct communication with representatives in that country. I hope the United States Steel Corporation will make a substantial contribution. No action was taken today, but I intend to get in communication with the members of the Finance Committee immediately."

Another organization to enlist in the general movement of assistance was the Chamber of Commerce of the State of New York. Irving T. Bush, President, in a letter issued last night called on all members to forward checks to a fund to be sent to Japan through the American Red Cross.

Darwin P. Kingsley, President of the New York Life Insurance Company, was the first member to respond. He sent a check for $1,000.

The Consolidated Stock Exchange joined in the work of raising relief funds when the opening of business yesterday. Laurence Tweedy, President, made an appeal to members from the rostum before trading began.

Throughout the city various business houses began raising funds among the office staffs, the moneys thus obtained to be later turned over to the New York Chapter of the Red Cross, which will announce the totals in due course. A direct step to aid was taken by Gimbel Brothers, when the store notified its Yokohama staff to enlist in relief work.

Edward E. Bartlett Jr., President of the New York Cotton Exchange, said that the Board of Managers of the Exchange would meet tomorrow to draft a relief program for the cotton trade.

At the headquarters of the Salvation Army, 130 West Fourteenth Street, it was reported that the Army's drive to aid, started on Monday, was well under way. The work, according to Commissioner Thomas Estill, probably will be carried on through Korea. It was understood, he said, that all Salvation Army officers in China and Korea have been ordered to report for service in Japan.

The Veterans of Belleau Wood met last night and voted to donate $100 to the relief fund.

A resolution was passed at the Musicians' Club, 175 Madison Avenue, at a meeting of the Music Students' League of New York to give a series of concerts for the fund. The first concert will be at the Town Hall on a date to be announced later.

CITIES AND STATES QUICK TO RESPOND

Many Take Prompt Measures to Provide Relief for Sufferers in Japan.

HARTFORD, Conn., Sept. 4.—Governor Charles A. Templeton issued today an appeal to citizens to give immediate aid to the Japanese sufferers through the American Red Cross. The appeal is as follows:

"The President has called upon the people of the United States to assist the people of Japan in the overwhelming catastrophe that has come upon them.

"In conformity with his request, I urge the people of Connecticut to give as they are able to save their suffering brothers across the Pacific.

"From the dispatches it would appear that many more have been killed than America lost in the World War. The destitute and starving and helpless are beyond number.

"At such a time there can be no difference of race or nationality? Suffering brings us all together.

"Nothing is too small to send and nothing too large. But let us be quick about it. A dime now is worth a dollar later."

CHICAGO, Sept. 4.—Mayor Dever named today a committee of citizens who will meet tomorrow to make plans for raising funds for Japanese earthquake sufferers. President Stream of the Board of Trade named a special committee from that organization to solicit relief funds. Local Japanese organizations started to raise funds among their members, and the Salvation Army, after an initial contribution of $1,000, announced that it expected to raise $50,000 here for relief work.

In a statement concerning the offer of the American Red Cross to aid Japan, John Barton Payne, National Director, said:

"We have sent our offer to Japan and are now ready to lend whatever call may come with action characteristic of America and the American Red Cross. We do not, of course, want to force ourselves upon any country, and in a nation so well organized as Japan it may not be necessary to send other aid than a nursing force."

SEATTLE, Wash., Sept. 4.—All members of the staff of the Admiral-Oriental Line in Yokohama are safe, according to a cablegram received at headquarters of the company here from Shanghai today. The cablegram said that the liner President Jefferson had left Yokohama for Kobe with 500 refugees but would return to Yokohama to act as "wireless and relief" ship.

Word was received today that the Canadian Pacific liner Empress of Canada was safe.

The Alabama Maru and the Arizona Maru of the Osaka Shosen Kaisha were due in the vicinity of Yokohma Saturday and because they are large new vessels are believed to have outridden the disturbance.

SPRINGFIELD, Mass., Sept. 4.—Mayor E. F. Leonard issued a proclamation today calling on business concerns and individuals to contribute to a Red Cross fund for the benefit of the Japanese. The local Chamber of Commerce will bend every effort to the raising of the fund, started with a contribution of $100 by a local firm.

HARRISBURG, Pa., Sept. 4.—Governor Pinchot, in a proclamation to the people of Pennsylvania today, appealed for contributions to aid the Japanese sufferers. He suggested that contributions be sent to the Red Cross or to himself.

DETROIT, Mich., Sept. 4.—The City Council voted today an appropriation of $15,000 to the American Red Cross for relief of sufferers from the earthquake in Japan.

OMAHA, Neb., Sept. 4.—Through its Chamber of Commerce Omaha will do its share in the relief of the thousands now starving in Japan as the result of the earthquake. The Chamber's efforts probably will centre around getting food, in the nature of grains, to the stricken area.

BATON ROUGE, La., Sept. 4.—In response to an appeal from Michio Kahu, Japanese Consul in New Orleans, Governor Parker telegraphed all leading rice mills and factories in Louisiana today asking for a report of stocks on hand or available for early shipment to Japan to relieve the famine, which the Consul believes is certain as a result of the earthquake.

RED CROSS ASKS $5,000,000

Continued from Page 1, Column 6.

the wartime Red Cross contributions of the various districts.

Quotas for New York.

The quotas for New York cities and counties, outside New York City, include Buffalo, $75,000; Rochester, $75,000; Westchester County, $75,000; Nassau County, $50,000; Albany, $35,000; Broome County, $50,000; Schenectady, $20,000; Utica, $15,000; Rensselaer County, $10,000, and Cortland County, $5,000. $5,000.

Here follow the quotas by divisions:

New England Division, $350,000; headquarters, Boston; Maine, New Hampshire, Vermont, Massachusetts, Rhode Island.

Washington Division, $2,900,000; headquarters, Washington, D. C.; New York, Connecticut, Pennsylvania, New Jersey, Maryland, Delaware, District of Columbia, West Virginia, Virginia, Ohio, Indiana, Kentucky and chapters in insular possessions of the United States and in foreign countries.

Southern division, $350,000; headquarters, Atlanta, Ga.: North Carolina, South Carolina, Tennessee, Florida, Louisiana, Mississippi, Alabama, Georgia.

Central Division, $800,000; headquarters, Chicago: Montana, Wyoming, North Dakota, South Dakota, Nebraska, Minnesota, Iowa, Wisconsin, Illinois, Michigan.

Southwestern Division, $550,000; headquarters, St. Louis: Colorado, New Mexico, Kansas, Oklahoma, Texas, Missouri, Arkansas.

Pacific Division, $400,000; headquarters, San Francisco: California, Nevada, Utah, Arizona, Oregon, Washington, Idaho, Alaska.

To Work With Japanese Red Cross.

In announcing the quotas, the Red Cross issued a statement in which it stated that the funds will be used in "closest co-operation" with the Japanese Red Cross, and that the American supplies which are to be rushed to Japan will be supplementary to the supplies which the Japanese will be able to arrange for through their own Red Cross.

The Red Cross machinery throughout the nation was in operation within an hour after the conference at Red Cross quarters adjourned.

In a cablegram to Knowlton Mixer, Chairman of the Manila Red Cross, Mr. Fieser directed Mr. Mixer to purchase such supplies as may be necessary to supplement the army relief supplies which are being rushed from Manilla to Yokohama on the transports Merritt and Meigs.

The Honolulu Chapter reported, this afternoon, that it was prepared to send doctors and nurses and also a large quantity of supplies whenever the Washington Office gave the word, and it is probable that the supplies will be forwarded on destroyers within the next twenty-four hours. Doctors and hospital personnel will not be ordered to Japan unless request for their services is made by the Japanese Government or the Red Cross.

In addition to the supply which the army is sending from the Filippines, supplies are also being sent on every naval vessel now in Far Eastern waters.

Secretary Denby sent a report to President Coolidge this afternoon outlining the relief work which the Navy has undertaken in Japanese waters and acquainting the President with the present location of all vessels of the Asiatic Fleet.

The Stewart, flagboat of the destroyer squadron, with Captain G. T. Pettengill, the squadron commander, on board, and the destroyers Thompson, Barker, Tracy, Edwards and Whipple left Port Arthur on Sunday and are proceeding to Yokohama direct, where they should arrive early tomorrow morning.

The Stewart is equipped with the sonic depth finder and upon her arrival at Yokohama will lead the column into port and will then take soundings in the harbor. This has become necessary because reports from Yokohama say that the bed of the ocean inside the bay has risen considerably and that navigation there now is very dangerous.

Destroyer Division 43, consisting of the Hulbert, Noa, Preston, Preble, Sicard and Pruitt, was at Chin-wang-tao, but left that port Sunday and proceeded to Tientsin, China, where they have been loading foodstuffs, medical supplies and personnel from the marine detachment station in Peking. As soon as loaded they are to proceed at full speed to Yokohama.

Destroyer Division No. 49, consisting of the Pope, Peary, Pillsbury, Ford, Truxton and Paul Jones, was at Chin-Wang-Tao. The department has not yet learned from the Commander-in-Chief what disposition he has made of these vessels, but it is believed he has ordered them to take stations in the inland sea to form a radio relief chain.

The other vessels of the Asiatic Fleet are distributed as follows:

The Abarenda and Ajax, colliers, and the submarine tender Rainbow, with ten submarines, at Woo-Sung, China. The General Alava, fleet tender, was last reported at Chefoo. She generally accompanies the Huron, fleet flagship, and is probably loading supplies for Yokohama. The mine layers Hart and Rizal and the mine sweepers Finch and Bittern are at Dairy.

The large gunboats Asheville and Sacramento are at Amoy and Woo-Sung, respectively. Two gunboats of the South China patrol, the Helena and Pampanga, are at Canton. These two vessels, with the five gunboats of the Yangtze patrol, stationed on the Yangtze River, are not available for work in Japanese waters.

The Shipping Board has placed all vessels of its fleet in the Far East under the control of Admiral Anderson, but no word concerning his disposal of this force has been received.

The Steel Corporation has placed three of its vessels in Eastern waters under the command of Admiral Anderson, to be used as he may see fit.

Brig. Gen. Frank R. McCoy and Colonel George Langhorne of General Wood's staff were at Kobe at the time of the earthquake. They were directed today to proceed to Yokohama to direct the unloading and transfer of American supplies to the Japanese authorities.

ADVERTISEMENT.

ENGLISH OVALS CIGARETTES
"Blended in the Good Old English Way"
20 for 25¢

Buyer
Men's Shoes

Wanted by a Fifth Avenue retail store, a Buyer in their Men's Shoe Department. An unusual opportunity for development, as advancement will be measured largely by the man's contribution to the growth of the department. Experience as a shoe buyer, or as an assistant, in New York or other large city, essential. Describe fully experience and personal qualifications

W453 Times.

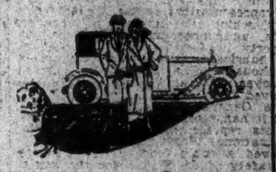

Seeing the Town

is a jaunt of deepest interest—but its keen enjoyment demands a restful pause amid the comforts and service of the charming

Wardman Park Hotel
WASHINGTON, D.C.
HARRY WARDMAN, President — ELMER DIER, Manager

LONE MEN who care how they live will be glad THE SHELTON exists.

THE SHELTON—a residence for men, Lexington Avenue, 48th & 49th Streets. Opens in September. Rooms by the year, or by the week, now booking. Booking office open 8.00 a.m. to 8.30 p.m. Telephone Murray Hill 8691

HOTEL CLAMAN
TIMES SQUARE
43d St., West of Broadway.
World's Largest Hotel for Men,
Most Conveniently Located.
ABSOLUTELY FIREPROOF
1,000 Rooms—1,000 Baths
Daily — Weekly
$2 to $3.00 — $12 to $18
TEL. LACKAWANNA 7140.

ONLY those who have smoked Melachrinos can judge the quality of the finest Turkish tobacco.

ORIGINAL
MELACHRINO
"The One Cigarette Sold the World Over"

AMERICAN CONCERNS HIT HARD BY QUAKE

Property Loss Is Heavy, but Majority of Employes Appear to Be Safe.

JAPANESE BONDS WEAKEN

Rush to Sell Causes Loss of From One to Eight Points in Various Issues.

Many American companies met with financial loss as a result of the earthquake, fire and tidal wave in Japan. In some instances loss of life of American representatives is reported, but most American companies are without information concerning their employes or representatives, due to the fact that communication with Japan is still almost impossible.

The Standard Oil Company of New York, which is recognized as having a larger interest in Japan than any other strictly American corporation, yesterday announced that it had received dispatches from all except one of its principal representatives on the island and that all reported safe. In the case of the one representative who has thus far not communicated with headquarters nothing is known. The company's advices, which came by way of Kobe, said that that the big plant at Kanagawa was demolished. The large office building in Yokohama, on the waterfront, also was destroyed, as were many distributing and storage plants in and about Yokohama. No advices have been received regarding the condition of the company's property or the fate of its employes in and around Tokio. The company's office buildings in Japan were of the most modern type.

The United States Steel Corporation, according to Judge Elbert H. Gary, has received some advices from Japan, and thus far only one man has been reported killed. The company has received no word from its representative in Tokio. There were three ships owned by the Steel Corporation in Japanese waters at the time of the disaster. One of these was beached following the tidal wave and badly damaged. No report has been received on the other two. The vessels are valued at approximately $1,500,000 each.

The Standard Oil Company of New Jersey declared that it had no interests in Japan and none of its representatives was on the island. The Vacuum Oil Company has several branches in Japan, but the company is without word from its representatives. The Texas Company, which is interested in Japanese trade, announced that it had no real property in Japan. Its stocks of oil and lubricants were stored in leased warehouses. The company has many employes in Japan, but no word has been received from them.

The General Electric Company said that it had received no reports concerning its representatives in Tokio. The International Western Electric Company received a cable from Kobe reporting the safety of D. F. G. Eliot of Englewood, N. J., controller of its associated company, the Nippon Electric Company.

Tea Stocks Were Insured.

The American International Corporation is interested in Japanese business through two subsidiaries, Carter, Macy & Co. and Horne & Co., a subsidiary of the Allied Machine and Tool Company, which is controlled by the American International. In addition to these two companies the company has a representative in Formosa. The company has large quantities of tea in Japan, but it was announced that this is covered by insurance. Horne & Co. have large inventories in Japan, about one-third of which was in the quake area. These inventories, as well as accounts receivable, are covered by insurance issued by British companies. The company is without advices regarding the property.

The Tokio warehouses and offices of the American Trading Company, 25 Broad Street, probably were destroyed by the disaster, according to a cablegram received by the company from its Kobe branch. The main office of the company in Japan, located in Yokohama, is believed to have survived. Officers of the company said they could not estimate the loss, but that it was covered partially by insurance with Lloyds's and with Japanese companies.

The American Express Company, Asia Banking Corporation, International Banking Corporation and the Japan Cotton Trading Company all were without word as to the loss of life and damage to their properties.

Silk Machinery Lost.

Charles F. Smillie & Co., merchant brokers, of 3 South William Street, received a cablegram yesterday from Kobe stating that Yokohama and Tokio virtually had been destroyed. This means, according to officers of the company, that almost all export machinery is gone and that about 40,000 bales of silk in storage at Yokohama have been burned.

Dr. Charles A. Holder, President of the Asia Banking Corporation, said the corporation's representative at Shanghai had been ordered to Yokohama, but as yet no word had been received from him.

R. A. Foulks, in charge of the Far Eastern business of the American Express Company, said the company maintained a force of about thirty at Yokohama, most of them Japanese. No word had come as to the fate of the Americans or others employed there, he said.

Japanese Bonds Weaken.

Japanese bonds on the New York Stock Exchange were subjected to heavy selling pressure immediately after the opening of the market yesterday. This pressure continued throughout the day, although in some instances there were fair recoveries toward the closing hour. Price changes ranged from 1 point to 8¼ points. The biggest loss was suffered by the City of Tokio 5 per cent. bonds, while the Japanese Government 4 per cent. bonds were off 3¼ points.

There are approximately $295,000,000 of Japanese bonds listed on the New York Stock Exchange. All but one of these loans are in terms of pound sterling, and the number is divided into three Japanese Government loans, one City of Tokio loan and an industrial loan to the Oriental Development Company.

Price changes during the day were as follows:

	Close Sept. 1	Low Sept. 4	Close Sept. 4	Net Change
City of Tokio 5s	75	65	66½	—8½
Jap. Govt 4½s	93	90½	91½	—1½
Jap. (2d series)	92¾	90½	91½	—1¼
Jap. Govt. 4s	81	77¾	78¾	—2¼

Bankers declared they had made no effort to support the market for Japanese bonds and said they would make no such effort. The opinion was expressed in some quarters that the early rush of selling, while it had been expected to carry bond prices off, would clean up soon. The earthquake and loss of life and property, they said, would have little effect on Japanese finances owing to the resources of the nation.

Tokio May Ask Moratorium.

The first of the Japanese Government loans to mature will be the two series of 4½s. Both will mature in 1925. By that time, it is expected, the work of reconstruction will have been completed and finances will be back to normal. Bankers said there was no reason to believe that the Government would defer interest payments, although it was conceded as probable that the City of Tokio might ask for a moratorium. Whether the Japanese Government would take over such payments is a question on which bankers could not express an opinion. Should Tokio postpone its interest payment, it was said, the accumulation would be for only one, or possibly two interest dates.

The Oriental Development Company, it was said at offices of banks that participated in the recent flotation here of that loan, will not be seriously affected by the disaster owing to the fact that its work is mainly outside of Japan proper.

Very few of the large international banking firms were selling any sight or cable remittances on Japan yesterday. It was intimated that this was due either to a tacit agreement among dealers in the absence of any concrete information on conditions in Japan, or on instructions from the home offices of these companies. It was known that in more than one instance local branches of international banking houses which specialize in Far Eastern business had received orders from their home offices not to operate. However, it was found that where business was transacted it was for the account of resident Japanese and for small amounts, sent for the purpose of relief. The rate quoted last Saturday for Tokio checks was approximately 48¾ cents per yen, and this figure covered the arrangements yesterday. It was reported that this business was done through Kobe, Osaka and other Japanese points removed from the earthquake zone, the Tokio and Yokohama offices having been razed. The movement of exchange on Japan has been extremely steady for months, the year's range in fact being less than 1 cent. The highest rate for checks of 49.19 cents was reached on May 31, and the low point 48.25 cents on Feb. 8.

On the other hand, London and Chinese exchanges were active, the former selling off to a new low for the year at $4.51 13-16, a drop of 2 3-16 cents from Saturday's final, while the Far Easterns were higher at a range of from ¾ to 1 cent. Strength in the last-named group was attributed to the fact that there most likely will follow purchases of rice and other foodstuffs by the Japanese to make up for the loss of their own production. Sterling's weakness started in London, where there was some heavy selling of Japanese Government bonds which have the sterling conversion privilege, and to the belief that the great English insurance companies might have to take losses on account of the earthquake.

Charles E. Mitchell Optimistic.

"The earthquake will not affect the credit of Japan," Charles E. Mitchell, President of the National City Bank, said yesterday. "The basis of credit is character, and such a catastrophe should serve to strengthen it, and Japan unquestionably will pay her obligations now in existence. This catastrophe will serve to bind the people closer together and will strengthen the determination of the people to build an even better Japan.

"The banking situation is sound, the greatest loss by reason of the earthquake consisting of destroyed records and, of course, the ruined building. The Japanese Government is back of the country's banks as in few other countries, and strength and solidity are the result. Japan, in fact, could finance her entire indebtedness in the American and British markets tomorrow.

"The world economic situation will not be nearly so seriously affected as in the San Francisco disaster, which caused heavy losses to the insurance companies and serious derangements in the investment markets throughout the world."

The following message was received by New York representatives of the Yokohama Specie Bank:

"On Sept. 1, 12 noon, owing to heavy earthquakes in Tokio and Yokohama, both our places are wrecked and still burning. Nearly half Tokio City and nearly all of Yokohama City are destroyed, and it is reported that the Yokohama Specie Bank, Yokohama, our head office, is burned down. All kinds of communications have been broken down, and we have no connection with either our head office at Yokohama or the Tokio office. We are sending representatives of the Kobe office to the Yokohama Specie Bank, Yokohama, by sea, and one of the officers to Tokio by indirect railroad. However, the officer may not be allowed to enter, under the martial law."

The chief loss that the banks will sustain, according to Y. Misawa, an officer of the Yokohama Specie Bank, will be composed of records. These, he fears have been completely wiped out by fire.

TWENTY-FOOT WAVES HIT CALIFORNIA COAST

Huge Swells Are Thought to Be Due to Earthquake in Japan.

LOS ANGELES, Sept. 4.—Ground swells twenty feet high, larger than any in the experience of mariners at Los Angeles Harbor, struck the Southern California coast early today and were believed to have been the result of the earthquake and tidal wave which devastated parts of Japan.

The swells broke completely over the fifteen foot breakwater and carried away all loose objects, including a boat tender at the lighthouse and considerable lumber piled along the shore.

Naval observers said no storm of any size had been reported anywhere on the Pacific, and they thought the huge swells due to reaction on this coast from the Tokio catastrophe.

At Santa Barbara, Cal., the highest seas in years have washed the shores for the last thirty-six hours. Since yesterday afternoon six and eight foot waves have driven bathers back on the beach and at one time the tide came to the sea wall at the foot of the beach boulevard for the first time in several years.

NO NEWS AT CONSULATE.

Japanese Residents Here Unable to Get Official Version of Disaster.

The Japanese Consulate at 165 Broadway remained yesterday without official news as to the extent of the disaster to Japan. Throughout the day telephone calls poured into the consulate from the 2,000 Japanese resident here, and more than 200 persons called in person seeking information.

Vice Consul Junpei Aneha, acting Consul in the absence in Tokio of Consul General Kyo Kumasaki, said that his knowledge of the earthquake, tidal wave and fire was confined to newspaper dispatches. He added, however, that he expected that Ambassador Mansameo Hanihara would get a radio from the Imperial wireless station within a short time. Mr. Aneha said that he was in constant telephonic communication with his embassy at Washington.

JAPANESE DISASTER HALTS SILK TRADING

Importers of Raw Product Withdraw All Quotations Pending Definite News.

PRICES ALREADY INCREASED

American Mills Have Available Supplies to Keep Going Two and a Half Months.

Unparalleled uncertainty and suspension of business were the direct results of the catastrophe in Japan upon the silk trade in this city yesterday. The leading raw silk importing firms immediately withdrew all quotations, their representatives saying they were utterly at sea owing to inability to secure information from their connections in Yokohama, the principal silk port, and other cities in the affected areas.

In view of the situation the Executive Committee of the Silk Association of America, at a special meeting yesterday morning, recommended that the entire trade suspend operation until more definite news was received. The association also announced that it will raise a fund of $500,000 for the earthquake sufferers.

Despite the general attempt to await a definite operating basis, there were nominal feelers thrown out which indicated that the price of raw silk was reflecting the possible destruction of the stocks in Yokohama and a serious reduction in potential production for some time to come. One importer said that there were small sales of medium-grade Japanese silks early in the day at $9 per pound, compared with $7.70 per pound for the same kinds last Friday. Later in the day the price was advanced, according to this informant, to $10 per pound, representing a practically overnight advance of about 25 per cent. for spot silk. The feeling is that when active trading is resumed, greater advances will be registered. The Italian market at Milan became very active and strong, also moving up, according to cable advices, from $8.30 to $9.50 per pound on sight draft. Trading at Shanghai and Canton, which likewise are competing markets, was reported at higher levels, although spot quotations on these grades were withdrawn also.

There was no definite information received in the trade as to the fate of the raw stocks held at Yokohama, estimated at from 32,000 to 40,000 bales and valued at from $50,000,000 to $35,000,000. This was said to be about 10 per cent. of the annual production, which last year was about 315,000 bales. It was said that a large part of this silk, however, was not suited to the American market. It was pointed out the amount lost would represent about one month's supply of raw silk. Consumption figures issued by the Silk Association of America show that in July, the last month for which statistics are available, there were 28,573 bales delivered to the mills here, of which 23,367 bales were Japanese.

From the standpoint of stocks held by local silk manufacturers, it was asserted by a leading authority that the mills have about six weeks' supply, amounting to about 45,000 bales. In addition, there is understood to be about a month's supply in the local warehouses. On Aug. 1, according to the figures of the Silk Association of America, there were 22,014 bales of raw silk in storage here, of which 16,831 were from Japan. This indicates a total supply available, it is estimated, at the current rate of consumption, of enough for two and a half months.

Charles Cheney, Treasurer of Cheney Brothers, in commenting on the situation, said yesterday that the silk manufacturers here will withdraw from the market for the next few days, avoiding any advance business and making only limited allotments of eight-day amounts or less to regular customers. He said that private dispatches so far received confirm newspaper accounts of the disaster.

From the standpoint of the large user of silk, the first problem, according to Jacob Casin, general manager of Van Raalte, is that of a continuous flow of raw silk to the mills here to keep the looms operating. A curtailment of manufacturing is bound to happen, he said, if this flow is interfered with. He said that if there were any signs of a shortage of the raw material shortly it would result in a suspension of quotations on finished silk goods and garments until the market became more settled.

FEAR AID CAN'T REACH CITY.

Think Yokohama Harbor Bed May Have Been Raised.

Yokohama may have been virtually shut off from the approach of relief-bearing ships by the action of the earthquake in dismantling lights along the harbor entrance and raising the bottom inside the breakwater, according to opinions expressed yesterday at the New York office of the Navy Hydrographic Survey.

Williams Professor Went to Japan.

WILLIAMSTOWN, Mass., Sept. 4.—James Bissett Pratt, Professor of Philosophy at Williams College, and his wife and two children, Edith, 6, and David, 4, are believed to be in Hakone, Japan. Authorities at Williams College today were endeavoring to make inquiries in regard to Professor Pratt and his family, who left Williamstown late in June for China and Japan, where the professor planned to spend part of his sabbatical year in study. A message dated Aug. 14 announced he would go to Hakone.

BURSTING OIL TANKS SET YOKOHAMA AFIRE

Continued from Page 1, Column 6.

Honganji Temples, Imperial Museum, Imperial Theatre and Naval Club.

The whole of the Yoshiwara quarter was wrecked by the earthquake and then consumed by fire.

Hundreds of thousands of refugees are collected in Ueno Park, without food, water or shelter.

It is assumed that all places on the coast of Tokio Bay and for some distance outside in both directions were swept by the seismic wave, and many towns at the base of Fujiyama are assumed to have been destroyed.

Most of the staff of the British Embassy, according to a recent letter, were at Chusenji, which is presumed to be undamaged, as the earthquake did not affect that area.

The Chichibu volcano, near Tokio, which was thought to be extinct, is in violent eruption.

There is no news whatever of the foreign communities, and while some were doubtless visiting in distant parts of Japan for the Summer the large majority must inevitably have been involved in the catastrophe.

Loss Heavier Than in a Big War.

Japanese here consider that the deaths cannot be under half a million and the damage under several hundred million pounds sterling. They regard the catastrophe as costing Japan in life and treasure far more than a first class war.

Expressions of sympathy are pouring in upon the Japanese residents here, and the Chinese Government, besides voting money for relief, has offered to suspend the embargo on the export of foodstuffs if required. Various organizations are raising subscriptions.

All telegraph and telephone wires within the devastated area are destroyed, and there is no means of communication with the outside world except by wireless from ships to Tomioka.

Under martial law, order is being well maintained in Tokio and no looting is reported to have occurred there.

Not a single house in Tokio remains intact, but in spite of the violence of the earthquake the casualties are said to be comparatively small. The vibration lasted for twenty-four hours. The number of houses burned in Tokio is estimated at 200,000.

Hears 300,000 Died at Tokio; Flames Visible for 200 Miles

HARBIN, Manchuria, Sept. 4.—The loss of life in Tokio is estimated here to be 300,000.

The flames of the blazing capital have been visible for 200 miles. According to reports received here, the earth shocks are continuing, while a volcano forty miles from Tokio is still active. The River Sumida has changed its course through the stricken city.

The yen has fallen appreciably on the Harbin Stock Exchange and business is transacted in Chinese dollars only.

MANY MORE NOTABLES AMONG JAPANESE DEAD

Two New Cabinet Ministers Missing Since First Shock—Marshal Kan-In Killed.

SHANGHAI, Sept. 4.—Advices from Tokio giving additional names of notables who perished in the earthquake say that the second son of Prince Higashi-Kuni was killed instantly.

Marshal Prince Kan-In, a descendant of the 113th Emperor, is missing. Princess Kan-In was killed at Odawara.

Keijiro Okano and Yoshiro Hiranuma, Minister of Education and Justice, respectively, in the new Cabinet, have been missing since the first earthquake shock.

Prince Tadashige Shimazu died at Osaka.

Prince Hirotada Kalacho was buried in the collapse of the Yokosuka tunnel.

Dowager Princess Yoshiko was crushed to death at Odawara.

The Dowager Princess Yamashina met the same fate at Kamakura (where, as reported yesterday, her son Prince Yamashina, head of the house, and Princess Kaya, his wife, were also killed).

WASHINGTON, Sept. 4.—A message dispatched by the Minister of the Imperial Japanese Household on Sept. 3 to the Princess Kitashirakwa, who has been in Paris ever since the automobile accident of last Spring, when she and others were injured, and forwarded by the Japanese Embassy at Paris to the Embassy here says that among others the Princess Hiro Kan-In, daughter of Prince Kan-In, and Prince Moromasa Higashikuni, all members of the royal family, who were staying at a Summer resort, were killed.

TOKIO BEGINS REPAIRS; GETS WATER AND LIGHT

Food Supplies Begin to Arrive —300,000 Houses Were Burned.

SAN FRANCISCO, Sept. 4 (Associated Press).—Improvement in conditions in Tokio is reported in wireless advices received tonight from the Iwaki radio station, 155 miles north of Tokio, by the Radio Corporation.

The water supply system has been repaired and is furnishing water in all sections of the capital, street lighting has been restored in four wards and food supplies have begun to arrive at near-by points.

The great office building of the Tokio Kisen Kaisha in Tokio as well as the company's offices in Yokohama have been destroyed, according to a cablegram received at the company's offices here today. The message was sent by the company's offices in Kobe.

Casualties from the earthquake and fire total 500,000 and 300,000 houses have been burned, it is estimated by the metropolitan police of Tokio, according to a courier from Oyama who reported today at Tomioka to the Radio Corporation of America.

The report, received in San Francisco this morning, said the imperial palace was being guarded by one regiment of infantry, a battalion of engineers and the Imperial Guard division.

CHURCHES TO PLAN ACTION.

Japanese Situation to Be Discussed at Special Meeting Friday.

Special to The New York Times.

WASHINGTON, Sept. 4.—Announcement was made tonight that in view of the catastrophe in Japan and the crisis between Italy and Greece, the Federal Council of Churches has called a "special and urgent meeting" of the Administrative Committee for Friday afternoon at 2 o'clock at the national headquarters, 105 East Twenty-second Street, New York.

The following cablegram was sent today to the Foreign Minister of Japan:

"Representatives of 20,000,000 American Christians express deepest sympathy."

The cablegram was signed by Dr. Sidney L. Gulick, Secretary of the Commission on International Justice and Good-Will, and Dr. John H. Finley, Chairman.

In a statement the Federal Council of Churches said: "Church leaders are anxiously awaiting further word as to the disaster in Japan. It is probable that a call will go out immediately to the church people of America to pray for the sufferers and to give generously to relief funds. At the meeting on Friday the church leaders will consider what action, if any, should be taken in connection with the impending Greek crisis. Many regard the situation in the Near East as most serious and liable to start another World War."

ANCIENT RELIC REMAINS.

Pagoda in Ueno Park Withstands Earthquake and Fire.

NAGASAKI, Sept. 4 (Associated Press).—While all the buildings and modern architecture in Tokio are reported to have collapsed, the pagoda in Ueno Park, which was about the only remnant of ancient architecture in the capital, is said to have remained intact.

There have been many expressions of gratitude for the kindly sentiments the American and British press, and also for King George's message to the Emperor and that from Premier Mussolini of Italy to Premier Yamamoto.

Y. W. C. A. Director's Fate in Doubt

HOLYOKE, Mass., Sept. 4.—Much concern is felt here for the safety of Miss Ruth N. Marshon, physical director of the Y. W. C. A. in Tokio, who was formerly director at the Holyoke Y. W. C. A. She was sent to Japan last year by the International Y. W. C. A. While here she developed a track team that captured the New England championship in a meet at the Harvard Stadium.

Japanese Banker's Comparison.

An illustration of the seriousness of the earthquake to Japan was made yesterday by an officer of the Yokohama Specie Bank, with offices at 120 Broadway. According to this official, the destruction of Tokio and Yokohama might be compared to the loss that the United States would sustain were New York and Washington to be wiped out.

U. S. FIRE INSURANCE FIRMS LOSE LITTLE

Earthquake Clause Protects Them in Policies Covering Japanese Buildings.

MARINE RISKS THE BIGGEST

But Head of Underwriters Says American Companies Will Not Suffer Greatly.

American fire insurance companies will suffer practically no losses through the destruction of Japanese buildings, a clause in insurance policies protecting them from losses caused by earthquakes, it was said in insurance circles yesterday.

The prevalence of earthquakes in the island has necessitated the incorporation of such a condition in all fire insurance policies, said Howard P. Moore, general manager of the American Foreign Insurance Association, 80 Maiden Lane, yesterday. This association represents sixteen American firms in foreign countries.

Companies writing marine insurance will probably be hardest hit, according to insurance men. While the actual marine insurance business done by American firms in Japan is not large, it is expected that great losses will be sustained through the sinking of American vessels and the destruction of cargoes in warehouses in Japanese ports.

In view of the absence of any specific information concerning the location of ships or cargoes, marine insurance writers did practically nothing yesterday. A meeting of the New York Board of Marine Underwriters which was to have been held yesterday afternoon to consider the Japanese situation was postponed until today, when it was hoped some information would have been received.

Cornelius Eldert, President of the Board of Marine Underwriters, commented on the disaster's probable effect upon American marine insurance firms as follows:

"I don't think that American companies are going to be greatly affected. In fact we have thus far been unable to find any interests that have been likely to suffer from the earthquake. Large losses may develop, of course, but we don't look for anything that will affect the companies to any great extent."

Only two American companies write fire insurance in Japan. These are the Home Insurance Company, 59 Maiden Lane, and the Continental Insurance Company, 80 Maiden Lane. They are represented by the American Foreign Insurance Association in Japan. This association writes the policies for them, and whatever liabilities might have occurred would have been pro-rated among its sixteen members.

British Loss Heavy.

LONDON, Sept. 4 (Associated Press).—Financial London, where thousands of Britons make their living by insuring their fellow-men against all manner of misfortune, knows that it has suffered heavy losses in its vast bankrolls as a result of the Japanese catastrophe, but no one can estimate, even roughly, how many million pounds will have to be paid to policy holders.

BELIEVE ENGINEERS SAFE.

Associates of Doty and Johnston Think They Are on Shipboard.

John W. Doty, President of the Foundation Company of 120-122 Liberty Street, and W. W. Johnston, civil engineer, who have been in Tokio for the last month, are believed by members of their firm to be safe aboard the Empress of Australia in the harbor of Yokohama.

These men were in Japan trying to complete negotiations for the construction of a new subway in Tokio. They had been preceded by a group of representatives of the company, who made preliminary surveys of the construction work contemplated, and it was their mission to close a contract for the construction of the subway. As far as representatives of the company in New York know, the contract was not completed.

The latest advice from President Doty and Mr. Johnston was to the effect that they would sail from Yokohama on the Canadian Pacific steamer that was due to leave just twelve hours before the earthquake. It is believed that they were aboard the boat at the time of the catastrophe, and as a result are now safe. No word has been received from them, but the Empress of Australia, on which they expected to sail, has been reported as having suffered only a broken propeller.

Representative Ernest R. Ackerman of New Jersey, whose whereabouts were said by Consul Davis at Shanghai to be unknown, arrived on Aug. 24 at Yokohama, according to his secretary.

Mr. Ackerman had been in the Philippines on a Government mission and the last direct message received was filed by him from Manila Aug. 7.

Mr. Ackerman is Vice President of the Lawrence Cement Company of this city. His home is in Plainfield, N. J.

DECRIES REPORT ON KOREANS.

Resident Here Discounts Story of Uprising in Tokio.

The report that there has been a serious uprising of Koreans in Tokio has been started for political effect, in the opinion of John Soo Ahrn, head of the Kaya Incense Company, of 151 East 16th Street. The Koreans in Tokio have suffered like the Japanese and some of them have been killed, he said.

"There are during the school term about 500 Korean students in Tokio," he said. "Most of these, the more well to do, have gone home for their vacation. There were probably about 20 self-supporting Korean students in the city when the disaster came. Some of these have been killed, according to reports."

TOKIO CABLES INTACT.

London Again in Touch With the Japanese Capital.

Copyright, 1923, by The New York Times Company.
Special Cable to THE NEW YORK TIMES.

LONDON, Sept. 4.—The Japanese Embassy in London is now in partial communication with Tokio, but so far nothing has been received that adds to the knowledge of the facts of the catastrophe. Of three cables to Tokio one appears to have been interrupted under the sea by action of the earthquake, but two are working normally.

The silence of the last few days is explained by the fact that telegraphs in the districts chiefly affected are strictly under control of the authorities, who are naturally giving priority to messages connected with the urgent work of relief.

Italy Sends Cruiser to Help Japan.

ROME, Sept. 4.—The Minister of Marine today ordered an Italian cruiser at Shanghai to proceed immediately to the affected districts of Japan to give every possible assistance.

PRIVATE MESSAGES CANNOT REACH TOKIO

Commercial Cable and Radio Service to Cities Ruined by Quake Still Cut Off.

Cable and radio communication for the dispatch of private messages to Tokio and Yokohama was still cut off yesterday, although it was possible to reach the remainder of Japan by wire and wireless.

Direct communication was re-established between Tokio and other Japanese cities, but the Japanese Government ordered that no private telegrams, radiograms or letters be dispatched to the stricken area.

Executives in New York held little hope for the restoration of commercial service to the ruined cities for several days, until the Japanese Government is able to repair the land communications.

All of the service in Japan is over Government owned and operated lines, so that little can be done by the American and European countries that have connections there. Virtually no loss has been suffered by the American cable and radio companies in Japan.

The end of the Commercial-Pacific cable, controlled by the Japanese Government, which extends from Bonin to Yokohama, a distance of 648 miles, was severed by the earthquake. Representatives of the Commercial Cable Company here fear that it has been badly damaged and that it may even be covered over in places as the result of disturbances at the bottom of the ocean. This line is out of service and the Commercial Cable Company is sending its messages by way of Shanghai, thence to Kobe and Osaka.

Representatives of the Commercial in the United States believe that the receiving station in Japan has been ruined, and they are ready to forward a new station either from Bonin, where they have an extra outfit, or from Shanghai. The company also has a cable boat at Shanghai which could be used to repair the broken cable between Bonin and Yokohama, but there is little hope of the restoration of the service over this line in less than two weeks.

General J. G. Harbord, President of the Radio Corporation of America, said that everything humanly possible is being done to maintain direct radio communication between the United States and Japan. The Pacific group stations of the RCA system have been in uninterrupted and direct operation since the first news was received of the earthquake and fire. Dispatches have been received regularly from the Japanese radio plants, which consist of the transmitter at Haranomachi and the receiver at Tomioka, 78 and 155 miles north of Tokio, respectively. These stations have not been damaged in any way, and are in constant operation. The only interruption in communication with the devastated regions was felt when the landline system linking Tomioka with Tokio and Yokohama was destroyed. A substitute for these land lines is being attempted by fast courier system.

A message last night from the corporation's San Francisco office said the high-power radio station at Marshall, Cal., is working direct with Tomioka and that the signals from the Japanese station are very clear and regular.

The Western Union is receiving messages for Japan and sending them via London, where they are transferred to the Eastern Telegraph Company and the Great Northern Company, both of which have communications as far as Kobe and Osaka.

Messages received by all companies are taken "at the sender's risk," which means that the company attempts to carry the message as far as possible, but assumes no responsibility.

Were it possible to get commercial lines into Tokio or Yokohama, delivery would be very doubtful. Officials point to conditions after the San Francisco disaster as an example of how impossible it is to locate "John Smith" at a certain address when he probably fled for his life and his home is in ruins.

But despite all the handicaps, the cable traffic, both incoming and outgoing, is reported exceptionally heavy. New York branches are trying in every way possible to get in touch with their home offices in Japan, or American firms with representatives in Japan are making every effort to get work through for the conduct of their business. Also persons in this country, who have relatives or friends in the stricken district are making desperate efforts to get some word from them.

HEEDED MYTH ON DISASTER.

Tokio People Believed Giant Fish Under City Would Destroy It.

ATLANTA, Ga., Sept. 4.—Tokio and its 2,500,000 citizens lived constantly in fear of a disaster which would mean destruction, according to Dr. J. C. C. Newton, who returned to Atlanta two months ago after having served thirty-five years as a missionary in the neighborhood of the city.

"The Tokio people never ceased to believe in the old myth that a giant fish under the city some day would bring about its destruction," he said.

"Kobe, 300 miles away, is generally regarded as the safest part of Japan, so far as danger from earthquakes and tidal waves is concerned. I always felt safe there, but not in Tokio.

"A skyscraper in Japan," he remarked, "means a building four or five stories high."

Dr. Newton was President of a Methodist educational institution at Kobe, but spent much time in Tokio and Yokohama.

JAPAN MAY SEEK A LOAN.

New York Bankers Readily Would Underwrite One for Rebuilding.

If the Japanese Government should want a loan for purposes of rebuilding devastated regions, New York bankers will readily underwrite it. Little difficulty would be encountered in raising a loan of substantial proportions, it was predicted yesterday.

Bankers said yesterday they were more interested in aiding the drive of the American Red Cross than in considering the probability of a loan.

CYPRUS SEVERELY SHAKEN.

But Limasol Report Lacks Details on Night and Day Tremors.

LONDON, Sept. 4 (Associated Press).—An official message received today from Limasol, Island of Cyprus, says that Limasol was shaken by severe earth tremors last night and early this morning. No details were given.

Russia Orders Relief.

MOSCOW, Sept. 4 (Associated Press).—Orders have been given the Soviet Administration at Vladivostok to afford Japan any possible relief.

Foreign Minister Tchitcherin has expressed to the Japanese people the condolences of Russia for the destruction of the fruits of labor accumulated through many years by the working classes.

Escapes Disaster by a Few Days.

Special to The New York Times.

BOSTON, Sept. 4.—Dr. Alice Hamilton, Assistant Professor of Industrial Hygiene at the Harvard Medical School, and the first woman to become a member of the Harvard Faculty, escaped the Japanese disaster by a few days. She sailed for this country on Aug. 21, after having spent some time in the Orient with Jane Addams, famous social worker and author.

mild—
fine flavor—
smokes cool—
aged in wood
that's why

Liggett & Myers Tobacco Co.

Macy's

Don't Let Your Children Outdistance You

New words come into being. English usage changes. With the greater specialization of the modern school, many parents cannot "speak the language" of their children.

If you feel yourself slipping back, study a bit, read up a bit. Any of these books will help you:

A WORKING GRAMMAR OF THE ENGLISH LANGUAGE — By J. C. Fernald — $1.34
AMERICAN LITERATURE — By W. J. Long — 1.49
ENGLISH LITERATURE — By W. J. Long — 1.54
ENGLISH SYNONYMS, ANTONYMS AND PREPOSITIONS — By J. C. Fernald — 1.69
CONNECTIVES OF ENGLISH SPEECH — By J. C. Fernald — 1.69
MINUTE A DAY ENGLISH — By E. H. Carr — 1.74
EVERYDAY USES OF ENGLISH — By M. H. Wesson — 1.74

Book Department, Main Floor, 35th Street, Rear.

R. H. Macy & Co. Inc.
Herald Square New York
Our New Telephone Number—Lackawanna 6000

Macy's

PECK & PECK

The twenty per cent discount has already begun

THIS DISCOUNT is a half-yearly event at Peck and Peck's. And it touches everything in the store. Sweaters, scarves and sheer silk stockings. All of them reduced 20% and some of them even more.

PECK & PECK
587 Fifth Avenue 501 Fifth Avenue
Chicago Newport Southampton French Lick Palm Beach

Assistant Buyer Men's Clothing

Wanted by a Fifth Avenue retail establishment, an Assistant Buyer in their Men's Clothing Department. Experience in retail selling of clothing essential. The successful applicant will have energy, enthusiasm, common sense and a pleasing personality. He will demonstrate a capability for responsibility and leadership that will eventually qualify him for an executive position. In answering, give full information, age, experience.

W 452 TIMES

First Class only

Minnewaska—Sept. 15

New York to London Direct

Resuming a famous passenger service from the heart of New York direct to the heart of London—with a splendid new ship. You land in easy sailing distance of any London Hotel. Only first class passengers, no cabin, second or third class carried. You have the whole run of the deck spaces.

For bookings apply at once to No. 9 Broadway, New York, or any authorized steamship agent.

ATLANTIC TRANSPORT LINE
INTERNATIONAL MERCANTILE MARINE COMPANY

GASTERIA

In classical mythology frequent mention is made of the Muses.

They were the nine sister goddesses of song and poetry and of the arts and sciences.

Savarin adds a tenth—Gasteria—who presides over the enjoyment of taste.

Her domain is at CHILDS, the home of good food, good cooking and good cheer,

Where dainty salads, succulent vegetables, luscious fruits and refreshing beverages all add to the enjoyment of taste.

Childs

'35

MISSES' SPORTS SUIT

Jaunty, comfortable suits for the school miss or her elder sister. British fabrics in stripes or plaids. Brown, grey, green and mixtures.

AVEDON
FIFTH AVENUE
at Fortieth St.

"Convenient to Everywhere"
RITTENHOUSE HOTEL
22d & Chestnut Sts
Philadelphia, Pa
A hotel of the highest type catering only to the best patronage
Rooms with hot and cold running water $2 UP
Rooms with bath $3 UP
Club Breakfast, 60c up
Special Luncheon, 90c
Evening Dinner, $1.25
As well as service a la carte.
Music During Luncheon, Dinner and Supper.

ASTOR COFFEE
Vacuum Packed
Always good taste
Never sold in bulk

MAZDA LAMPS
PHONE US FOR QUICK DELIVERY
for Offices and Factories
Standard MAZDA LAMPS
Parr ELECTRIC CO. INC.
NEW YORK 77 Warren St. Phone Barclay 0630
NEWARK 29 Trinet Place Phone Mitchell 2442

Retired responsible young business man will travel anywhere United States, Europe, Orient; special mission; finest credentials; finance himself.
P 135 Times

AID OFFERED JAPAN BY ARCHITECTS HERE

Goethals Ready to Organize an Expedition of Reconstruction If Government Calls.

PLAN FOR A GREATER TOKIO

Stricken Country Has Details of Project Made by Columbia Man Three Years Ago.

Prominent New York constructors and architects yesterday announced their willingness to offer their services in any capacity to the Japanese Government in the rebuilding of Tokio, Yokohama and other Japanese cities destroyed by fire and earthquakes.

General George W. Goethals, builder of the Panama Canal, is ready to organize an expedition of reconstruction to Japan, according to Charles Ferguson, who recently was sent by the State Department to study economic conditions in the Far East. General Goethals is one of the backers of a project to save Europe by commercial engineering, details of which recently were announced.

Dr. Charles Austin Beard, formerly Professor of Politics at Columbia University, who three years ago at the request of the Japanese Government drafted a plan for a greater Tokio, cabled to the Japanese Ambassador at Washington offering his services to rebuild the stricken city.

Dr. Beard plans a new Tokio along styles characteristic of the best American architecture. He provides for a city of 6,000,000, with wide boulevards and a water and sewerage system along American lines. The original scheme never was put into effect, but Dr. Beard said it still held good.

William A. Starrett of Starrett Bros., constructors, who spent three years in Japan supervising the construction in Tokio and Yokohama of American-planned buildings, also expressed his willingness to aid the Japanese Government.

Explaining General Goethals's willingness to assist, Mr. Ferguson said that General Goethals had informed him in writing he would lead an expedition of commercial engineering anywhere in the world. He said that General Goethals did not wish to thrust himself forward, but, if requested by the Japanese Government or the State Department, he would gladly offer his services.

Will Rebuild Quickly.

A quick reconstruction of Tokio, Yokohama and the other devastated cities of Japan was predicted yesterday by Joseph P. Barry, New York manager of The Japan Advertiser. Mr. Barry said that the new construction probably would be along Western lines, with wider streets and more attention to fire protection.

"The Japanese, with their usual energy," said Mr. Barry, "undoubtedly will set about the reconstruction of their country without delay, and as their credit abroad has always been excellent, they will have little difficulty in floating foreign loans sufficient to take care of the reconstruction. The gold reserve of the Bank of Japan is approximately 1,000,000,000 yen, which places Japan far ahead of most European countries financially.

"Most of the buildings in Yokohama were antiquated, and a far finer city will undoubtedly spring from the ruins, which will be a credit to what is one of the largest ports in the world."

Japan probably will adopt European methods in rebuilding its cities, according to Professor S. Sasaki of the University of Kioto, who is visiting in New York.

Kobe Remains Intact.

BRUSSELS, Sept. 4 (Associated Press).—The Belgian Consul at Kobe has telegraphed to the Foreign Office here that Kobe is intact, but is without communication from the rest of Japan.

Kobe Gives $17,500 in Ten Minutes.

SHANGHAI, Sept. 4 (Associated Press).—The damage in Tokio is estimated at $250,000,000 by the Eastern News Agency.

For relief purposes, $17,500 was raised in ten minutes at a meeting in Kobe.

AMBASSADOR SAFE, U. S. CONSUL DEAD

Continued from Page 1, Column 5.

by earthquake and fire. Tokio also. Refugees report Nisyanshita and Hokone also destroyed. Admiral Oriental line office ruined, everything lost, all employes safe. Do not accept traffic for Yokohama, but route all ships there to render all possible assistance; give supplies.

"Returning to Kobe with 350 destitute refugees and sailing from Kobe for Seattle direct soon as possible. Esler last seen Grand Hotel, whereabouts unknown. Ackerman unknown. Esting and wife safe aboard. Fires are still burning. U. S. Consul at Yokohama and wife dead. Casualties among foreigners are very numerous. Will publish list survivors on arrival Kobe. Empress Australia disabled. Empress Canada arrived Monday with freight and also landing supplies and taking sick and wounded. All houses on Bluff and Grand Hotel Oriental are gone.

"Suggest Asiatic fleet and fast ships at once. Relief urgently needed, doctors, nurses and medical supplies. Publish a navigation warning all ships leaving, as lights approaching Yokohama are all out north of Nikimoto except Ashita. Unsafe approach inside breakwater Yokohama, bottom came up."

Inquiries Pour In on Washington.

Thousands of telegrams were received at the State Department today inquiring about friends supposed to be in Japan. The department is sending to Consuls and American officials in Japan for all information as to the Americans, but does not expect to be able to get any definite information for four or five days. All information as to Americans will be sent to inquiring relatives and furnished the press as soon as it is received.

"In response to the numerous inquiries that the State Department has received from friends and relatives regarding Americans reported to have been in Japan during the catstrophe," said Acting Secretary Phillips, "the department has taken immediate steps to ascertain the whereabouts and welfare of these Americans. A complete list has been telegraphed to all American diplomatic and consular officers in Japan, together with instructions that immediate steps be taken to obtain information concerning them. As additional names are received the same procedure concerning them is immediately followed.

Officials Going to Yokohama.

"In the meanwhile the department has instructed Nelson T. Johnson, American Consul General-at-Large for the Far East; Edwin S. Cunningham, Consul General at Shanghai, and John T. Wright, Vice Consul at Shanghai, to proceed at the earliest possible moment to Yokohama in order to render every assistance to Americans in the devastated regions and in order to aid in gaining further information regarding Americans reported to have been within the zone of the disaster. These consular officers left Shanghai on the steamship President Pierce yesterday morning for Yokohama. Consul Joseph W. Ballentine at Dairen, has also been ordered to Yokohama.

"Pending the establishment by the Red Cross of a relief committee in Japan the Red Cross has allotted to the department certain funds which will be used by American diplomatic and consular officers in Japan in cases where immediate relief is necessary.

"Despite the difficulties of getting in touch with American officials in Japan, due to the breakdown of commucations as a result of the present disaster, the department is using every possible means to re-establish communication with its officers."

J. H. Marias, representative of the United States Shipping Board at Manila, sent the following:

"Latest reports Yokohama completely destroyed and Tokio at least partially destroyed by earthquake and fire. All our men, Anderson, Christnacht and Lynch, safe, although Anderson slightly injured. Our office and all records lost, as well as personal belongings. Vessels unable discharge cargo or obtain water supplies. Yokohama calls unnecessary except as relief for refugees. We are rendering all assistance possible."

A. W. Anderson, mentioned in the dispatch, was the Shipping Board's representative at Yokohama. His home is in San Francisco. G. W. Christnacht, another of the Shipping Board's employes there, lived in Milwaukee, while W. E. Lynch lived at 1,227 New Hampshire Avenue N. W., Washington.

Foreigners Lost in Hotels.

OSAKA, Sept. 4 (Associated Press).—Many foreigners who were spending the week-end at the Hakone and Miyanoshita Summer resort hotels barely escaped, while others are believed to have been crushed to death in the collapsing buildings. The refugees from these resorts reached Mishima, some of them nearly starved. One American said he believed forty or fifty foreigners were killed in the collapse of the resort hotel structures.

Forty foreign residents are reported to have succeeded in reaching Shimoda from Yokohama after numerous harrowing experiences.

Refuge Sought on Ships.

SHANGHAI, Sept. 4 (Associated Press).—Mr. and Mrs. Tebutt and four other foreigners are reported dead in Tokio by the British Consul.

Five thousand persons have taken refuge on board vessels in the harbor at Yokohama.

The Yokohama offices of the Canadian Pacific and Admiral Line steamship lines were destroyed. Benten, Dori, Ward and Theatre Streets in Yokohama were buried completely.

Reports reaching here show that J. Russell Kennedy, general manager, and L. E. Sweet, superintendent, of the Kokusai News Agency at Tokio, and George Denny, correspondent of The Associated Press at Tokio, are safe.

A direct message from Mr. Denny was received last night, giving the first direct communication from Tokio since the earthquake.

Acting British Consul Reported Dead.

LONDON, Sept. 4 (Associated Press).—The British Consul at Yokohama and about 100 of the foreign residents of the city are believed to be dead, according to dispatches received by the Central News by way of Shanghai. Shiping is still unable to enter Yokohama harbor, owing to continued submarine upheavals.

E. H. Holmes, the British Consul General at Yokohama, is at present in England, and it is thought the Consul referred to in the Central News dispatch was one of his assistants.

There was a heavy loss of life among the foreign residents of Yokohama as a result of the earthquake, says a Lloyd's dispatch from Kobe, and the city was entirely destroyed.

A dispatch to the Evening News from Peking says that a bridge in Yokohama, upon which many foreigners had taken refuge, collapsed.

The dispatch also says that two islands which were used for Summer homes by Europeans have disappeared off Yokohama and that three similar colonies on the coast have been destroyed by the tidal wave.

The Rockefeller Hospital has dispatched a messenger from Osaka to search for five missing from its staff who were last heard of in Yokohama on the Wednesday preceding the earthquake, according to the same dispatch.

The missing five are named as Dr. McCullough, an eye specialist, and his wife; a nurse named Halsey, an unnamed nurse and Mrs. E. H. MacMillan.

Three Yokohama suburbs peopled by Europeans have been razed by fire, the dispatch says, and no news has been received of the fate of the inhabitants.

French Unable to Get News.

Copyright, 1923, by The Chicago Tribune Co.

PARIS, Sept. 4.—The French Government is without news of the French colony of 300 citizens at Tokio and Yokohama, although it is besieged for information by friends and relatives here.

The Foreign Office communicated with Kobe via Shanghai today, the French consular agent at Kobe replying that he was unable to obtain news but was expecting information hourly.

The French colony in Japan consists of 600 persons, of whom 140 are priests scattered throughout the islands. There are 125 French at Kobe and the rest at Yokohama, except for six professors at the college and embassy staff in Tokio.

Germany Asks Our Aid.

Copyright, 1923, by The Chicago Tribune Co.

BERLIN, Sept. 14.—The German Government has asked the American Government to instruct American officials and the American fleet in Japan to search for Dr. Solf, the German Ambassador to Tokio, who, it is feared, has been a victim of the earthquake.

BERLIN, Sept. 4.—Mme. Solf, wife of Dr. W. H. Solf, the German Ambassador to Japan, has appealed to the American Embassy here to aid her in getting some word about her family in the Japanese capital from whom she has heard nothing. She thought it probable that her husband and children were at some seaside resort near Tokio. The German Foreign Office has no word from Ambassador Solf.

American Express Employes Saved.

SHANGHAI, Sept. 4 (Associated Press).—The American Express Company here received a report this morning that six employes of its Yokohama branch were safe on board the liner Empress of Asia in Yokosma harbor. Both Yokohama offices of the company were reported wrecked.

KIRJASSOFF A YALE MAN.

Born in Russia, He Entered the Consular Service in 1914.

WASHINGTON, Sept. 4 (Associated Press).—Consul Max D. Kirjassoff, a native of Russia, entered the consular service in 1914, after completing his education at Yale, Harvard and the School of Political Science at Paris. He was born at Petrograd and brought to this country as a boy, his father becoming naturalized during his minority. He was assigned to Tokio in February, 1920.

NEW HAVEN, Sept. 4.—Max D. Kirjassoff, who, with his wife, lost his life in the Japanese earthquake, expressed a hope in the Yale class book, in 1910, that he would enter the diplomatic service. At the university of his academic and athletic records were notable. In the former instance he took many honors. As an athlete he made the freshman track team, the university cross-country team in his junior year, the university track and relay teams in his junior and senior years, and won his "Y" and many medals. He had two brothers and a sister at Yale.

His death in an earthquake recalls that of Consul Arthur Cheney of this city and Yale and his wife in the Mar-

No Wonder Salomon Said—

"There is no new thing under the sun." For Solomon preserved snow and ice with chaff—just as sawdust is used today. And up to about a century ago Nature was the only ice manufacturer—just as in Solomon's day. Now ice is scientifically manufactured everywhere—in fact "Ice" is the world's Ninth Industry.

Knickerbocker has 27 plants in the Metropolitan District, working the year 'round to help supply the new demands under every Summer's sun—often meeting emergency demands for more than 20 million pounds a day.

Knickerbocker ICE Company

YORK SAFES

Reduce Fire and Burglary Hazards

They combine strength, resistance, close fitting doors and effective insulation.

YORK Vaults are used by the U. S. Government, Federal Banks, Clearing House Associations, as well as over 100 prominent banks in New York City.

No bank or safe deposit vault planned, built and claimed by YORK to be burglarproof has ever been burglariously entered and its contents feloniously abstracted.

Ask your Bank about YORK.

YORK SAFE AND LOCK CO.
55 Maiden Lane New York

N. Y. Headquarters for 37 Years—Opposite new Federal Reserve Bank—York Vaults under construction and soon to be installed.

FIELD CLUB
Fall Shirts
With Attached Collar
2.50

Nothing near the quality at anything near the price!

MADE of a fine count white Oxford, with French or wristband cuffs. Collar buttoned down or otherwise. Embodies details in the tailoring missing from shirts that cost more. Ideal for golf and recommended for business.

Franklin Simon & Co.
Fifth Avenue

MEN'S SHOPS . SEPARATE ENTRANCE
ON WEST 38TH AND 37TH STREETS . STREET LEVEL

Entire Contents Copyrighted, 1923, by Franklin Simon & Co., Inc.

THE EXCLUSIVENESS OF
Maurice Mendel
MODES

Exclusive, but always moderate in cost is gossip about Mendel Modes among women who are good judges of style and value, —which is important to her who is about to make her first selection from our new Fall Fashions.

FROCKS
GOWNS
COATS

Tricks speaks from every line of this frock of Charmeuse or Faille with yoke and cuffs of corn chiffon $49.50 *and less . . .*

Maurice Mendel
INCORPORATED
2243 Broadway Near 80th Street
57 West 42nd Street Near Sixth Avenue
7 East 46th St. Near The Ritz
Also Chicago and St. Louis

At Saks—Beginning This Morning

An IMPORTANT CLEARANCE SALE *of*

MEN'S *Fine* SHIRTS

At 1.85

5,225 in the collection—
everyone of which sold in our regular stock until yesterday at a far higher figure

THIS event is not so important for the quantity of shirts offered at the remarkably low price of 1.85 as it is for the splendid quality and rare beauty of the fabrics from which they are made. Included are shirts in a complete range of sizes, skilfully tailored to our own measurements from

serviceable woven Madras in neat self or colored stripes, sturdy white corded Madras that will launder beautifully, and crinkle crepe you need not starch or iron. Also—French batiste, English broadcloth in plain colors, and white oxford shirts in broken size assortments—all unparalleled values!

Finished with or without centre box pleat, neat French cuffs, and ocean pearl buttons. STREET FLOOR

Broadway Saks & Company 34th Street

KIRSCHBAUM SPORT CLOTHES for Style and Comfort

Stern Brothers
WEST 42d ST. (Between Fifth and Sixth Avenue) WEST 43d ST.

A Limited Number of Men's and Young Men's
4-Piece
Golf or Sport Suits

$38.50

Decidedly smart, serviceable suits consisting of coat, Vest, Long Trousers and Knickers.

Tweeds - Herringbones - Fancy Mixtures

LINER TAIYO MARU SENDS S O S CALL

Left San Francisco With 495 Passengers Aug. 21, and Is Off Japanese Coast.

EMPRESS OF CANADA SAFE

Yokohama Staffs of U. S. Shipping Board and Admiral-Oriental Line Escape With Lives.

SAN FRANCISCO, Sept. 4.—The Japanese liner Taiyo Maru, credited with being the largest steamer sailing out of an American Pacific port, sent out S O S signals from a point off the coast of Japan at 4:44 A. M. today, and then held a long radio conversation in Japanese code with the steamer Korea Maru in Yokohama harbor, according to a message received by the navy radio here from its station in Cordova, Alaska.

The Taiyo left here Aug. 21 and was scheduled to reach Yokohama tomorrow. She has approximately 175 first-cabin passengers on board, and 65 second-class, 55 third-class and 200 steerage passengers and a crew of about 300. Captain K. Maki is the master.

The Toyo Kisen Kaisha here announced that it would send a radio message to both steamers tonight asking them to send full particulars of the Taiyo's plight.

A message received today at the office here of the United States Shipping Board from Acting General Agent W. B. Lynch, now in charge of all Shipping Board interests in Japan, said:

"Yokohama completely destroyed. Tokio at least partly destroyed. Anderson, Chrismacht (another assistant agent) and myself safe, although Anderson injured, but not seriously.

"The office and all records were lost, as well as our personal belongings.

"No vessels able to discharge cargo nor obtain water or supplies. Yokohama ship calls unnecesary, except for relief of refugees."

According to the Shipping Board office here the message was sent to Manila by a ship in Yokohama Harbor and was relayed from Manila to San Farncisco by naval radio.

The Pacific Mail Steamship Company announced today that none of its vessels was in any port of Japan during the earthquake, although the President Lincoln sailed from Kobe five hours before the disaster. She reached Shanghai yesterday. The President Pierce is at Hongkong and is not due in Yokohama until Sept. 10. The three other vessels of the fleet were far removed from the disaster area.

GET NEWS OF 2 LINERS IN JAPANESE WATERS

Fate of Passengers Landed at Yokohama Sept. 3 Unknown—Empress of Australia at Kobe.

The Canadian Pacific Steamship Lines yesterday received cabled advices from Kobe, Japan, stating that the Empress of Canada had arrived at Yokohama on Sept. 3 with passengers and mails and was proceeding to Kobe, Shanghai and Hongkong. The Empress of Australia, the message stated, was safe in Kobe, although her port propeller was slightly damaged. She will have to be dry-docked there.

The message stated that so far the agent at Kobe had not been able to get in touch with the agent in Yokohama to ascertain the fate of the passengers who had been landed there from the Empress of Canada.

The first Canadian Pacific liner to leave Yokohama for Vancouver will be the Empress of Asia on Sept. 15, according to E. T. Stebbing, the New York manager.

Numerous inquiries were made yesterday at banks and business houses having branches in Japan by relatives and friends of Americans who had gone to that country for vacational or business purposes.

Among those who have not been heard from since the disaster in Tokio and Yokohama are the following employes of the International Banking Corporation in Yokohama:

W. L. Farnham, Manager of the Tokio office of the National City Bank; G. Holman, Plainfield, N. J.; M. C. H. Holbrook, Hartford, Ky.; H. W. Morse, Burlington, Vt.; J. B. Dixon Jr., Buffalo; J. W. Eason, Vincennes, Ind.; A. A. Lofquist, New York, and J. F. Freeman, Indianapolis.

No word has been received from the following employes in the Tokio office of the corporation:

F. B. Lynch, Albany, N. Y.; W. J. Manning, Ogdensburg, N. Y., and E. B. Wright, New York.

Among the American employes of the Asia Banking Corporation in Yokohama are H. S. Benner, Manager; C. A. S. Boyd, Assistant Manager; R. F. Engert, Cashier, of New York; Mrs. S. H. Box, Mrs. D. M. Drifftin.

The two women were to have started for San Francisco on Aug. 31 and may have escaped the disaster, it is thought.

According to the officials of the Pacific Mail Steamship Company, the following passengers left the liner President Lincoln for Yokohama on Aug. 23 and were presumably in that city or Tokio when the earthquake occurred:

E. G. Babbitt, American Trade Commissioner and Assistant Commercial Attaché of the American Embassy at Tokio, and family; Mrs. F. D. Fagan and daughters, the Misses Laura and Kathleen Fagan (Mrs. Fagan is the wife of the representative of the International General Electric Company in Yokohama and was returning to her home); George H. Gillett, agriculturist of New York, on a pleasure trip to the Orient; Oscar H. Fairchild, construction engineer, Universal Oil Products Company, Chicago, and Mrs. Fairchild; John S. Winch, accountant, Standard Oil Company; L. T. Flatto, New York lawyer, and party.

The President Lincoln was due at Kobe on Sept. 1 and was somewhere between Yokohama and Kobe at the time of the earthquake. Passengers then on board were:

General Frank R. McCoy and Colonel George T. Langhorne, aides to Governor General Wood of the Philippines, returning to Manila; Mrs. Rupert Hughes, accompanied by Miss Ruth Renwick, on an extended visit to Peking; Harry Yagle of the Yellow Taxi Cab Co., Chicago, on a business trip; Professor C. B. Williams, Dean of Kalamazoo College, Mich., and Mrs. Williams; Mrs. Lorine R. McIntyre and her son Robert of San Francisco; Mr. and Mrs. L. Kosloff of Shanghai.

Professor J. Edgar Higgins of Los Banos College, Philippine Islands, returning to Manila; W. W. Brockman and family, Mr. Brockman is Foreign Secretary of the International Committee of the Y. M. C. A.; Adin P. Brooks, chemist of the Allahabad Agricultural College, India, en route to Calcutta; Mrs. D. L. Minnich, returning to her home at Manila, where Mr. Minnich is in the export and import business; N. E. Groeneveld Meyer and family. Mr. Groeneveld Meyer is an electrical engineer of the International General Electric Company and was en route to Soerabaya, Java; Shiuchen S. Chen, President of Chunghwa University, Wuchang, China, returning home, and Tsoerun L. Ling, Dean of Chunghwa University.

The President Lincoln was also heavily booked with missionaries returning to their posts in the Orient.

The agents of the Nippon Yusen Kaisha Company, the largest steamship line in the Far East, received the following message yesterday from the Kobe office of the concern:

"Eye witnesses report Yokohama offices [of the company] as having collapsed. Those who escaped on lighters, it is believed, were lost in typhoon. The fate of the head office, Tokio [sic], is still unknown."

HERE ARE
THE NEW FALL STYLES IN
HART SCHAFFNER & MARX SUITS

Young men follow the new style tendencies very closely; all men ought to; good style is important Every man should get it and know that he's getting it

You *do* know it when you find our label

These are the new styles: the roomy, easy-fitting suits, with the English touch; the button spacings are wider, coat opening lower Or you may like the trim-waisted models; snug, athletic looking

Double breasted suits are coming back strong; four-piece golf suits are more popular than ever These are just a few of the new notes You'll have to see the clothes to appreciate how much good style you get; how much fine quality and value we offer

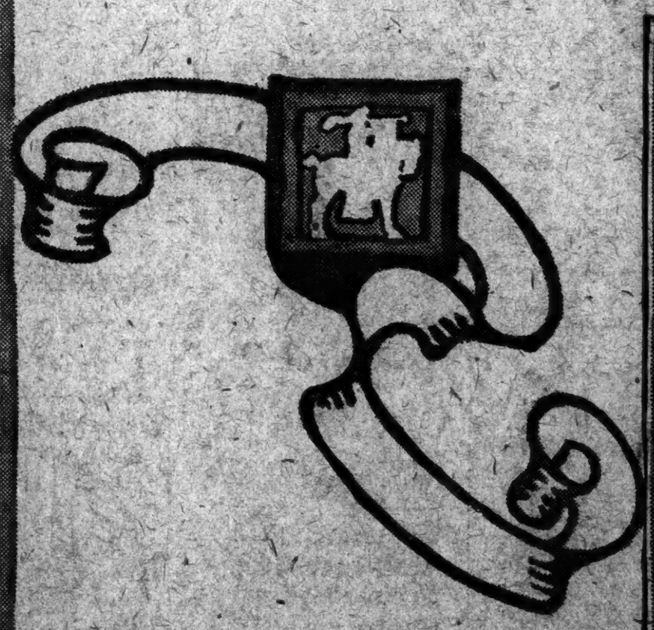

Copyright, 1923, Hart Schaffner & Marx

Wallach Bros

Broadway, below Chambers
Broadway, cor. 29th

246-248 West 125th
3d Ave., cor. 122d

VERTICAL SHOCKS CAUSED TOKIO RUIN

Eyewitness Says the Most Violent Continued for About an Hour.

TREMORS CAME IN WAVES

New Skyscrapers Destroyed—Hundreds Buried When Government Printing Office Fell.

By the Tokio Correspondent of the Central Manichi. Written for the United Press. Copyright, 1923, by the United Press Association. Copyright in Canada. Reprinted by Courtesy of the United Press.

OSAKA, Japan, Sept. 2.—My last sight of Tokio was 5 P. M. Saturday.

At that time, in the midst of unchecked fires and repeated shocks, I saw people trying vainly to reach safety, heedless of hundreds of corpses in the streets.

The disaster had come upon Tokio about three hours earlier. The first shock was felt at a little before noon on Saturday. The centre of the quake was then believed to have been at the bottom of the sea, near Oshima Island, about fifty miles southwest of us.

It came in the form of a dozen terrible, vertical, four-inch wave movements, the earth beneath us rising and falling.

Within an hour the quake had somewhat subsided, but tremors continued.

A disastrous conflagration followed the shaking to pieces of Tokio and Yokohama. Yokusuka was almost completely destroyed, as were the districts of Ciciba, Hantgawa, Shinuoka and Saitama.

Rioting has broken out at Tokio, adding its horrors to those of the flames. The population is in desperate need of food. Koreans are reported to be taking a leading part in looting and pillaging, and martial law, which was proclaimed after the disaster, has been extended.

But the burden of the tragedy is being borne by royalty as well as the starving masses. Prince Matsukata succumbed today to injuries received when his house tumbled upon him at Kamakura. The Princess Kanyin and her son, Prince Higashikuni, also were killed.

The Crown Prince's palace, nearly all the buildings of our Government, the Bank of Japan, the Imperial University and Library, department stores, theatres, public halls, all the newspaper offices—these were totally destroyed.

The Imperial Palace itself was heavily damaged.

The magnificent new "sky scrapers," of which Tokio was proud, and which had been recently completed in front of the central station, were destroyed.

Our Prince Regent, who fled from the Imperial Palace at the first shock, later returned to a somewhat detached structure which at first was judged safe. But as the danger continued he fled again from the city and through Fukasaki, sixty miles to the northwest. His destination is unknown.

One of the most terrible occurrences of the first brief hours in the crumbling, burning capital was when the Government printing office collapsed and several hundred employes were pinned in the ruins.

Another tragedy of which we heard early was near Fuji, where 300 girl spinners were killed in the crash of a factory.

The first expression of sympathy from any foreign nation was received from the United States in the form of President Coolidge offer of help.

The Commander-in-Chief of the American Asiatic Fleet visited the Governor General at Dairen (Port Arthur), offering to place his whole squadron at the disposal of the Japanese for relief work.

RECORD CANADA FUR SALE.

Heavy Purchases for New York at Montreal Auction.

Special to The New York Times.

MONTREAL, Sept. 4.—Buying and selling commenced today in the greatest September sale in the history of the Canadian Fur Auction Sales Company, Limited. Three times the volume of the September sale of 1921, and 60 per cent. larger than last September's sale, were the comparisons made by R. S. Coltart, Vice President of the company. Two hundred and fifty buyers are in town for the sale which will continue until Friday night.

Mr. Coltart gave out the following statement on the day's sales this evening:

"Ermine, 24,569 skins; Western supply $102; pure whites in excellent demand; off colored skins neglected; Russian ermine somewhat neglected due to quality.

"White fox, 807 skins; largely from MacKenzie River district; with some Alaskans and Labradors; best qualities sold up to $45; poor qualities brought an advance of 25 per cent. over last sale, being required for dyeing in France.

"Blue fox, ten skins; small mediocre collection; brought up to $145.

"Gray fox, 115 skins; poor collection; around $290.

"Cross fox, 677 skins; excellent though small collection; mostly Alaskan and Labradors, with some Siberians and some Sikkas; in good demand for France, but neglected by Americans; brought up to $130.

"Fisher, 414 skins; dark skins brought up to $180.

"Bear, 369 skins; mostly Canadian black; brought up to $18.50 for silky sorts; all sold for export.

"Red fox, 12,158 skins; Russian, Siberian, Alalaskan, Labrador, Northwest Canada and Quebec pelts; bought almost entirely for New York suit and cloak trade; Alaskans brought up to $32; Russias to $27; Northwest Canada up to $30; Eastern Canadians up to $20.

"Lynx, 2,701 skins; mostly Canadian, with a few Alaskans; realized about 10 per cent. higher than June; in demand for the New York cloak and suit trade; four rare Fort Yukon natural blue skins sold at $90; all Canadians brought up to $27.

"Wild and lynx cat, 7,104 skins; bought by New Yorkers for trimming cheaper garments; sold at market prices.

The largest collection of the entire four days will be put on sale tomorrow.

IGNORES HUSBAND'S SUIT.

Marie Prevost Will Offer No Defense to Desertion Charge.

LOS ANGELES, Sept. 4.—Marie Prevost, motion picture actress, will not defend the divorce action brought by H. D. Gerke, who charged her with desertion, it became known when her default was entered on the records of the Superior Court.

Gerke said they were married June 27, 1919, at Ocean Side, Cal., and he charged that his wife deserted him May 24, 1923. Few persons knew that Miss Prevost had been married before the divorce was filed a few weeks ago.

Ptomaines Make 80 Hotel Guests Ill

LAKE MOHONK, N. Y., Sept. 4.—Ninety guests at the Lake Mohonk House were recovering today, under the care of five doctors and ten nurses, from ptomaine poisoning.

Cream pie served at dinner yesterday is believed to have been responsible.

B. Altman & Co.

The Ribbon Department

on the First Floor, is featuring a new assortment of

Novelty Ribbons

(Imported and American-made)

A special section of this Department is reserved for the display of

Decorative Accessories

made entirely of ribbon. Here will be found the latest ideas in garnitures, armlets, hair bands, garters, lingerie straps and other dainty designs.

Orders for Ribbon Novelties, to match any particular color scheme, will be promptly filled.

Madison Avenue - Fifth Avenue
34th and 35th Streets New York

BUCKEYE COVER PAPERS

A Reference Book for Mechanics

A BOOK in a machine shop does not get the same treatment as one in a drawing room. A machinist's hands are oily and his time is generally too limited to permit careful handling of the book to which he is referring.

For books that may be handled by soiled hands we recommend Black, Brown or Blue Buckeye Cover in Ripple Finish. These colors do not show stains easily, and the ripple finish, being smooth and hard, will not fuzz or collect dust.

Throughout the year many interesting and helpful suggestions on Buckeye Cover Paper will be circulated. We will send these to you on written request.

THE LINDENMEYR LINES
HENRY LINDENMEYR & SONS
Paper Merchants
32 Bleecker Street, New York · *Telephone* SPRING 9600

ADVERTISEMENT.

Genuine BAYER

ASPIRIN

SAY "BAYER" when you buy. Insist!

Unless you see the "Bayer Cross" on tablets, you are not getting the genuine Bayer product prescribed by physicians over 23 years and proved safe by millions.

Accept only "Bayer" package which contains proper directions. Handy "Bayer" boxes of 12 tablets—Also bottles of 24 and 100—Druggists.

Aspirin is the trade mark of Bayer Manufacture of Monoaceticacidester of Salicylicacid

Lord & Taylor

FIFTH AVENUE
TELEPHONE FITZROY 1900

Fabrics Most Favored for Autumn

Charmeen and satin crepe are fashion's choice for autumn frocks. Up and down the Avenue one sees costumes distinguished by these lustrous, supple fabrics.

Charmeen—A very fine twill fabric with the rich sheen of broadcloth. Especially suitable for coat frocks and three-piece costumes. Navy, black, autumn browns and the new kit fox grey. Yard, $6.50

Traversine—A soft, dull twill material which tailors very smartly. Yard, $7.50

Both 54 inches wide

Satin Crepe—The popularity of this graceful, shining silk is becoming more pronounced as the season advances. Black, and a wide range of the newest colors for fall. Yard, $4.50

Crepe de Chine—Heavy quality in the most desirable shades for street and evening wear. Yard, $2.95

Both 40 inches wide

SECOND FLOOR

Braid Trimmings

Of gay colors, cunningly interwoven with metal threads, these braids make fascinating touches of color for the new autumn frock. They show color combinations, adapted from original French designs.

Suede cloth and metal braids, 1 inch wide. Yard, 40c

Silk and metal braids, ½ inch wide. Yard, 35c

GROUND FLOOR

Sports Flannels

Soft, unshrinkable flannels in the most delightful colors that launder perfectly. These are very smart just now for girls' school frocks and small boys' suits. They are also very suitable for lounge robes and suits and for sports shirts.

Plain colors such as beige, cinnamon, maize, orchid, cornflower blue, rose, jade, cherry and stripe designs. 31 inches wide, yard, $1.65

SECOND FLOOR

Sketched is a beautiful two-skin animal scarf of pointed fox, $97

The New Thing in Fur Neckwear

The Two-Skin Fox Scarf

Among recent arrivals from Paris the smartest, as they come down the gangplank from the Aquitania, Leviathan or the Olympic, are those who wear a two-skin fox scarf. *Lord & Taylor* is showing fox animal scarfs. Single skins, to be combined for these scarfs according to individual taste—brown, blue, grey, red, natural blue and silver. Each, $34.50 to $375

FOURTH FLOOR

Lexington

MINUTE MAN SIX

Wins First and Second In Its Class at Pike's Peak

Two Lexington Specials won first and second places in their class at the Pike's Peak Annual Hill Climb Races Labor Day. This class included cars of 183 to 300 cubic inch piston displacement.

This repeats Lexington's performance of 1920 and 1921 and clearly demonstrates that the Lexington, powered with the famous Ansted engine, is capable of consistent championship performance.

LEXINGTON MOTOR COMPANY
Connersville, Indiana, U. S. A.

Jackson Heights

NEW GARDEN APARTMENT HOMES

A better place to live
The better way to live

EVERYTHING that the modern home designer has achieved in comfort and livability has been incorporated in these artistic garden apartments at Jackson Heights.

With an invitingly outlook over landscaped gardens and parked vistas to add to the charm of the interiors, with their thoughtful planning and arrangement, insuring the maximum of sunlight and fresh air, these garden apartments represent those better standards in construction naturally looked for in an apartment intended for permanent investment.

Jackson Heights residents are now enjoying Golf, Tennis, Children's Playgrounds, etc.

NEW GARDEN APARTMENTS
From $110 to $265 a Month
5, 6 and 7 Rooms—1, 2 and 3 Baths

Tenant-Ownership Plan—Liberal Terms
Social and Business References Required

The Queensboro Corporation
Manhattan Office 30 E. 42nd St., Murray Hill 7057

Jackson Heights Office
25th St. and Polk Ave.
Hanover 2360

VISIT JACKSON HEIGHTS TO-DAY

Broadway B. R. T. Subway from any Manhattan Station direct to Jackson Heights. Take Corona train at Queensboro Bridge Plaza.

Interboro Subway to Grand Central Station, transfer to Queensboro Subway (Corona Line) to 25th St., Jackson Heights.

By Motor, 59th St., via Queensboro Bridge, Jackson Ave. (Northern Boulevard) to 25th St., Jackson Heights.

APARTMENTS OPEN FOR INSPECTION UNTIL 8 P. M.

WEALTH?

A free book that tells you how others are getting rich

The Columbia Mortgage Company has prepared a book for men and women who want to obtain an independent income by safe, conservative methods.

This book not only shows you how to apportion your income and living expenses—it shows the amount you should put aside each month and tells you how to secure generous interest on even the smallest investment.

Your present income will get you started! Mail the coupon.

COLUMBIA MORTGAGE COMPANY
Columbia Mortgage Company Bldg.
4 E. 43rd St., N.Y. Phone Vanderbilt 0344

For Mailing

COLUMBIA MORTGAGE COMPANY
4 E. 43rd St., New York

Gentlemen: Please send your book which explains how an income should be obtained.

Name .....

Street .....

City .....

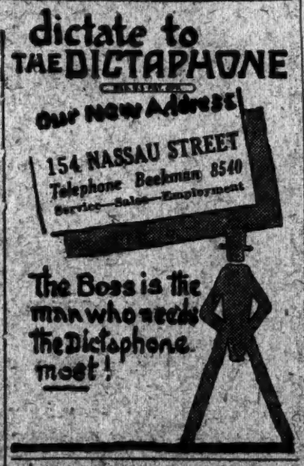

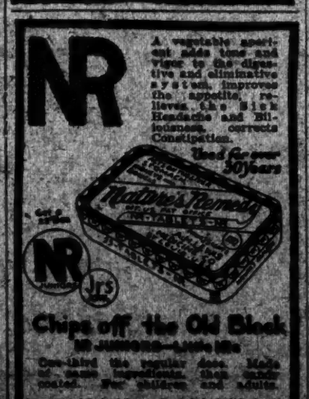

7 Ways to the Coward Store

Contrary to the opinions of some folks, the Coward Shoe store is easily reached from all parts of New York and outlying districts. Seven main traffic lines bring you within a short walking distance.

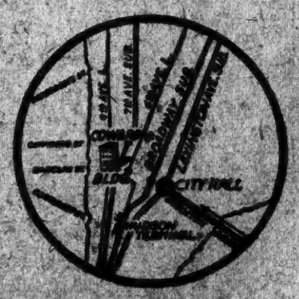

West Side Subway — Get off at Chambers St., walk South 1 block and West 1 block.

Broadway Subway — Get off at City Hall and walk West 2 blocks.

East Side Subway—Get off at City Hall and walk West 2 blocks.

6th Ave. L— Get off at Chambers St., walk South 1 block and West 1 block.

9th Ave. L— Warren St. station right at the door.

Chambers St. Ferry—Walk East 2 blocks.

Hudson Tubes—Get off at Hudson Terminal, walk West 2 blocks and North 4 Short Blocks.

The Coward Shoe

Save these directions for guidance when buying your next shoes. They lead to greater values in footwear, for you gain by our unpretentious location.

Sold Nowhere Else

James S. Coward
260-274 Greenwich St., N.Y., (Near Warren St.)

ADVERTISEMENT.

Corns

Just Say

Blue-jay

The simplest way to end a corn is Blue-jay. Relieves the pain and the corn soon disappears. Made in clear liquid and in thin plasters. The action is the same.

At your druggist

"CURTISBILT"
Direct from the factory

Corduroy Tapestry or Velour

Only

SOFA $85

This sofa could not be duplicated at retail for less than $170.00.

We are manufacturers and our factory is our salesroom,—that is why we can offer our furniture so far below the current retail prices. The public is saved the retailers' and the jobbers' profits.

This large, comfortable sofa with hand carved Queen Anne legs is covered in corduroy, tapestry or velour, and comes in a choice of blue, brown, fawn, taupe, terra cotta and green. We are offering this sofa at our wholesale price, $85. In mohair, $105.

Come and see and compare

CURTIS CO. INC.
35-37 EAST 10TH ST
One Block west of Wanamakers

This Living-Room TABLE

Measures 24x36 inches

14.45

Mahogany finish, with a veneered mahogany top. Has one drawer and a shelf.

Just one of many Living Room, Library and Davenport Tables on display here

KOCH & CO.

125th Street West

GEORGE WASHINGTON HOTEL
116 WEST 72ND ST, NEW YORK

An Apartment Hotel for those requiring dignity and attractiveness in environment together with ready accessibility

MOORAN, PRITCHARD, STORY & HOUGHTON, INC.

Apartments of one and two rooms with bath, three rooms with two baths.

Central Park One Block, Subway, Elevated, Surface, Buses at corner.

—Ownership Management—

Make Cuticura Your Daily Toilet Soap

Clear the pores of impurities by daily use of Cuticura Soap and occasional touches of Cuticura Ointment as needed. They are ideal for the toilet as is also Cuticura Talcum for powdering and perfuming.

Sample Each Free by Mail. Address: "Cuticura Laboratories, Dept. 23Z, Malden 48, Mass." Sold everywhere. Soap 25c. Ointment 25 and 50c. Talcum 25c.

Cuticura Soap shaves without mug.

CHEERING REPORTS FROM MISSIONARIES

Baptist Workers in Japan Now Believed to Have Escaped, Says Wireless.

PRESBYTERIANS HOPEFUL

Episcopal Church Believed to Have Lost $2,000,000 Property—No Word From Catholics.

The first word that has come through from the Japanese earthquake zone of the American missionaries at work there was received yesterday morning by the American Baptist Foreign Mission Society, 276 Fifth Avenue.

This was a wireless forwarded from Sendai, where there is a wireless station, to San Francisco. It read:

"Have no reliable information concerning Tokio and Yokohama. As far as we know, our own missionares are all safe. Property damage not yet ascertained."

This was signed by the Rev. Charles B. Tenny, who is the secretary of the Baptist Mission in Japan. Dr. Tenny is President of the Baptist Theological Seminary in Tokio. Sendai is about 250 miles northeast of Tokio. The wireless, which was telegraphed from San Francisco to New York, was without date. No reply has been sent, as yet, because it is not known where Dr. Tenny is.

The news of the receipt of this wireless was "broadcast" to the offices of the other denominational mission boards in the city and was received with joy because it helped to bear out the belief already held that most of the American missionaries are still at Karuizawa, some eighty miles from Tokio, where they go for spiritual retreat and to escape the excessive heat of the city.

So far as could be learned the Baptist message is the only direct word to reach here from any American missionary.

The Committee on Reference and Council, which represents all the American Protestant foreign mission boards, held a meeting yesterday in the Presbyterian Building, 156 Fifth Avenue. Later a number of boards issued circular letters to the relatives of their respective missionaries stating that this committee would keep in touch with the Department of State at Washington and report back to the several boards.

The Presbyterian board sent the following message to the Rev. Willard C. Lamont, at Karuizawa:

"Advice situation missionaries and property, also Olive Williams, Tokio. Five thousand gold relief funds available."

It was explained that the expenditure of $5,000 was authorized for personal needs of missionary families or other pressing relief work.

Presbyterians Probably Safe.

The letter sent out by the Presbyterian board to the relatives and friends of its missionaries said in part:

"The large majority of our missionaries are doubtless at Karuizawa, a Summer conference and vacation place in the mountains about ninety miles northwest of Tokio, from which they ordinarily return to the lowlands about the second week of September. Karuizawa is reported to be practically unharmed. A few of our missionaries are probably summering at Ninooka-Gotemba, near Fujiyama, which is in the earthquake district, but we believe that the buildings and the living conditions there are such as to minimize the danger to life.

A cablegram of inquiry was sent by the Board of Foreign Missions of the Reformed Church in America, 25 East Twenty-second Street, to missionaries in Karuizawa. It is feared that the buildings of the College Meiji Gakuin in Tokio, supported jointly by the Presbyterian and Reformed Church Boards, and the Ferris School for Girls at Yokohama have been destroyed.

Jesuits of the Maryland-New York Province still are anxiously awaiting news from their missionaries. Father Mark J. McNeal, S. J., who is a professor in the great Catholic University, Tokio, maintained by the Jesuit order, returned to Japan only a few months ago after being on a tour of the United States in an endeavor to raise an endowment fund of $300,000 for the university. There are three Roman Catholic archbishops resident in Tokio. One is the Apostolic Delegate, his Excellency Archbishop Giardini. The others are his Grace Archbishop Pierre Rey, Archbishop of Tokio, and his Grace Archbishop Doering, of Kioshikawa, who makes his home at the Catholic University.

Dr. John W. Wood, Executive Secretary of the Department of Missions of the Protestant Episcopal Church, said the Episcopal property in the earthquake zone was valued at around $2,000,000. He expressed anxiety for Bishop John McKim and his family.

The headquarters of the International Y. M. C. A., 347 Madison Avenue, reported many buildings in the destroyed area, with a total valuation of about $700,000. The Y. M. C. A. buildings at Tokio were the Central Y. M. C. A., National Japanese Headquarters, and the Chinese-Japanese-Korean Students' Y. M. C. A.; at Yokohama the Marine and City Y. M. C. A. branches, at Gotemba the National Conference Buildings and at Nagoya a small building was rented.

It was estimated by the National Lutheran Council yesterday that the property loss to Lutheran Mission stations will go well above $100,000. There are sixty-two Lutheran missionaries in twenty-two mission stations in Japan. Twenty missionaries were located in six stations in the devastated area.

DEMOTTE KILLED IN GUN ACCIDENT

Continued from Page 1, Column 2.

New Yorker had been abducted from a church in a wholly illegal manner, and charges were made that this was a common practice among a group of antiquaries who were stealing France's famous works of sculpture to sell abroad. In the second case the allegation was made by Mrs. Bourton, widow of Demotte's former head sculptor, that her husband was murdered while working for Demotte.

Demotte Planned to Push His Suit Here.

Samuel W. Frankel of the American Art News, with offices at 49 West Forty-fifth Street, who recently returned from Paris, said yesterday that on Aug. 15 he dined with Mr. Demotte and talked with him at length about his suit against Duveen Brothers. Demotte told him that he expected to leave for America on Sept. 27, bringing with him his wife and son, neither of whom had visited America. He also told Mr. Frankel that on his arrival here he expected to push his suit against Duveen Brothers and would not accept a penny less than the $500,000 damages he was asking. If he was awarded this sum, Mr. Frankel reports him as saying, he intended to give half of it to the Louvre and half to the Metropolitan Museum of Art.

Mr. Demotte intended to remain in America for at least eight months, and had renewed the lease on his place of business for five years, intending to carry on the business here indefinitely, according to Mr. Frankel. He had for a long time considered publishing a newspaper, Mr. Frankel said, and would possibly have launched his pet project within the coming year.

The manager of the Demotte Moyen Age Company at 8 East Fifty-seventh Street said late yesterday afternoon that he had received no direct word of the accidental death of George J. Demotte. He said that Mr. Demotte was full owner of the New York branch, having other branches in Paris and Brussels as well as wide financial interests, and that it was not possible for him to estimate either the value of the Fifty-seventh Street shop or of the volume of business done annually. Mr. Demotte had a wife and a son, Lucien, resident in Paris, who are prerogative heirs to the art dealer's great fortune.

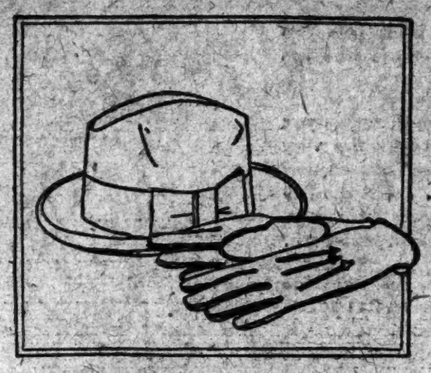

CARMOOR
LONDON

Men's Soft Hats

7.50

STRICTLY Bond Street shapes—identical with what London is wearing—slightly larger, with new English curve and dip—bound or raw edges—in Madeira, Cuba, tan, gray or agate—the new lighter shades.

Genuine Mocha Gloves

3.00

Gray—one clasp—full pique sewn—scarce at any price—out of the ordinary.

Franklin Simon & Co.
Fifth Avenue

MEN'S SHOPS . SEPARATE ENTRANCE
ON WEST 38TH AND 37TH STREETS . . . STREET LEVEL

Entire Contents Copyrighted, 1923, by Franklin Simon & Co., Inc.

Macy's Macy's

Our New Telephone Number—Lackawanna 6000.

R. H. Macy & Co. Inc.
Herald Square New York

Chapeaux La Marquise

Present the Smart and Wearable in Fall Millinery

$8.50

An unequalled combination of style, quality and value.

Shapes correctly new, yet not too extreme—trimmings refreshingly original, yet not exotic—and colorings in happy harmony with the mode—these are the features that distinguish this charming collection of fall hats for the matron and miss.

We Mention Especially:

THE HAT SKETCHED, of velvet trimmed with effective feather pom-poms.

ALL OVER EMBROIDERED HATS shown in a large variety of shapes and colorings.

NEW SOFT HATS with that extremely chic trimming, the velvet choux—or with ribbon.

NEW FLOWER TRIMMED HATS—particularly modish, in large and small effects.

Black Brown Wood Henna Pheasant Navy Taupe Purple

*Trade Mark Registered.

Macy's—Second Floor, 34th Street, French.

Macy's Macy's

Formerly A. T. Stewart
Astor Place at Ninth Street
Telephone Stuyvesant 4700

John Wanamaker

Store Hours now 9 to 5.30, including Saturdays

From the Founder's Writings

Happy is the Man who knows

he was born to work, and that by work well done he can keep on climbing as other men have done to more enjoyable and profitable work.

If he is jealous of other men above him, let him remember that it has been long given out as a fact that John Jacob Astor, the first Astor, peddled his goods from a basket; and that the writer saw Thomas A. Edison working at his beginnings in a barn of a place, said to have been used once as a stable.

No man need always stop at his beginnings if he has got anything more in him.

Take a move, at once upon yourself, please.

(Signed) John Wanamaker

Paris Sends to the Wanamaker Store

Hand-made Things for the Baby

In creating fashions for the Autumn and Winter seasons, Paris has not neglected the baby, as one may see from the collection of fascinating things just out of Customs and now on display in our Baby's Store.

Dainty little caps of chiffon, crepe de chine, corded silks and satin—

Smart coats of triple voile, crepe de chine, matelasse and crepe satin, made with padded silk linings—

Afghans, with pillow slips to match, of matelasse and crepe de chine—

Pretty wrappers of triple silk voile, attractively lined with china silk—

Short jackets of matelasse—beautifully finished with lovely laces, hand-embroideries, hand-drawnwork, fine shirrings and other exquisite and inimitable French touches.

Third Floor, Old Building

IN THE WOMEN'S FASHION SALONS

The Favored Topcoats of the day

Specialized at $59.50

—Big block checks

—Raccoon collars

There are the coats that every one is asking for just now for trotteur and country wear. Strikingly checked tweeds—in brown and tan, or gray and black—made simply, of course, but excellently cut, and finished with a collar of fine dark raccoon. We had them made specially for us so that we might present them at this low price!

Second Floor, Old Building

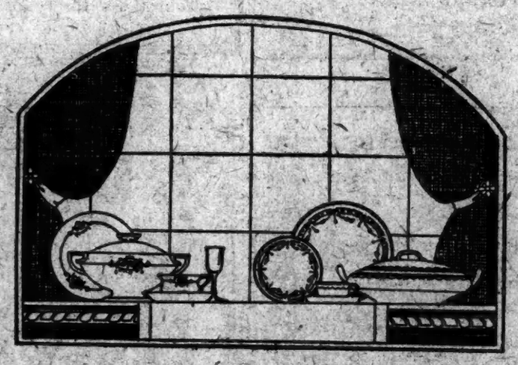

Dinnerware, Table Crystal and Lamps

American Porcelain Dinner Services

$21.50 to $45 for $30.00 to $55 grades

100 to 106 pieces in each service; twelve covers.

$10.00 to $17.50 for $13.50 to $27.50 grades

47 to 52 pieces; covers for six persons.

Literally a thousand and one sets—of the best light-weight American Porcelain.

Thirty-nine designs, among which every home-maker should find more than one that will completely satisfy her taste.

And when it comes to price absolutely everybody should be suited to a penny.

Limoges China Dinner Services

$68 for $110 grade

107 pieces in each service, covers for twelve persons.

Just 78 of these services in four distinctive patterns on fine white china. They fairly glow with color and charm. Graceful shapes, burnished coin gold handles.

• • •

Etched Table Crystal

20c and 35c the piece

Thousands of pieces, every one of which rings like a bell. By a leading manufacturer. Of full, lead blown crystal, beautifully needle etched, in many graceful designs.

• • •

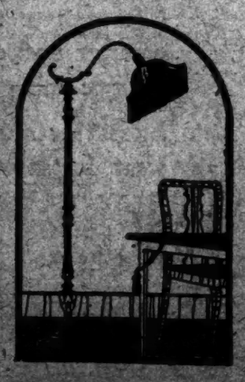

Floor Reading Lamps

Of solid mahogany, with shade, $22.50

Lampalone, $15; shade, $7.50

A sturdy lamp whose heavy curved base will keep it in place. A wrought metal arm offers two adjustments.

A variety of carvings and turnings in stem and base. In high polish mahogany, or in antique mahogany finish; others touched here and there with color.

The silk and silk-fringed shades may be had in a number of colors.

Second Gallery, New Building

September Sale of Wanamaker TOILET PREPARATIONS

Creams, Lotions, Powders, Soaps

Made in the Wanamaker Laboratories from the purest ingredients. In all fundamentals they have stood the test of approval.

During September we offer these preparations at less than usual prices.

Wanamaker cold creams and Ruff skin lotions, in all the different sizes of jars and bottles; and Lemon Lotion, Lemon Cream, Eau de Beaute, Tonique Astringent and Face Powders—all are entered in this sale.

Wanamaker Skin Cream

Size	Grade	Sale Price
2 oz.....	$1.25	80c
4 oz.....	$2.25	$1.25
8 oz.....	$4.00	$2.00

After the face has been thoroughly cleansed and given the application of Eau de Beaute, Tonique Astringent, this skin cream should be gently rubbed in—upwards, of course—to nourish the skin and remove wrinkles.

Creme Wahna
40c for the 60c jar

When applied to face and neck as a base for face powder this dry cream with its delicate lilac scent, in a 4-oz. jar, gives the perfect foundation for a beautiful peach-like complexion.

Wonderful Cold Cream
55c for the 75c jar

A cleansing cream, in an 8-oz. jar, which removes all the foreign matter from the pores and leaves the skin in a satiny glow of health.

Eau de Beaute, Tonique Astringent,
$1.25 for the $2 bottle

Prepared in a lovely 9-oz. bottle, this Eau de Beaute, in a pale lilac tone, has an excellent effect upon skin which needs to be toned and tightened up.

Ruff Skin Lotion

Size	Grade	Sale Price
8 oz.....	75c	55c
4 oz.....	40c	30c

An agreeable—an effective—lotion for chapped hands and face, drying quickly and leaving no stickiness behind.

Lemon Lotion

Size	Grade	Sale Price
4 oz.....	$1.00	65c
9 oz.....	$2.25	$1.25

New in 1923, it is prepared from the purest of lemon oils and is most refreshing for parched, burned or chapped skin, and for use after shaving.

Lemon Cream

Size	Grade	Sale Price
2 oz.....	50c	40c
4 oz.....	$1.00	65c
8 oz.....	$1.75	$1.00

A cleansing cream which has the refreshing effect that the addition of pure, fresh lemon juice imparts. It cleanses, softens and whitens the skin.

Wanamaker Face Powder Melisande
$1.25 for the $2 box

Papillon
50c for the 75c box

Its first appearance in a September sale. Prepared in 4-oz. boxes in two delicate odors, both of which may be had in the three best tints—white, naturelle, Rachel.

Peroxide Bath Soap
10c for the 15c cake, or $1.75 doz.

Prepared especially for the Wanamaker Stores; absolutely pure and most desirable for those who like an unscented soap for the bath.

Wanamaker Bath Tablets
12c for the 18c cake, or $2 doz.

Round bath tablets of generous size delicately scented with rose, verbena, violet or cold cream. Of superior ingredients created especially for the Wanamaker Stores.

Street Floor, Old Building

Aladdin White Enamel Ware in September Sale

These are the highest grades made, and will give longest wear and greatest satisfaction. It will be wise to "stock up" for the Winter in this sale, when prices are so low—as follows:

Triple-coated Seamless White Enameled Ware at One-third Less

Preserving Kettles

Size	Grade	Price
6 qts.	$1.05	70c

Saucepans, with Lip

1 pint	35c	25c
1 qt.	45c	30c
1½ qts.	55c	35c
2 qts.	60c	40c
3 qts.	75c	50c

Covered Saucepans

2 qts.	$1.20	80c
3 qts.	$1.30	90c
6 qts.	$1.45	95c

Deep Pudding Pans

1 qt.	40c	25c
1½ qts.	45c	30c
3 qts.	60c	40c
4 qts.	70c	45c
5 qts.	75c	50c
6 qts.	$1.00	65c

Milk Kettles

3 qts.	$1.90	$1.25

Tea Pots

1½ qts.	$1.75	$1.15
2 qts.	$1.90	$1.25

Coffee Pots

1½ qts.	$1.60	$1.05
2 qts.	$1.75	$1.15
3 qts.	$1.90	$1.25

Tea Kettles

3 qts.	$2.20	$1.80
4 qts.	$2.50	$1.85
5 qts.	$2.90	$1.90
6 qts.	$3.50	$2.20

Double Boilers

1 qt.	$1.85	$1.25
1½ qts.	$2.00	$1.35
2 qts.	$2.45	$1.45
3 qts.	$2.65	$1.75

Basting Spoons

12 inch	22c	16c
14 inch	24c	16c
16 inch	27c	18c

Colanders

Size	Grade	Price
10 inch	$1.20	80c

Mixing Bowls

1½ qts.	45c	30c
2 qts.	55c	35c
3 qts.	60c	40c

Sink Strainers

75c	50c

Soup Strainers

70c	45c
75c	50c

Soup Ladles

30c	20c

Dish Pans

Oval—12 qts.	$2.00	$1.35
Oval—15 qts.	$2.00	$1.50
Round—17 qts.	$2.00	$1.30

Water Pails

10 qts.	$1.75	$1.15
12 qts.	$2.00	$1.35

Covered Buckets

8 qts.	$1.20	80c

Hanging Soap Dish

50c	35c

Shallow Pie Plates

8 inch	27c	18c
9 inch	35c	25c
10 inch	45c	30c

Deep Pie Plates

9 inch	45c	30c
10 inch	50c	35c
11 inch	55c	40c

Roasting Pans

16 inch	$1.40	$1.05

Straight Stock Pots

16 qts.	$2.60	$1.75
20 qts.	$2.95	$1.95
24 qts.	$3.60	$2.40

SMITH MAY CALL EXTRA COAL SESSION

Governor Ready to Act If Acute Situation Should Arise From Strike.

WEIGHS BUS ISSUE ALSO

Special Legislation Sought by Hylan Said to Be Winning His Approval.

Governor Alfred E. Smith is considering the advisability of calling an extra session of the Legislature to deal with the coal situation if it becomes acute as a result of the anthracite strike. The Governor declared at the Hotel Biltmore yesterday that he is keeping in touch with developments, but said that he has not been in direct communication with Governor Pinchot. He said he would consider it his duty to act promptly and take whatever steps were deemed necessary to protect the interests of the people of New York.

The State Coal Administration, which took charge of the distribution of fuel in this State last Winter, and the emergency fund created through the same act, which was passed at a special session of the Legislature called by former Governor Miller, is no longer in existence. The act was done away with by a proclamation issued by Governor Smith last April when the situation was no longer acute, and entirely new legislation to handle the situation this Winter will be necessary.

There are no provisions in the State statutes covering the emergency and only an extra session of the Legislature could deal with the matter. It would be too late to wait until the new Legislature functions next January, the Governor said. The Governor admitted that a coal shortage would be met in the same way as it was last year.

"I can think of nothing better," he said, "and unless some other scheme is found we will follow the plans laid down then."

Although the Governor would not talk about a special session for the purpose of considering Mayor Hylan's bus proposition, the opinion was expressed that should the Governor call a special session to handle the coal situation it might also be found expedient to handle the bus situation at the same time. The Governor, it is thought, would consider this an easy way out of an embarrassment.

The petitions being circulated by the Hylan Administration calling for a special session of the Legislature to deal with the traction problems already contain more than a million names and may reach the proportions of two millions.

The Governor has been advised recently that he is making a mistake in ignoring the Mayor's request for a special legislative session and is said to be now willing to do what the Mayor has asked.

The Governor was undecided whether to return to Albany today or Friday. He has been able to attend to many matters of State during the short time he has been in the city and may stay a day or two longer than he expected. The Governor has been in the city since last Friday.

BANKRUPTCY ACTION FILED.

Three Creditors Proceed Against Lennon Brothers.

A petition in involuntary bankruptcy was filed in the Federal court yesterday against Lennon Brothers, Inc., an investment concern of 170 Broadway, by three creditors who state that the business has been suspended and that the assets had been transferred or concealed. The petitioning creditors are Thomas Howley and John J. Curry, with customers' claims of $10,200 and $6,700 respectively, and Marcus H. Fox, with a customer's claim of $400 and a claim of $680 for salary. No amount of assets or liabilities is given. Robert S. Allyn is attorney for the petitioners.

COAL PEACE BASIS NOW SEEMS NEAR

Continued from Page 1, Column 3.

attempts were being made to bring about a resumption of conferences in Washington. It is known that both operators and miners would be glad to meet in Washington if a basis of agreement were reached. Neither side is particularly anxious to have the credit for a settlement go to Governor Pinchot. The Governor's political enemies concur in this sentiment.

The Governor spent much of today in going over coal cost and production. He was interested in the comment of the clergymen throughout the State on his peace proposal. The tenor of the sentiment of the clergy appeared to be that expressed by Bishop Hoban of Scranton, who said the plan was a fair one. The Governor today appeared just as much encouraged over the situation as last Saturday.

The operators, led by Samuel D. Warriner, are expected here tomorrow morning. The miners will arrive at noon. A long session with Governor Pinchot is expected. So far as could be learned today, the Governor has no plan other than the one he first outlined. He will attempt to bring both sides together on the basis of the three of his four points which are not acceptable. These are wage increase, complete recognition of the union with the check-off and recognition of collective bargaining.

Leaders Confer with Lewis.

PHILADELPHIA, Sept. 4.—Miners and operators were preparing tonight to resume their conferences tomorrow at Harrisburg with Governor Pinchot. The best information obtainable here was that neither side had changed its position and that unless Governor Pinchot had some new plan to present the negotiations might last longer than was generally expected.

President Lewis, of the United Mine Workers, and the Presidents of the three anthracite districts met here tonight to check up on the negotiations so far as they have gone and review the situation. Presidents Rinaldo Cappellini, Thomas Kennedy and P. T. Golden gave to Mr. Lewis detailed information on the situation in their respective districts.

"The wage question is the big issue. With this out of the way, it was believed rapid progress could be made on the other demands of the miners.

Predicts Short Strike.

Special to The New York Times.

WILKES-BARRE, Pa., Sept. 4.—Before starting at noon for Philadelphia, whither he and other district chiefs were summoned by President Lewis of the United Mine Workers, Rinaldo Cappellini said:

"It will be a short strike. We will win more by a short strike than we did last year by a long one. I have to be tongue-tied at present, but I want the anthracite miners to know that they will soon be back at work."

Cappellini expects that within ten days or two weeks the mines will be operating again. He would not discuss terms of settlement but insisted the situation was not as gloomy as it was painted.

Many more railroad crews were laid off today. There are no cars to shift in colliery yards and there are no loaded cars to move. Until operations are again resumed there will be no work for these railroaders.

HAZLETON, Pa., Sept. 4.—On account of the suspension of coal mining in the Hazleton district the Lehigh Valley Railroad today laid off approximately 500 men employed in handling coal and drew the fires from fifty locomotives.

Bonded Floors are adaptable to almost any interior. The various types of material, sizes, shapes, and colors, make possible an infinite variety of designs.

His Majesty— *Your Customer!*

To what lengths we go to please that uncrowned King of Business—the customer!

With the utmost care we decorate our shops and show rooms. We put up costly hangings, install elaborate fixtures and furniture—all in the hope of winning His Majesty's favor.

But there's one thing we too often neglect. That's the floors. How utterly an ugly floor—dingy, colorless, and hopelessly scarred—can ruin an otherwise beautiful interior!

Perfectly appointed stores *must have* floors that harmonize with the fittings—floors that are artistic, quiet and resilient.

That's the kind of floors we install. They sound expensive, but they aren't.

A post card or phone call will bring our representative to you. He will tell you all about our complete flooring service, and about the 5-Year Guaranty Bond we give free on every installation.

The following types of resilient floors are installed by this company and bonded by the U. S. Fidelity & Guaranty Company:

Gold Seal Battleship Linoleum — Gold Seal Treadlite Tile
Gold Seal Rubber Tile — Gold Seal Natural Cork Tile

We also lay floor-coverings of all kinds, including carpets and decorative linoleums

BONDED FLOORS CO., Inc.
Division of Congoleum Company, Inc.
MANUFACTURERS · ENGINEERS · CONTRACTORS
35 W. 45th Street, New York—Telephone Bryant 6251
BOSTON PHILADELPHIA NEWARK JAMAICA CHICAGO
CLEVELAND DETROIT SAN FRANCISCO LOS ANGELES
"A surety bond with every floor"

Will You Look Like All The Rest?

All the world of women divides itself into two classes when it comes to clothes—those who are leaders, and those who follow.

Being a leader looks like extravagance, unless you have unlimited means. But it's really the very best type of economy. Because a well-chosen new mode lasts as long as the fabric. . . . But the followers' modes are on the way out before their wearers buy them. And so they're discarded, half-worn.

Vogue is the magazine for leaders, the magazine that doesn't wait a whole month between its appearances—because the mode never waits. Vogue is published in French in Paris, and is looked upon as an authority in the very center of fashion. Vogue is published on the same date in America, giving the American woman the Paris viewpoint.

Have you given yourself and your clothes the benefit of Vogue's advice? Or are you still depending on what a friend says—or the shops show—or the newspapers report—or your own inner consciousness suggests—when you plan your winter wardrobe?

Two dollars will bring you Vogue's advice for three whole seasons—autumn, winter, and a forecast of spring. . . . Is there any other expert whose services you could retain for the price of the last handkerchief you bought—and lost?

© Vogue

10 NUMBERS OF VOGUE $2
** Eleven if you mail the coupon now*

*Autumn Fabrics and Original Vogue Designs — September 1 (Extra complimentary copy)
Earliest authentic news of the newest fabrics for your fall and winter costumes.

Autumn Forecast and Millinery — September 15
What Paris is whispering behind its hand, and wearing on its pretty head.

Early Paris Openings — October 1
For the woman interested in clothes for the more formal occasions.

Paris Fashions — October 15
The fall and winter modes devised by the wits and executed by the fingers of Paris.

New York Winter Fashions — November 1
Things that New York creates for its exclusive clientele.

Vanity Number — November 15
Pet extravagances of smart women.

Christmas Gifts — December 1
Several hundred gifts for every age and fancy, every taste and purse.

Holiday Number — December 15
Holiday furs and fashions and frivolities; new gift suggestions.

Motor and Shops — January 1
Motor fashions for cars and their owners. Features of the motor shows.

Fashions for North and South — January 15
Gowns, hats, shoes and wraps worn in the South and copied for the North.

Spring Fabrics and Original Vogue Designs — February 1
Fabrics and working models for your spring and summer wardrobe.

These eleven issues that your $2 brings you—one every fortnight—show you everything Paris plans, and everything New York makes and does. They give you full fashion information for the next two seasons—clothes insurance for Winter and Spring too. Buying Vogue isn't an expenditure; it's an investment.

Sign the Coupon

You need not bother to write a letter. The coupon opposite will do, and is easier and quicker. With one stroke of the pen, you will solve your entire clothes problem for the coming winter and spring.

$2 Invested in Vogue
a tiny fraction of your loss on one ill-chosen gown

Will Save You $200

True economy isn't in going without, always a hateful process. Or in buying fewer or cheaper things. True economy is in getting the right clothes in the first place. Then you don't discard, later on, and have the expense of buying again. You get full value for every cent expended—if you spend the first two dollars on Vogue.

***SPECIAL OFFER**
(Limited to new subscribers)

If your order is received immediately, we will start your subscription with the current Autumn Fabrics Number—thus giving you eleven numbers of Vogue instead of ten without any extra charge. Since the additional copy must come out of a small supply on hand to meet the demand for this big special number, we cannot guarantee being able to send it unless your coupon is mailed immediately.

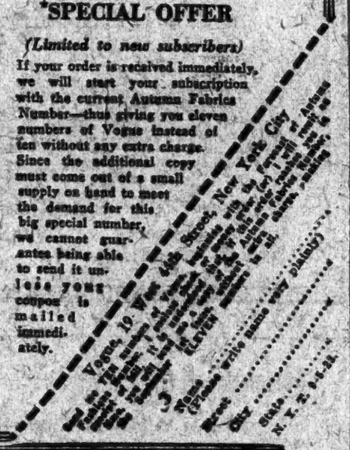

OPENING
Sunday, September 16th

"The Personnel of"
TWELVE EAST 86th STREET has been designed to afford fine families a new vogue in living—a mode that enables you to do as little or as much housekeeping as you desire. It is a thoroughly residential apartment hotel, directed and served by a staff, trained and experienced to anticipate the desires of its residents. Visit the completed apartments today.

APARTMENTS NOW FULLY COMPLETED
2 ROOMS with kitchenette & bath $1500 to $2000
3 ROOMS including kitchen, dining alcove & bath $2100 to $3000
4 ROOMS including two baths, kitchen & dining alcove $3200 to $3800
Open Sundays, and evenings until 10

TWELVE EAST 86TH STREET
America's Preeminent Apartment Hotel
Ownership Management

The new Vogue in Metropolitan Living

SAKS & COMPANY
Offer to Women
A SHOE SERVICE
for the
Neglected Minority

IT IS a highly specialized shoe service for two neglected minorities of women,

—those who wear sizes 8, 8½ and 9, in widths AA to D;

—and those who require high-arch and narrow-heel shoes.

We offer to these women footwear affording not alone comfort and contentment, but also the highest standard of style and good taste.

Shoes for afternoon wear, for street wear, for evening wear, for sport wear.

Featured at 9.00 *to* 15.00 *a Pair*
SECOND FLOOR

BROADWAY **Saks & Company** at 34th STREET

RUSSEK'S
The Shop of Original Modes
34th Street FIFTH AVENUE 35th Street

Featured At $4950

COAT of RUSSIAN SABLE

THE unmatchable beauty of this sumptuous Coat of Russian Sables is emphasized by the incomparably moderate price.

Wednesday—Special Offer
DARK EASTERN MINK COATS
$950

Permanent Wave
Entire Head
One Price
$20.00

NO matter how abundant your hair, our price for a Permanent Wave is only $20. Yet the woman whose hair is not abundant need not feel that she is paying more than her due, because what we have done is to take the lowest price for any head and standardize it as the price for all. At the same time, our experts are producing much more life-like and much more permanent results.

Entire Head $20.00

WALDORF-ASTORIA HAIRDRESSING SALON
TELEPHONE: PENN. 0764

Please consult us for a convenient appointment

HOTEL PENNSYLVANIA HAIRDRESSING SALON
TELEPHONE: PENN. 0631

A POPULAR HOTEL

Distinctive hotel exclusively for women. Experienced personnel, beautiful appointments. Excellent cuisine and service attract the general public. The atmosphere of a charming club, combined with the privileges and conveniences of the most modern hotel. Rooms $1.50 to $6.00 a day. No tipping. Send for booklet.

National Board Y. W. C. A.

GRACE DODGE HOTEL
Union Station Plaza
WASHINGTON, D.C.

Wanamaker's Library and Bookshops

YOU WILL READ MANY MORE BOOKS
after you join our library

You will like the wide selection. EVERY NEW AND POPULAR BOOK OF FICTION. Also the IMPORTANT NON-FICTION.

You will profit by our recommendation of books to read, because they are chosen by thousands of readers like yourself—our members, who are glad to tell us when they enjoy reading certain books. For instance:

ALASKAN BREAD *James O. Curwood*
Chas. G. Norris
DOCTOR NYE *Joseph C. Lincoln*
FORTUNE'S FOOL *Rafael Sabatini*
MINE with the IRON DOOR *Harold Bell Wright*
NORTH OF 36 *Emerson Hough*

You will be pleased with the prompt, intelligent service, and last, but not least—

You will be glad to pay the small fee charged. Start now—stop when you like.

You can afford to fill your shelves
LATE FICTION
taken from library
60-80c each 2 for $1.00

BRANCHES
42 Broadway & 55 New St. 17 E. 28th. 21 W. 46th. Grand Central Terminal, Pershing Sq. Bldg. (opp. 6A. Central), B'way at 79th, 94th, 168th & 142d Sts. Mad. Av. at 41st, 63d, 86th, 76th Sts. 151 West 57th. Heckscher Building, Bloomingdale's (58th St. & 3d Ave.). Brooklyn—360 Flatbush Avenue. 603-5 Nostrand Ave. (Cor. Park Pl.). Hanover Pl., Opp. Montauk Theatre, 1414 Kings Highway (nr. Brighton L.). Newark: 571 Broad Street

CHIEF WARD LAWYER REBUKED BY COURT

Justice Wagner Tells Isaac N. Mills That Politics Does Not Enter Into Case.

RESERVES HIS DECISION

Ward Asks Dismissal of Murder Indictment or Release on Bail.

Supreme Court Justice Robert Wagner reserved decision yesterday at White Plains on Walter S. Ward's application for release in bail pending his trial for the murder of Clarence M. Peters more than a year ago. During the hearing Ward was in court.

Ex-Justice Isaac N. Mills, chief of Ward's counsel, protested to the court that he had not been officially informed of the intention to postpone the trial. He declared that his client should not be compelled to remain in jail and asked that he be admitted to bail. Justice Wagner said that the question of bail was entwined in other motions that he had under consideration and which he would decide before the date of trial. Citing what he considered a precedent for Ward's release, Mr. Mills remarked that the accused man in the other case "was admitted to bail although the presiding Justice was not of his political faith."

"You know that has nothing to do with it," said the Court, abruptly.

"Why—" began Mr. Mills.

"You know that that has nothing to do with it," snapped Justice Wagner, "you know that! Go on—go right on!"

Mr. Mills so criticised Deputy Attorney General Wilber W. Chambers, who appeared to oppose the motion, declaring that the State had given out interviews for the purpose of intimidating Mrs. Beryl Curtiss Ward, wife of Walter S. Ward, and his father, George S. Ward. Mr. Chambers made an indignant denial.

The Extraordinary Grand Jury that indicted Ward will resume its inquiry at White Plains this morning at 10 o'clock.

ELEPHANTS GUIDE TRAFFIC.

1,500 Watch Demonstrations in Times and Herald Squares.

Tillie, Clarence, Tony and Pitt, four elephants loaned by Special Deputy Police Commissioner Barron Collier, President of the Luna Park Amusement Company, to aid in the preliminary advertising of the Police Field Days, Sept. 8 and 15, amused 1,500 persons yesterday noon in Herald and Times Squares by "directing traffic."

The elephants trekked in the fifteen miles from Long Island City, arriving at Herald Square at noon, escorted by a truck with a regulation traffic turnstile, the elephants' trainer, John G. Robinson, and Mounted Patrolmen Stephen Dowling, Edward Turner and William Murdy.

The first demonstration was held at the northwest corner of Broadway and Thirty-fourth Street. Pitt switched the traffic turnstile with his trunk.

Another performance was held at 12:30 P. M. in Times Square. An automobile, ignoring the traffic signal, started to pass the turnstile, but Pitt put his forehead to the radiator and shoved the car back forty feet. A hydrant was then turned and the elephants drank and sluiced water over themselves and spectators for fifteen minutes.

900 AT COTILLO DINNER.

Governor Smith Pays Tribute to State Senator.

Nine hundred members of the Order of the Sons of Italy, gave a testimonial dinner last night at the Hotel Commodore to State Senator Salvatore Cotillo, who recently returned from Europe where he underwent an operation. Governor Smith attended the dinner. State Senator James Walker acted as toastmaster.

When Governor Smith rose to speak, some one called for three cheers for the next President. Governor Smith said this sort of thing was getting to be a habit, but he accepted the nomination because he had accepted all the others.

He paid tribute to Senator Cotillo for his work in the Legislature. Other speakers were Major F. H. La Guardia, Senator Bernard Downing and Magistrate Francis X. Mancuso, who was Chairman of the Dinner Committee.

1481—Solid copper cocktail shaker, 1 qt. capacity, $5

YES, it's a cocktail shaker. Ovington's deal in antiques to this extent—that those who still happen to need such machinery may find here the best looking and the most serviceable implements reminiscent of other days.

OVINGTON'S
"The Gift Shop of Fifth Avenue"
FIFTH AVENUE AT 39TH ST.

It's an *overnight* ride — to the glorious mountains of Virginia Hot Springs

The HOMESTEAD
Christian Schandersen, Resident Mgr.
Hot Springs Virginia

Booklets and Information on Request, Booking Office—The Ritz-Carlton

GIMBEL BROTHERS | GIMBEL BROTHERS | GIMBEL BROTHERS

A Week from the Rue de la Paix to Gimbels

The S. S. BERENGARIA, Docking at New York After This Announcement Is Written, Brings the Bulk of the Paris Model Hats for the

Gimbel Formal MILLINERY OPENING

Today and the Week

From Monsieur Louis comes this black velvet creation with cocoa bordered veil of suave Spanish lace.

What will she bring us, the Berengaria? Will she bring velvets? We think so. For glorious are the velvets that have already arrived. And ostrich? Oh, surely ostrich. What miracles in ostrich were unpacked from their French wrappings but yesterday! And last week. Tiny tophats of the Louis Philippe era? We think so. High formal crowns? We think so. Looped trimming? We think so. And lace veils. The new sort. And gold and silver stitchery. The Chinese sort. And that unique Russian turban that startled the Cafe Madrid. And those crude, coarse fringes. And forest-at-sunset colors—and—Beauty. Most indisputably, beauty! Milliner-craft. Most emphatically, milliner-craft. And Fashion—supreme fashion—as is ever the way of Gimbel Millinery Showings—the Millinery Classics of New York.

The Chinese mode is dominant in this Louise Marsy hat of black with vivid threads of gold.

In the subtle draping of this head-dress turban Caroline Reboux reveals her inimitable art.

For though this opening will be an opening in very surety, though most of this showing is as much a secret at this hour of writing to us as it is to you, some things we can tell you. Of some things we are sure. Whatever the Berengaria brings will be PARIS. Not only the smartest hats *of* Paris but the smartest hats *in* Paris. Selected by the Gimbel Millinery Chief, who has sojourned all summer in Paris. Who has sent us day by day every successful fashion of Paris. No hurried visitation. No flying trip here. But a steady, calm scrutiny of every phase and fluctuation of the millinery market. From the first faint indication of the Rue de la Paix's plans for autumn, until now, the final moment of the consummation of the mode.

So—the Berengaria will bring you PARIS. The exquisite Paris that is most exquisitely reflected in millinery, its finest of fine arts. The Paris of the femme du monde. The Paris of les grandes modistes. Will she send us cloches, will Paris? We believe so. Rose Descats was showing the new ribbon-threaded sort at the August races. And Rose Descats KNOWS. Will she send us tams, will Paris? We believe so. Lewis told us about the sort he was planning earlier in the summer. And Lewis—modiste de luxe to the royal houses of Europe, Monsieur Lewis KNOWS. But—why speculate when realization will exceed anticipation? When on this morning all of us can see. Come today, then—and share with us Paris beauty and Paris artistry and Paris fashion. Come today to see PARIS millinery. In what has been for nearly fourteen years—ever since the Gimbel store began—the most important autumn showing of millinery fashion. The millinery classic of New York.

• • •

EIGHTY YEARS OF FAITHFUL SERVICE

GIMBEL BROTHERS

32ND STREET — BROADWAY — 33RD STREET — NEW YORK CITY

At the time this announcement is written these hats have been seen by no member of the Gimbel merchandising or advertising staff.

This morning, when they are opened, they will be as new to us as they are to you.

For that is the Gimbel policy of millinery merchandising. At the most, a week behind Paris!

The bulk of the model hats in this Gimbel Opening arrived on the Berengaria, docking Saturday, September first, at noon.

HUNDREDS of AUTUMN HATS

That Have Arrived Within the Month
Initial Showing Today

Scattered through this page are pictures of a handful of hats. Just a suggestion of the beauty of the vanguard of the Paris models that have been arriving during the past two weeks. Of these and some fifty others, you will find Gimbel reproductions in the imported materials of the originals. Of the Berengaria's quota, copies will be made at the earliest possible moment by the Gimbel Millinery Salon.

Gimbel Reproductions Priced as Always at the Lowest Possible Level for Beauty and Fine Art: $22.50 to $35 : Many Original Paris Models on Opening Day at About the Cost of Landing

Suzy uses a double flange brim to emphasize the beauty of wood brown velvet with satin of the same rich shade.

Elaine sends a small tailleur mode, the back double cuffed. The fabric, hatter's plush; the trimming, ostrich, most marvelously applied.

Black velvet, the high crown wearing its plume of glycerined ostrich. Fashionably black and green; and fashionably high. From Hermance.

GIMBELS MILLINERY SALON—Third Floor

Brooklyn, Long Island and New Jersey Customers Direct to Gimbels via Tubes and Subways

ITALY REINFORCES TROOPS AT CORFU

Prolonged Occupation of Island Predicted Because of Military Activity There.

TRIED TO HALT SHELLING

Relief Worker and British Vice Consul Told Admiral Solari Town Was Defenseless.

Copyright, 1923, by The New York Times Company.
Special Cable to THE NEW YORK TIMES.

ATHENS, Sept. 4.—The Italians are still landing troops at Corfu, together with a considerable amount of light artillery and supplies. Engineers are very busy putting up telegraph lines throughout the island, and the entire proceeding, according to American observers, has the appearance of a prolonged occupation.

The population is passive, but the people's intense hatred of the Italians' action is unconcealed. Foreigners are perhaps more demonstrative in their disapproval than the natives.

The steamship Ismini, which left Corfu at 2 o'clock Sunday afternoon, was escorted by the Italian destroyer No. 53, and was ordered to follow exactly in the wake of the destroyer, which proceeded in a zigzag course in the most remarkable fashion, back and forth across the broad channel between Corfu and the mainland of Greece. Whether this was done because mines were sown by the Italians or merely as a demonstration in pretense that there were mines in the channel, is not known here, of course. After three hours of zigzagging, the destroyer departed, off the island of Paxos, but two airplanes continued with the Ismini until 6 o'clock, frequently swooping down in theatrical fashion and performing intricate gymnastics.

The word "horseplay" recurred frequently in conversation with Ismini's passengers, who declare that there was a great deal of this sort of thing throughout the whole Corfu incident. A British passenger said:

"It was a splendid piece of mimic warfare, but there was an unreality about it that would have been ludicrous save for the needless tragedy within the barracks."

Colonel Stephen Lowe of St. Louis, Director of the Near East Relief Orphanages at Corfu, today married Miss Wood, who accompanied him from Corfu and this evening sailed aboard a French steamer for a month's vacation in Paris and London. The wedding was to have taken place in Athens last Saturday, but was postponed because of the Italian bombardment, which prevented their departure from Corfu until Sunday.

Following is the text of the proclamation issued by the Italian Governor on the evening of his arrival:

"To the Royal Government of Corfu. To the inhabitants of Corfu. By order of his Majesty, the King of Italy, I have taken charge of the civil and military rule of this island with the fullest powers. His Excellency, the Chief Commander of the Italian Navy and Army, already has notified you of the object of this peaceful occupation. The customary routine of public and private life here will continue to proceed peacefully under the aegis of Italy, direct heiress of the great Latin civilizations, with only such limitations as may hereafter be imposed by circumstances. I have the utmost confidence that his order will be wisely observed by all, thus avoiding the necessity of using force.

"GOVERNOR AURELIO BELLINI,
"Vice Admiral.
"Corfu, Aug. 31."

Italians Land 8,000 Troops.

CORFU, Island of Corfu, Sept. 4 (Associated Press).—With their meagre belongings piled about them, hundreds of refugees whose quarters were made uninhabitable by the Italian bombardment, are sleeping in the open squares and along the streets. These are Armenians, who fled from the Turks and found a refuge here under the patronage of American and British charities. The wounded, most of whom are children, are being treated in the civil and Near East Relief hospitals on the island.

Eight thousand troops have been landed by the Italians.

Ten specific clauses were included in the Italian demand for surrender. They were:

The Greek flag to be hauled down.

The Italian flag to be hoisted and saluted by twenty-one guns.

Command of the islands to be taken over by the Italians.

Barracks to be surrendered by the Greek troops and the Greek gendarmes to be dismissed.

Depots of arms, munitions and military effects to be surrendered.

Greek soldiers to be disarmed and concentrated.

The circulation of officers and troops to be forbidden.

Barracks to be provided for the Italian troops of occupation.

Immediate suspension of telegraph, telephone and postal facilities.

Control of communications and transports to be given to the Italians.

Greeks Refused the Ten Demands.

These demands were refused by the Greeks and it was their non-acceptance that caused the Italians to bombard the place. The Italians have expressed their regret over the casualties and have offered to make reparation to the families of the sufferers.

The bombardment and occupation were carried out with startling suddenness and terrible effect, and all the attendant circumstances have now become definitely established.

The Italian fleet was first sighted at 2:30 P. M. last Friday. It was in battle formation as it steamed northward along the Epirus coast toward this city. Preceding it was a dirigible, which circled over the eastern part of the island. By 3 o'clock two of the Italian destroyers were anchored in the harbor directly off the King George Palace. Between that hour and 4 o'clock nine more warships entered the harbor, swinging in west-to-east positions in front of the town.

While the firing was going on, H. I. Kneeland of the Near East Relief and Gerald Graves the British Vice Consul, with difficulty proceeded to the Italian flagship.

Mr. Kneeland and Mr. Graves informed Admiral Solari, in command of the fleet, that the town was undefended and that neither fort mounted a gun. The British Vice Consul protested against the shortness of the Italian warning, as only fifteen minutes had elapsed between the time the Italian Consul had informed him of the impending bombardment and the opening of fire. Mr. Graves said he had no opportunity to get British subjects out of the line of fire.

Mr. Kneeland protested against the firing against the civil police school, which endangered the lives of 1,150 Near East Relief orphans.

The Admiral replied that the firing had been directed at the fort back of and above the police school. He added that the demand for surrender was presented to the Prefect of Corfu at 2 o'clock, and that the Greek authorities had been directed to circulate the warning among the foreign consuls.

Admiral Solari said that favorable action had been expected from the local Greek authorities, but that at 4:30 o'clock the military commandant told him that it was impossible.

Before firing was begun, Admiral Solari told the protesters another warning was given the Greek authorities and at 5 o'clock three blank shells were fired. After a six-minute interval gunfire began.

After the Admiral had asserted that the Greek authorities had two hours' warning, Mr. Kneeland and Mr. Graves withdrew and were carried ashore in a motor boat. A landing party was drawn up on dock with full accoutrements. Many light guns were visible on the dock.

ITALIAN MARIONETTES HERE

Company Brings 500 Puppets to Perform in Classical Operas.

Sixteen members of te Italian Marionette Theatre arrived yesterday from London on the White Star liner Celtic to open at the Frolic Theatre, the Amsterdam Roof, next Monday, under the direction of Dr. Vittorio Podrecca, artistic director, and Cavaliere Roman Pidoro, managing director.

The company played for three months at the Scala Theatre, London, and also made a successful tour through the principal cities in England.

The 500 puppets used in the classical operas are from three to four feet tall and are operated by strings. The company brings five artists from Italy and will engage five additional singers in New York.

Amilcare Mariani, the Secretary of the company, who speaks English, explained that the singers are always in the background while the puppets hold the centre of the stage. The equipment and costumes weighed ten tons and were packed in eighty-three cases.

Halliwell Hobbes and Hilda Spong, who will appear in the new production "Swan," were also on board the Celtic. Hobbes had in custody the costumes of the new Gilbert Miller production of "Casanova," which will open at the Empire Theatre on Sept. 25.

ETHEL BARRYMORE'S PLAY.

She Will Appear Here in "A Royal Fandango," by Zoe Akins.

Ethel Barrymore's next play will be entitled "A Royal Fandango," and is the work of Zoe Akins. Announcement to this effect was made last night by Arthur Hopkins, thereby setting at rest a variety of rumors as to Miss Barrymore's immediate future. Miss Barrymore is now on the Coast, acting "The Twelve-Pound Look" in vaudeville, but will return to New York for rehearsals next month. The new play will be produced here in November.

When Miss Barrymore's season at the Longacre Theatre came to an end in the Spring it was first understood that she would spend the coming season on tour in "The Laughing Lady," which was the strongest of her plays of last season. At another time it was reported that the star's next play would be "Wedlock," a new piece by Eugene O'Neill.

SINGS AT OPERA COMIQUE.

Loretta Higgins of Bridgeport Makes Her Debut as Irma in "Louise."

Copyright, 1923, by The New York Times Company.
Special Cable to THE NEW YORK TIMES.

PARIS, Sept. 4.—A Connecticut girl, Miss Loretta Higgins, made a successful début tonight at the Opéra Comique in the rôle of Irma in Carpentier's "Louise." Her first appearance on the Paris opera stage revealed to the public a soprano voice of excellent quality and strength and a good stage presence.

Miss Higgins is from Bridgeport and was named two years ago by the Governor of Connecticut as the State's appointee to the Fontainbleau School of Music, where she received her diploma.

THEATRICAL NOTES.

The opening of "Four-in-Hand" at the Greenwich Village Theatre will take place tomorrow night.

The "Nine O'clock Revue," which Arthur Hammerstein is bringing to this country, will open on the Century roof on Oct. 4, three weeks earlier than had been expected.

Philip Bartholomae's comedy "Little Miss Brown," will be set to music by Harry Tierney and Joseph McCarthy. William A. Brady will make the production.

"The Seventh Commandment," by the Dutch playwright, Heijerman, will be produced here in October by the new firm of Nancey, Inc.

Juita Sanderson will be seen at the Palace Theatre week after next. Bruce Bairnsfather will appear there next week.

Florence O'Denishawn has been added to the cast of "The Music Box Revue."

ATTACK ON CORFU CALLED 'MASSACRE'

Near East Relief Worker Gives Details of Bombardment That Killed Orphans.

BRITON'S HOME IS LOOTED

Cable Also Says Italians Seized Greek Officials and Deported Them.

Cablegrams received at the New York headquarters yesterday from Colonel Stephen E. Lowe, Director of the activities of the Near East Relief in Corfu, said that twenty refugees under his care are dead from shrapnel, machine gun bullets and high explosive shells which the Italians fired on the Greek island.

Sixteen of the dead are orphaned Armenian boys and girls. The Italians riddled with machine gun fire and shrapnel a large group of Near East orphans taking their usual sea bath in the waters below the old fort, which was heavily bombarded with five-inch high explosive shells, the cable said.

Commenting on this communication, yesterday, L. W. Archer, Secretary to the Near East Relief, charged the Italians with deliberate massacre of defenceless children.

"The information which we have received," he said, "points to a massacre of innocents. The Italian naval officers were warned in good time of the danger of firing into an undefended town, filled with Near East refugees and young boys and girls. Their action is inexcusable from any point of view. The bombardment will go down as a black page in Italian history. We are again in touch with the State Department at Washington as to what action shall be taken."

The last message reads:

"The Italian Admiral was notified formally by the Greek Prefect that the town of Corfu was incapable of resistance and that the fort was occupied solely by refugees and the hospitals.

"Twelve shots hit the British Police School, though the Italians claim these shots were fired at the old fort, 100 feet below. However, as the battleships which fired these shots were barely 500 yards distant this is hardly believable.

"The beginning of the bombardment was so unexpected that the populace was in state of panic, particularly as 5 squadrons of airplanes were flying overhead and were expected to begin dropping bombs at any minute.

"From this quay I watched shots hitting the police school near our large Central Orphanage. Shell fragments were thrown a great distance. Italian troops wildly cheered during the bombardment.

"After landing, one group of Italian soldiers visited the residence of Captain Sloonan, Director of the British Police School. Sloonan was away on his vacation. They looted the premises, despite protests from the British servants.

"During the evening the Greek Archbishop, the Prefect, and Mayor were taken aboard an Italian warship as hostages. Later sixty Greek soldiers and other officials were seized. They were all expelled last Sunday on the Greek steamship Ismini, which brought me to Athens.

"Governor Dellini has taken up his residence in the Palace of King George. Kneeland and Murphy, and other Near East Relief workers, are living there in one room. When I left the Italians had landed 10,000 troops and six batteries of light artillery."

GREEKS OFFER PLAN FOR LEAGUE INQUIRY

Continued from Page 1, Column 1.

determine our final official attitude," said the Italian spokesman to a member of the Secretariat.

"Personally," he added, "I think it is likely we may ask the Permanent Court of International Justice to pass upon the competency of the League."

The Italian spokesman admitted that the court would undoubtedly return an affirmative answer.

The Council of the League was officially informed today that the United States was considering the suggestion that it co-operate in some plan for solving the problem of traffic in and private manufacture of arms and ammunition.

In view of the interest of the United States, it was decided to postpone action on the question pending a reply from Washington to the suggestion.

American Senators Expected.

Ex-Senator Hitchcock of Nebraska and Senator Swanson of Virginia are due to arrive here tomorrow; Senator McKinley of Illinois, with Colonel Buckingham of Chicago, is expected Thursday, and Senator Robinson of Arkansas Friday, all to study the League of Nations.

MUSSOLINI REPEATS THREAT TO QUIT LEAGUE

Tells Cabinet, Which Approves, That Italy Will Do So if League Acts on Corfu.

Copyright, 1923, by The New York Times Company.
By Wireless to THE NEW YORK TIMES.

ROME, Sept. 4.—In the course of a speech before the Council of Ministers, at which he presided today, Premier Mussolini made statements which are certain to have a great repercussion in international politics.

First of all he announced his intention of not allowing the League of Nation to discuss the justice or otherwise of Italy's action after the Greeks' murder of her officers.

"The Council of the League of Nations has expressed the intention of shouldering the task of settling this question," he said. "This is quite inadmissable. In tomorrow's meeting the Italian delegation will demand that the League is absolutely incompetent to judge this question, which is outside the scope of the clauses of the compact which Greece invoked.

"If, despite the attitude of our delegation, the Council should decide that the matter is within its jurisdiction, Italy will be confronted with the dilemma of either continuing or discontinuing her membership in the League. I have already decided for the second of these two courses.

"I asked the Council of Ministers to declare whether it approves of the instruction in this sense which I have already given, last night, to Deputy Giuriati and which will be laid before and explained to the League by Deputy Salandra."

The Council of Ministers unanimously gave its full and unconditional approval to the line taken by the Premier.

Later on, speech to the Ministers Mussolini voiced Italy's disappointment at the criticism which his action against Greece had evoked in the foreign press, and especially in England.

"European public opinion is beginning to modify its attitudes," he said, "and the voice of those favorable to our action is beginning to be heard more loudly. Certainly Italy has been deeply surprised and wounded by what a large section of the British press has published. I hope that this burning lesson of political realism which Great Britain has given us will definitely cure Italians of their weakness for conventional phrases."

The meaning of the last sentence, which may appear rather obscure, is quite clear to all Italians, who immediately understood it to refer to the phrase "Our traditional friendship for England," which is one of the most liberally used by the Italian press.

LONDON, Sept. 4 (Associated Press).—Premier Mussolini is quoted by the Daily Mail's Rome correspondent as saying that Italy will make her terms for the evacuation of Corfu more onerous if Greece delays in fulfilling the terms of his ultimatum.

"If the Greeks fulfil the conditions of my ultimatum and pay up I shall withdraw from Corfu, but they had better pay soon, for next week the price will be higher," the Premier said.

"I have no intention of occupying any more Greek territory or employing any other sanctions, unless, of course, the Greeks are foolish enough to attack Italian subjects or property."

BALKANS MAINTAIN CALM.

Yugoslavia Depends on League to Make Italy Submit Issue.

Copyright, 1923, by The New York Times Company.
By Wireless to THE NEW YORK TIMES.

BELGRADE, Sept. 4.—Public opinion and the press in Yugoslavia which was at first alarmed at the resemblance of the Italian action in presenting an ultimatum to Greece to that of Austria toward Serbia in 1914, has now taken its tone from the calm and reserved attitude of the Government, which, in the absence of the Prime Minister and Minister for Foreign Affairs, takes the view that the Greco-Italian controversy can be peaceably arranged, and is prepared quietly to await developments.

The feeling prevails generally that, as this country was forced to submit the Albanian question to the League of Nations, so must Italy consent to submit the present dispute to the League. There have been no demonstrations, and the general calm has been undisturbed.

It still is hoped that an arrangement may be reached with Italy over the Fiume question, and the Government and the people are, therefore, unwilling to take any hasty steps which might prejudice a decision on that vital question.

WINTER GARDEN — AMERICA'S FOREMOST THEATRES AND HITS—DIRECTION OF LEE & J. J. SHUBERT, F. RAY COMSTOCK & MORRIS GEST Present
MATINEE TOMORROW Best Seats $2.00
PASSING SHOW
LAST 2 WEEKS
Last Times to see the Sensational Living Chandeliers and Living Curtains.

39TH ST. Thea., near B'way. Evs. 8:30. Next Mat. Sat.
Nothing so Inspiring as
HOME FIRES
OWEN DAVIS' NEWEST COMEDY TRIUMPH!
A Play for Everybody!
"Really belongs in the category of 'The First Year.'"—JOHN CORBIN, Times.

SHUBERT 44th, W. of B'way. Evs. 8:15 sharp. Mats. Today & Sat., 2:15 sharp.
ARTISTS and MODELS of 1923
COMEDY Thea., 41st, E. of B'way. Evs. 8:30. Mats. Tom'w & Sat., 2:30.
Children of the Moon
WITH AN ALL-STAR CAST.
PLAYHOUSE 48th, E. of B'way. Evs. 8:30. Mats. Today & Sat. 2:30.
We've Got to have Money
with ROBERT AMES, Lee Donnelly, Vivian Tobin, Robert McWade, Flora Finch. Cast of 30.

Al's Here! "THE OLD SOAK" with HARRY BERESFORD
Shubert-Riviera Thea., 97th & B'way. Evs. 8:15. Mats. Tom'w & Sat.
LITTLE 44th, W. of B'way. Evs. 8:30. Last 6 Times 46th TODAY and SAT.
F. Ray Comstock and Morris Gest Present
"POLLY PREFERRED"
with GENEVIEVE TOBIN
8th BIG MONTH
CASINO B'way & 39 St. Evs. 8:30. Mats. Today & Sat. 2:30
THE SEASON'S TRIUMPH
Arthur Hammerstein's Musical Hit.
WILDFLOWER
with EDITH DAY
The show that made "BAMBALINA"

The Flattery of Being Loved
By a Man Who Knows How, Is
Irresistible to Women—
It Makes Them Feel Delightfully Superior—
SEE
GRANT MITCHELL IN
"THE WHOLE TOWN'S TALKING"
A Comedy in Praise of Lotharios
By JOHN EMERSON and ANITA LOOS
BIJOU THEATRE, W. 45th STREET NOW
NEXT MAT. SAT.

What the Papers Said About

MISS KENNEDY
"Miss Kennedy is delightful throughout."—Journal.
"Miss Kennedy gives a charming performance."—Heywood Broun, World.
"Miss Kennedy is a decided acquisition to the musical stage. She can sing, act and dance, and she is a treat to the eye with her dainty girlish beauty."—Post.
"Her tenets charm, her endearing wholesomeness, and her gifts as an actress win her audience."—Burns Mantle, Daily News.
"Madge Kennedy makes you think of cool sprigged muslin and panties and chaplets of rose roses. She is altogether beguiling."—Alexander Woollcott, Herald.
"Miss Kennedy was charming as 'Poppy.' It is a pleasure to welcome to the musical comedy stage somebody who can really act."—Sun & Globe.
"Miss Kennedy sparkles through this pretty sentimental comedy, giving the sayer passages their adequate expression, and succeeding in making several moments of neither all they should be."—Telegram.

MADGE KENNEDY in "POPPY" with W. C. FIELDS
"The best musical comedy in town."—Journal.
"'Poppy' is the best musical comedy in town. It may sound like a pretty drastic statement, but it's a fact. It's a hearty, human show that has ever played New York."—Evening Journal.
"'Poppy' is our idea of a good musical comedy."—Heywood Broun, Morning World.
"'Poppy' came dancing blithely into the Apollo Theatre last night, capturing everybody by her unpretentious, but very human, and very delightful spirit of youthfulness."—Telegram.
"'Poppy' is a delightful musical play presented by a perfect cast. Mr. Fields is a delight in the rôle of Eustace Kennedy who is married to the daughter of the richest girl in a dancer. Don't miss seeing it—but 'Poppy' at the top of your musical play list."—Eve. Sun.
"I would like to see it again."—Alan Dale, N. Y. American.
"Never a dull moment. Will serve to entertain New York for a long time to come."—Eve. Post.

MR. FIELDS
"You should see Fields. He is a brut. He is marvelous. He is good to a roar with every line and gesture."—Evening Journal.
"Fields gives us a real and complete portrait of an many a friend as the stage has seen in years."—Heywood Broun, Morning World.
"Mr. Fields is the funniest man in town."—Tribune.
"Most successful comedian combining the W. C. Fields of more astonishing and more nonsical than ever."—Alexander Woollcott, Herald.
"Mr. Fields was as tremendously funny, and as outrageously clever that he carried everything before him. It was a W. C. Fields evening with a vengeance."—Alan Dale, N. Y. American.
"W. C. Fields is one of the funniest comedians of the musical comedy stage. He kept the audience in tears of laughter with his ridiculous delsau and clever jugglery."—Post.
"W. C. Fields makes 'Poppy' gorgeously funny. He turned the trick of his life at the Apollo Theatre last night by capturing a hit bigger than his hat as a genuine comedian. He is a whole side-show in himself."—Charles Darnton, Eve. World.

APOLLO THEATRE West 42 St. Mat. Today & Saturday. Evs. at 8:20.

NOW PLAYING
LYRIC Theatre, 42nd St. near Bway.
2:30—TWICE DAILY—8:30
All Seats Reserved.
Mats. 50c, 75c, $1.00
Evs. 50c, 75c, $1.00, $1.50
Four Weeks' Engagement.
MARY PICKFORD
in a Spanish Romance
"ROSITA"
with HOLBROOK BLINN
An ERNST LUBITSCH Production
"Perfection is attained."—Harriette Underhill, N. Y. Tribune
"Here is art in motion pictures. All of the touches that Ernst Lubitsch gave 'Passion' and 'Deception,' the productions that set America on its ear a few years ago, he has given 'Rosita.'"
—Louella O. Parsons in Morning Telegraph

SMASHING PICTURE HIT OF THE YEAR!
"AN EXCITING AND ENTERTAINING EVENING."—N.Y. Tribune.
"The Silent Command"
A.J. GORDON EDWARDS PRODUCTION
"FINE UPSTANDING STORY.' ... GOOD DRAMA. THRILLING DRAMA."—Don Allen, Eve. World.
CENTRAL THEA., B'way at 47th CONTINUOUS FROM NOON TO 11 P. M.

Balieff's Chauve Souris
FOR 4 WEEKS ONLY
JOLSON'S 59th ST. THEATRE POP. PRICES
Evs. at 8:30. MATS. TUES. & SAT., 2:30.
49th ST. THEATRE Begin. W. of B'way Tom'w Eve.
CONNIE GOES HOME
A New Comedy by EDWARD CHILDS CARPENTER
POP. MAT. TOM'W
"CLEAR, CLEAN, FRANK OLD TIME ROMANCE."—Daily News—SUCH IS—A. E. Thomas' ROMANTIC PIRATE COMEDY
Jolly Roger
With Pedro de Cordoba and Carroll McComas
NATIONAL 41 St., W. of Bwy. Evs. 8:30. Mats. Thurs. & Sat., 2:30
A. H. WOODS presents
ELTINGE THEATRE, W. 42d St. Evs. 8:30. Next Mat. Sat., 2:30.
The WOMAN THE JURY
BROADHURST Thea., W. 44 St. Evs. 8:30. Next Mat. Sat. at 2:30.
THE GOOD OLD DAYS
MOROSCO Theatre, W. 45th St. Evs. 8:30. Mats. Today & Sat., 2:30.
MARY RYAN in "RED LIGHT ANNIE"
SELWYN Theatre, West 42d St. Evs. at 8:30. Matinees Today & Sat. at 2:30.
HELEN OF TROY, N. Y
"The perfect musical comedy."—Herald.
REPUBLIC 42d St., W. of B'way. Evs. 8:30. Mats. TODAY & Sat., 2:30.
ANNE NICHOLS' LAUGHING SUCCESS
Abie's Irish Rose
THE PLAY THAT PUTS U IN HUMOR
Maxine Elliott's 39th St., E. of B'y. Evs. 8:30. Mats. Today & Sat., 2:30.
SAM H. HARRIS presents
JEANNE EAGELS in "RAIN"
BOOTH West 45th St. Evs. at 8:30. Matinee Today & Sat., 2:30.
JOHN GOLDEN presents
7th HEAVEN
LONGACRE Theatre, W. 48 St. Evs. at 8:30. Mats. Today & Sat. at 2:30.
"LITTLE JESSIE JAMES"
with NAN HALPERIN & THE JAMES BOYS—A PAUL WHITEMAN BAND
EVERYBODY'S IN LOVE WITH
IN LOVE WITH LOVE!
RITZ Theatre, West 48th Street. Evenings 8:20. Mats. TODAY & SAT. at 2:30.
GARRICK Thea., 65 W. 35th St. Evs. 8:30. Matinees Tom'w & Sat., 2:30.
BERNARD SHAW'S THE DEVIL'S DISCIPLE
THOMASHEFSKY'S B'WAY Yiddish Theatre (Formerly Bayes), 44th, W. of B'way. Bryant 0061. Evenings (Exc. Sunday) 8:30; Mat. Saturday Only
"GALES OF LAUGHTER"—TIMES.
BORIS THOMASHEFSKY | RUDOLPH SCHILDKRAUT | LUDWIG SATZ
in "3 LITTLE BUSINESS MEN"
A Comedy With Music
"WILL BE POPULAR."—POST.

"Immensely fine, epochal, unforgetable."—Alan Dale, American.
SOLD OUT
Every performance since it opened. THE PUBLIC IS RESPECTFULLY ORDERED TO BUY SEATS WELL IN ADVANCE.
CARL LAEMMLE presents
The HUNCHBACK of NOTRE DAME
Featuring LON CHANEY
A Universal Picture
ASTOR THEATRE, B'WAY at 45th ST. TWICE DAILY, 2:30-8:30.
MATINEES 55c to $1.10, NIGHTS 55c to $2.20
"LAFAYETTE—MARNE DAY"
Entire Receipts to Veterans' Mountain Camp Drive—American Legion.

Press and Public Say GREAT!
WILLIAM FOX'S Motion Picture Translation of A. S. M. HUTCHINSON'S Novel
IF WINTER COMES
(A Harry Millarde Production)
"The characters are all drawn with the finesse of an etching. It is a beautiful thing and the success of the novel has made everybody familiar with the characters."—Dorothy Day, N. Y. Telegraph.
"MIGHTIER THAN THE BOOK."
TIMES SQUARE THEA., 42nd St., W. of B'way. Now Twice Daily, 2:30-8:30. Popular Prices. Seats Now Selling 4 Weeks in Advance.
WORLD PREMIERE TONIGHT at 8:30
INSPIRATION PICTURES, Inc.
Chas. H. Duell (Pres.) presents
MISS LILLIAN GISH
in HENRY KING'S Production of "THE WHITE SISTER"
at the 44th STREET THEATRE, W. of Broadway
Twice Daily Thereafter, 2:30, 8:30
Sunday Matinee at 3.
IMPORTANT NOTE: If it should rain tonight between 7:00 and 8:30, call at MOGUL CHECKER (Circle 7000) and you will be mailed FREE of all charges to the 44th St. Theatre.

NEW YORK'S LEADING THEATRES AND SUCCESSES

LIBERTY W. 42 St. | MATINEES TODAY AND SAT., 2:30.
"MAGNOLIA" IS FULL OF CHARM, DELIGHTS AUDIENCE."—Eve. Post.
LEO CARRILLO in BOOTH TARKINGTON'S MAGNOLIA
New Comedy
IRENE BORDONI "DAZZLING in 'LITTLE MISS BLUEBEARD.'" Dorothy, Eve. World
LYCEUM THEATRE, West 45th St. Evs. 8:30. Mats. Tomorrow & Sat. at 2:30.
GEO. M. COHAN Thea., B'way & 43 St. Evs. 8:30. Post. Mats. Today & Sat., 2:30
ADRIENNE
A MUSICAL FUN SHOW.
GAIETY B'way at 46th Street. Evs. at 8:30. Mats. Today & Sat., 2:30.
CYRIL MAUDE "AREN'T WE ALL"
Frederick Lonsdale's Brilliant Comedy.
tweedles Frazee W. 42 St. Evs. 8:30. Mats. TODAY & SAT. 2:30.
"We had a fine time."—R. C. Reading, Life.
A Comedy by Tarkington.
GREENWICH VILLAGE THEATRE 4th St. & 7th Av. Tel. Spring 0460
OPENS TOMORROW NIGHT at 8:15.
FOUR IN HAND
with GALINA KOPERNAK
48TH ST. THEATRE LAUGHS, THRILLS AND CHILLS
Bryant 0178. Evs. 8:30. Mat. Sat. 2:30.
"ZENO"
By ARCH. P. RIEH
"Exciting melodrama with thrills aplenty."—Sun

NEW AMSTERDAM THEA. Pop. Price Mat. TODAY
ZIEGFELD FOLLIES
FROLIC THEA., W. 42d St. Along New Amsterdam Thea. Mats. Wed. & Sat.
THE Marionette Players
1st Time Here MONDAY. Seats Tomorrow

MRS. HENRY B. HARRIS announces Monday, Sept. 10, as the opening date of the season at the HUDSON Theatre. The attraction will be her production of "THE CROOKED SQUARE," a new play by Samuel Shipman and Alfred C. Kennedy—Seats on sale at the box office tomorrow morn. at 9.

"MERTON OF THE MOVIES," with Glenn Hunter and Florence Nash—344th and 345th times—Cort Theatre, TODAY, 2:30 and 8:30 P. M.

KLAW THEATRE, West 45th Street
POPULAR MATINEE TODAY
"The BREAKING POINT"
Mary Roberts Rinehart's Great Love Story
with McKAY MORRIS and GAIL KANE.

GLOBE—8TH ANNUAL PRODUCTION—EDITION DE LUXE
GEORGE WHITE'S SCANDALS
NEXT POPULAR PRICE MATINEE SATURDAY.
EARL CARROLL Thea., 7th Av., 50th St. Phone Circle 0690. Evs. 8:30. Mats. Tomor. & Sat., 2:30
EARL CARROLL'S VANITIES
An Unusual Revue, Surpassing All Others in Splendor and Novelty.
PEGGY JOYCE, JOE COOK, Bernard Granville, Harry Burns, Jimmy Duffy.
THE REAL HIT OF NEW YORK!
GEORGE M. COHAN'S PRODUCTION OF THE VINCENT LAWRENCE SWEETHEART PLAY,
"TWO FELLOWS AND A GIRL"
6TH CAPACITY WEEK!
VANDERBILT THEATRE, West 48 St. Sweetheart Matinees TODAY & Sat.
4TH BIG WEEK—"Every Scene A Thrill."—Journal.
BIGGEST PICTURE HIT NEW YORK HAS EVER KNOWN.
GEORGE ARLISS in THE GREEN GODDESS
With ALICE JOYCE, Directed by SIDNEY OLCOTT.
NOW—SAM H. HARRIS THEATRE W. 42d St. TWICE DAILY MATINEES 2:30. EVES. 8:30.

"The Best Show in Little Old New York"
MARION DAVIES
IN HER LATEST AND GREATEST TRIUMPH
'LITTLE OLD NEW YORK'
VICTOR HERBERT AND HIS ORCHESTRA
COSMOPOLITAN THEATRE, COL. CIRCLE
NOW 2:30 Tues Daily 8:30
All Seats Reserved

HOTELS AND RESTAURANTS.

REDUCED RATES
During September
HOTEL NASSAU
LONG BEACH
Autumn, the season beautiful
Fine new motor roads: low commutation fare on Long Island electric trains: roller chairs: bathing: golf: aeroplaning: horseback riding: sailing: motor boating; fishing: health giving sea breezes.
Telephone Long Beach 188

HOTEL Sherman Square
70th St.—Broadway—71st St.
Situated in the very center of the residential section of the West Side.
Suites
Furnished and Unfurnished
2 to 4 Rooms
All Apartments Have Outside Bathrooms
Large, Light Rooms with Abundance of Closet Space.

Hotel Colonial
31 West 31st Street
Northeast Corner of 31st St. & Columbus Ave.
Phone Longacre 0960
Refined, comfortably furnished large rooms, sunny and quiet. The Colonial enjoys countryline atmosphere; near Central Park and the Drive; one of the most accessible hotels. "L" station at door. Proprietor dined to permanent residence.
1, 2 & 3 rooms; $12, $16.50, $18.50 a week. May be leased on yearly basis at a substantial saving.

Hotel Bretton Hall
BROADWAY
85th to 86th St., N. Y. City
Between Central Park & Riverside Drive.
SUBWAY STATION AT 86TH ST. COR.
ELEVATED STATIONS—2 Blocks 86th St.
Large and Most Attractive Midtown Hotel. Within Ten Minutes of All Shops and Theatres.
For Permanent and Transient Residence
Furnished and Unfurnished Suites
2, 3, 4 Rooms, 1 or 2 Baths
may be leased on a yearly basis at a substantial saving.
Also single and double rooms with bath. Restaurant of Highest Standard.

Hotel Peter Stuyvesant
Central Park West at 86th St.
Rentals Now Being Made for Fall
Unfurnished or Furnished Suites
from one room and bath to as many as desired. We have some very attractive suites.
Highest elevation in city, overlooking Park. Always cool and quiet. Very accessible. Beautifully furnished. Excellent restaurant.
WM. F. INGOLD, Manager.

$14 WEEKLY
And Up, SINGLE ROOM WITH BATH.
$18 And Up, DOUBLE ROOM & BATH.
Hotel Nassau
59th St., bet. Mad. & Park Aves.
One Block from Station of All Subways.
Phone Plaza 8100

Hotel Sevillia
117 West 58th Street
Attractive Suites
Immediate and Fall Occupancy.
1, 2, 3 & 4 Rooms
Furnished & Unfurnished
Moderate Rentals
Resident Manager.

HOTEL ASHTON
93d St. at Madison Ave.
Lenox 0272
Here one has the comfy feeling of individual attention cheerfully rendered; the rooms are charming and homelike, the service personal, an air of interest being shown for the guest, an interest impossible in a larger hostelry.
Running Water or Bath with Every Bedroom. $2.00, $2.50 to $3.50 a day.
Living Room if Desired.
1, 2 and 3 rooms may be leased on yearly basis at a substantial saving.

HOTEL HAMILTON
WEST 73RD STREET
Just East of Broadway
A few choice suites for immediate or Fall occupancy.

Spend a Day at America's Most Beautiful and Complete Race Course
BELMONT PARK
SIX GRAND CONTESTS TO-DAY
INCLUDING
The Tomboy Handicap
The Brentwood Handicap
The Kew Gardens Handicap
FIRST RACE AT 2:00 P. M.
SPECIAL RACE TRAINS
Leave Penna. Station, 32d St. and 7th Ave., also Flatbush Ave., Brooklyn, at 12:15 and at intervals to 1:00 P. M. Special Cars Reserved for Ladies. Course also reached by trolley.
Grand Stand and Paddock, $2.85 including Tax.

B. S. Moss' BROADWAY at 41st St.
B. F. KEITH VAUDEVILLE | HOOT GIBSON in "The Rambling Kid"
COLUMBIA Burlesque. 47th & B'way. Evs. Twice Daily, 2:15 & 8:15. Prices
TALK OF THE TOWN
STEEPLECHASE
CONEY ISLAND The Funny SURF and POOL Place BATHING
PALISADES AMUSEMENT PARK
Open Wkds 12th St. Ferry—Many Free Attractions
Salt Water Surf Bathing 9 A. M. to 12:30 P. M.
BUSES MEET ALL FERRIES.

MOTION PICTURES.
Join in Celebrating Greater Movie Season!
RIVOLI B'way at 49 St. POLA NEGRI in "THE CHEAT" with JACK HOLT
Rivoli Concert Orchestra.
RIALTO Mat. Post. B'way at 42 St. "Salomy Jane" with JACQUELINE LOGAN "BILL" From A. P. MARCH'S "GRAINQUIBILLE"
Criterion Twice Daily | SUN. MAT. at 2. Evs. at 8:15 | 2:30—8:30 | All Seats Reserved. Mats. Mon. Sat. & Sun. 55c to $1.10. Evs. $1.10 to $1.65 | 845th AND 846th SHOWINGS
"The COVERED WAGON"
It's Paramount Week, Too.

MOTION PICTURES.
CAMEO 42d St. & B'way. "THE ELEVENTH HOUR" with SHIRLEY MASON & CHARLES JONES.
LOEW'S STATE B'way at 45th Street. Cont. 11:30 to 11:30. TO THE LAST MAN with LOIS WILSON Yerkes' Flotilla Orch. AND OTHER ACTS
DAILY PAPERS FROM OTHER CITIES on sale in New York—News-stand at the North End of the TIMES BUILDING. Open all night.

STRAND BROADWAY at 47TH STREET
HIS GREATEST SUCCESS!!
Harold Lloyd
IN
"Why Worry?"
STRAND SYMPHONY ORCHESTRA

PLAZA Mad. Ave. & 58th St. DOROTHY DALTON in "The Law of the Lawless" Also HOOT GIBSON in "Out of Luck."
CAPITOL B'way & 51st MAE MURRAY in "The FRENCH DOLL" Capitol Grand Orchestra

HOTELS AND RESTAURANTS.
HOTEL Rutledge
Lexington Ave. at 30th St.
Phone Lexington 3670
For Gentlewomen Exclusively
Nowhere excelled in comfort and attentiveness. Carefully planned to please the good taste of modern women. Accessible and quiet. Personal inspection invited.
Without bath, $10.00 per week. With bath, $12.50 per week up. European Plan.
Numerous Elements in Permanent Guests on American Plan.

HOTELS AND RESTAURANTS.
12 EAST 86
OPENING
Sunday, September 16th
The new vogue in Metropolitan Living
APARTMENTS
2 ROOMS, with kitchenette and bath, to 4 ROOMS, including 2 baths, kitchen and dining alcove, $1,850 to $2,300
Open Sundays and evenings until 10
TWELVE EAST 86TH STREET
Avenue Fireproof Chauffeur-Valet Garages

HOTEL WALTON
104 West 70th St.
2-3 OR 4 ROOM SUITES WITH BATH furnished or unfurnished, exceptionally large rooms. For permanent or transient residents. Homelike conditions with hotel convenience. Rentals $1,600 and up. Yearly leases at a subst

SAM JONES PITCHES NO-HIT, NO-RUN GAME

First of Season in Major Leagues Turned in as Yanks Beat Athletics, 2-0.

THREE REACH FIRST BASE

Get On by Means of a Base on Balls, an Error by Scott and a Force Play.

HASTY ALSO TWIRLS WELL

Holds Champions to Seven Blows, but Hugmen Bunch Safeties in the Third.

Special to The New York Times.

PHILADELPHIA, Sept. 4.—Sam Jones of the New York Yankees pitched the first no-hit, no-run game of the season in the major leagues today and also the first of his nine years' career when he blanked the Philadelphia Athletics 2 to 0. The Yankee twirler was in rare form and only twenty-nine men faced him. Three of these, however, managed to reach first base, thus depriving Jones of the added distinction of pitching a perfect game.

Galloway was the first Philadelphian to reach first base when he drew a base on balls in the first inning. In the eighth Welch got on when Scott fumbled his grounder and a moment later Dykes arrived at the first station when he forced Welch at second.

An unusual feature of Jones's performance was the fact that he did not strike out a single batter during the nine innings. The Yankees gave their pitcher wonderful support and many stops and throws were made that were of a spectacular nature. There were nine outfield outs and eighteen in the infield, two of the latter being fouls to the catcher.

As Jones progressed inning after inning without yielding a blow the crowd began cheering him, and when Galloway came to bat with two out in the ninth he was urged by the fans to strike out. Galloway, however, bunted down the third base line and Jones had a close call, for Dugan just managed to throw out the runner at first by a step.

Barnes Had Last No-Hit Game.

Jones's effort was the first no-hit, no-run game twirled in the major leagues since May 7 of last year when Jess Barnes of the Giants blanked the Phillies, 6-0, without a hit, and the first in the American League since April 30, also of last year, when Charlie Robertson of the White Sox beat Detroit without yielding a safety. Robertson's effort, however, also resulted in a perfect game, no runner reaching first base.

Only two other Yankee pitchers have ever gained no-hit fame. George Mogridge held the Red Sox hitless on April 24, 1917, but was scored on, the Yanks winning, 2-1. On Aug. 30, 1910, Tom Hughes held the Indians without a blow for nine innings, but Cleveland broke through in the tenth and won the game, 5 to 0.

Bob Hasty, who opposed Jones on the mound, also pitched fine ball, allowing the champions seven hits and issuing only one base on balls. The pass, however, was costly, for it was followed by singles by Scott and Witt and gave the Yankees two runs in the third inning. Like Jones, he had almost perfect control and both teams were repeatedly hitting at the first pitched ball with the result that the game was one of the shortest of the year, being played in 1 hour and 23 minutes.

The Athletics, too, gave their pitcher splendid support, the real fielding feature of the day being turned in by Welch in the ninth inning when the Philadelphia outfielder leaned against the right field wall and pulled down a drive from Ward's bat that looked like a certain homer.

Hasty Weakens in Third.

Both Jones and Hasty started well, and Galloway, who drew a pass in the opener, was the only batter on either side who reached first base in the first two innings. In the third, however, Hofmann drew a pass and went to third on Scott's scratch hit past Dykes. Scott advanced to second on Jones's infield out and scored behind Hofmann on Witt's single to left centre. Ruth singled to right, Witt going to third, but Hale made a classy stop on Pipp's smack, and a force-out at second retired the side.

Meusel's double to right centre opened the way to another Yankee rally in the fourth, but Hasty had recovered his poise and skilfully blocked the champions' path to the plate. Following Witt's fly to Miller, Meusel advanced to third on Hofmann's infield out, and was left on base when Hasty came up with Scott's drive to the box.

Right Fielder Welch's strong right arm intervened between the Yanks and another scoring chance in the sixth. After Ruth had been retired in this frame, Dykes put Pipp on first by fumbling an easy grounder, and Meusel sent the runner to third with a line single to right. Wallie tried to score on Ward's fly to Welch, however, and was doubled at the plate.

Dugan singled to right after Witt had been retired in the eighth and the Babe tried to steal a hit by laying down a bunt. The ball rolled foul, however, and Ruth completed his turn at bat by taking a called third strike. Pipp then filed to Matthews.

The score:

NEW YORK (A.)	AB	R	H	PO	A
Witt, cf	4	0	1	3	0
Dugan, 3b	4	0	1	2	2
Ruth, lf	4	0	1	2	0
Pipp, 1b	4	0	0	13	0
Meusel, rf	4	0	2	1	0
Ward, 2b	4	0	0	1	6
Hofmann, c	3	1	1	7	0
Scott, ss	4	0	1	0	2
Jones, p	2	0	0	0	2
Total	34	2	7	27	12

PHILADELPHIA (A.)	AB	R	H	PO	A
Matthews, cf	4	0	0	4	0
Galloway, ss	3	0	0	1	1
Hale, 2b	3	0	0	0	0
Glazner, 1b	3	0	0	13	0
Miller, lf	3	0	0	2	0
Welch, rf	3	0	0	3	1
Dykes, 3b	3	0	0	2	4
Perkins, c	3	0	0	5	0
*McGowan	1	0	0	0	0
Total	28	0	0	27	11

a Batted for Hasty in ninth.
Error—New York 1 (Scott), Philadelphia 1 (Dykes).

New York	0	0	2	0	0	0	0	0	0—2
Philadelphia	0	0	0	0	0	0	0	0	0—0

Two-base hit—Meusel. Double play—Welch and Perkins. Left on bases—New York 6, Philadelphia 3. Base on balls—Off Jones 1, Hasty 1. Struck out—By Hasty 1. Umpires—Dinneen, Ormsby and Moriarty. Time of game—1:23.

SOUTHERN ASSOCIATION.

YESTERDAY'S RESULTS.

New Orleans 3, Atlanta 6.
(First game.)
Atlanta 2, New Orleans 1.
(Second game, seven innings.)
Mobile 5, Birmingham 2.
Little Rock at Memphis, rain.
Other clubs not scheduled.

STANDING OF THE CLUBS.

	Won.	Lost.	P.C.
New Orleans	84	47	.641
Mobile	77	57	.575
Birmingham	72	62	.537
Nashville	68	66	.507
Atlanta	67	68	.496
Memphis	63	69	.477
Chattanooga	52	81	.391
Little Rock	48	80	.375

GOLFERS may use Briarcliff Lodge Course, Briarcliff Manor, New York; Greens fee, $5.50. Saturday-Sunday, $7.50.—Adv.

BASEBALL

YESTERDAY'S RESULTS.

NATIONAL LEAGUE.

New York 2, Boston 0.
Cincinnati 2, Pittsburgh 1.
Chicago 2, St. Louis 2.
Other clubs not scheduled.

AMERICAN LEAGUE.

New York 2, Philadelphia 0.
Cleveland 6, St. Louis 2.
Washington 5, Boston 1.
Detroit 5, Chicago 2.

STANDING OF THE CLUBS.

NATIONAL LEAGUE.

	Won.	Lost.	P.C.
New York	82	50	.621
Cincinnati	76	51	.598
Pittsburgh	74	53	.583
Chicago	71	59	.546
St. Louis	65	65	.500
Brooklyn	60	66	.476
Boston	42	85	.330
Philadelphia	42	84	.333

AMERICAN LEAGUE.

	Won.	Lost.	P.C.
New York	82	42	.656
Cleveland	69	56	.552
Detroit	64	58	.525
St. Louis	63	60	.512
Washington	60	66	.476
Chicago	56	67	.455
Philadelphia	52	71	.423
Boston	48	73	.397

WHERE THEY PLAY TODAY.

NATIONAL LEAGUE.

Cincinnati at Pittsburgh.
Other clubs not scheduled.

AMERICAN LEAGUE.

New York at Philadelphia.
Washington at Boston.
Other clubs not scheduled.

DANFORTH WEAKENS, INDIANS WIN, 6-2

Cleveland Rallies in the Fourth Inning and Makes Sweep of Three-Game Series.

CLEVELAND, Sept. 4.—Cleveland made a clean sweep of the three-game series with St. Louis, defeating the Browns in the final game today, 6 to 2. The Indians drove Danforth from the box in the fourth inning and later scored three runs off Van Gilder.

Shaute held the Browns in check after the third inning and won easily.

The score:

CLEVELAND (A.)	AB	R	H	PO	A
Jamieson, lf	3	3	2	1	0
Connolly, rf	1	1	0	1	0
Summa, rf	1	1	1	2	0
Speaker, cf	2	1	1	4	0
Sewell, ss	3	0	2	1	2
Stephens, 2b	4	0	0	2	2
Lutzke, 3b	4	0	1	1	0
Brower, 1b	3	0	0	10	1
O'Neill, c	2	0	0	1	0
Shaute, c	4	0	0	1	1
Total	32	6	7	27	12

ST. LOUIS (A.)	AB	R	H	PO	A
Gerber, ss	4	1	2	2	4
Tobin, rf	4	0	2	0	0
Williams, lf	4	0	1	1	0
Jacobson, cf	4	0	0	3	0
McManus, 3b	3	0	0	3	3
Collins, c	4	0	0	5	0
Ellerbe, 3b	4	0	2	0	1
Schlebin'r, 1b	3	1	1	10	1
Danforth, p	0	0	0	0	0
VanGilder, p	1	0	0	0	2
aRissell	1	0	0	0	0
bWhaley	1	0	0	0	0
Total	33	2	8	24	11

a Batted for Schlebiner in ninth.
b Batted for Van Gilder in ninth.

Errors—Cleveland 0, St. Louis 1 (Jacobson).

St. Louis	0	0	0	0	0	0	0	0	0—0
Cleveland	0	0	0	3	1	0	2	0	—6

Two-base hits—Gerber 2, Williams, Lutzke, Sewell. Sacrifices—Danforth, Gerber, Speaker 2. Double plays—McManus, Gerber and Schlebiner. Left on bases—St. Louis 8, Cleveland 6. Base on balls—Off Danforth 1, Van Gilder 2, Shaute 2. Struck out—By Danforth 2, Van Gilder 1, Shaute 1. Hits—Off Danforth 2 in 3 2-3 innings, Van Gilder 5 in 4 2-3. Wild pitch—Van gilder. Balk—Danforth. Losing pitcher—Danforth. Umpires—Evans and Hildebrand. Time of game—1:44.

SENATORS TRIUMPH, 3 TO 1.

Goslin's Hitting Is Principal Factor in Victory Over Red Sox.

BOSTON, Sept. 4.—Goslin's hitting was the principal factor in the Washington Senators' 3 to 1 victory over the Boston Red Sox today. His double in the first inning scored Peckinpaugh; his single in the third scored Leibold; and he himself subsequently scored at the head of a double steal.

The score:

WASHINGTON (A.)	AB	R	H	PO	A
Leibold, cf	3	1	0	2	0
Peckinpaugh, ss	4	1	0	2	5
Goslin, lf	4	1	2	2	0
Judge, 1b	3	0	1	13	1
Ruel, c	4	0	0	3	1
J. Harris, 2b	4	0	1	3	4
Evans, rf	2	0	0	0	0
Bluege, 3b	2	0	0	2	3
Zahniser, p	3	0	0	0	4
Total	30	3	5	27	17

BOSTON (A.)	AB	R	H	PO	A
Mitchell, ss	2	0	0	1	2
Mancuso, lf	1	0	0	1	0
Pittenger, ss	0	0	0	0	0
Collins, rf	3	0	1	1	0
Reichle, cf	3	0	0	4	0
Harris, 1b	4	0	0	9	0
J. Harris, lf	3	0	0	1	0
Shanks, 3b	4	0	0	0	2
Picinich, c	4	0	2	1	2
McMillan, 2b	3	0	1	2	3
Fullerton, p	2	0	1	0	0
aFlagstead	0	0	0	0	0
O'Doul, p	0	0	0	0	1
Total	29	1	6	27	14

a Batted for Fullerton in eighth.
b Batted for Mitchell in eighth.

Errors—Washington 0, Boston 1 (Shanks).

Washington	1	0	2	0	0	0	0	0	0—3
Boston	0	0	0	0	0	0	1	0	0—1

Two-base hits—Goslin, S. Harris. Stolen bases—Goslin, Judge. Sacrifice—Collins. Double plays—Bluege, S. Harris and Judge; McMillan and Burns. Left on bases—Washington 4, Boston 6. Bases on balls—Off Zahniser 1, Fullerton 4. Struck out—By Zahniser 2, Fullerton 1. Hits—Off Fullerton 5 in 8 innings; O'Doul none in 1. Losing pitcher—Fullerton. Umpires—Holmes and Connolly. Time of game—1:37.

McGINNITY STILL IRON MAN.

Helps His Club Win Pennant by Capturing 15 Out of 25 Games.

DUBUQUE, Iowa, Sept. 4.—The Dubuque team, managed by Joe "Iron Man" McGinnity of New York Giants fame, has won the championship of the Mississippi Valley Baseball League for 1923.

McGinnity, the club manager, who was a star back in 1905 in the National League, and is now 54 years of age, pitched twenty-five games for Dubuque, winning fifteen of them.

EASTERN LEAGUE.

YESTERDAY'S RESULTS.

Worcester 11, Springfield 6.
(First game.)
Worcester 10, Springfield 0.
(Second game.)
Other clubs not scheduled.

STANDING OF THE CLUBS.

	Won.	Lost.	P.C.
Hartford	87	47	.649
New Haven	81	52	.609
Worcester	78	65	.571
Springfield	66	66	.507
Bridgeport	62	72	.463
Albany	59	75	.447
Pittsfield	56	80	.412
Waterbury	56	81	.409

AMERICAN ASSOCIATION.

YESTERDAY'S RESULTS.

St. Paul 2, Kansas City 1.
Columbus 11, Toledo 0. (First Game.)
Toledo 5, Columbus 3.
(Second Game, called.)
Minneapolis 9 Milwaukee 6.
Other clubs not scheduled.

STANDING OF THE CLUBS.

	Won.	Lost.	P.C.
St. Paul	87	43	.669
Kansas City	84	48	.636
Louisville	82	52	.612
Columbus	69	69	.500
Milwaukee	53	71	.430
Indianapolis	56	79	.414
Minneapolis	54	78	.409
Toledo	44	86	.338

New York-Pennsylvania League.

Elmira 12, Wilkes-Barre 4.
York 11, Scranton 1.
Williamsport 13, Triple Cities 8.

KELLY'S HOME RUN WINS FOR GIANTS

Circuit Drive With Two Men on Bases in Seventh Beats the Braves, 3-0.

SCOTT ALLOWS FOUR HITS

Cooney Also Pitches Fine Ball, Yielding Two Safeties in First Six Innings.

One inning was enough to enable the Giants to take the measure of the Braves in the final game of the series and to give the champions an even break in the four games with the Boston boys at the Polo Grounds yesterday afternoon. George Kelly made only one hit during the afternoon, but this one safety was inserted at the right time. He dropped a home run into the upper tier of the left field stands with two mates on the base paths. The drive came in the seventh inning, broke up a pitchers' battle between Jack Scott and John Cooney and gave the Giants the game by the score of 3 to 0.

Cooney, one of Manager Mitchell's southpaws, pitched splendid ball until he grew careless and grooved one for Long George. One was out at the time, and Cooney had found Kelly rather easy on George's two previous visits to the plate. He refused to try to pass him and started right in to pitch to him. Kelly missed one on the inside, looked over a wide one, then caught one on the outside corner and gently tapped it into the stands. The ball bounded back upon the field, but Kelly continued his journey unmolested around the paths, slowly trailing Young and Meusel, who previously had singled, across the plate.

That three-run lead loomed like a mountain back of the great pitching of Scott. Jack was having one of his good days. He allowed only four hits, no two coming in any inning. The Braves threatened on a number of occasions, but Scott tightened when trouble seemed near. Cooney also was in few tight holes, but he worked like a veteran whenever the Giants got men on the bases. He had no fear of any of the Giant batsmen. He yielded only two hits until the seventh. Then it was that the Giants bunched two singles with Kelly's homer, breaking up the game.

Felix Robs Groh of Hit.

Both teams played fine ball in the field. The best play of the afternoon was a running catch by Felix, the Boston left fielder, who picked Groh's drive off the left-field fence. Felix crashed into the boards, took the ball with his gloved hand, but injured his shoulder in making the play. It was a daring catch, robbed Groh of a two-base hit and broke up a Giant rally.

While Cooney was pitching so effectively in the early innings, the Giants were keeping their eyes on the scoreboard. They saw where the Reds piled up a two-run lead on the Pirates and as soon as they saw their lead being cut they began to go after Cooney. The Reds won, but the Giants still lead in the race by three and one-half games. The Giants will be idle today while the Reds are scheduled to play off a postponed game with the Pirates this afternoon. The Phillies will be at the Polo Grounds tomorrow to open a three-game series, and during the stay of the Phils the Giants expect to increase their lead.

After Felix was thrown out by Groh and Nixon fanned, Southworth walked in the first inning and stole second. The rally ended when McInnis filed to Cunningham. Groh opened for the Giants with a grounder to Boeckel and was safe when Boeckel threw low to McInnis. Bancroft filed to centre, but Frisch walked. Young fouled to Boeckel and Meusel sent a fly to Nixon. Both sides went out in order in the second and third, while the Braves failed to get a man on in the fourth. In the Giants' half of the fourth, Frisch made the first hit of the game, sending a sharp single to right. He was forced at second by Young and the next two batsmen were easy outs.

Boeckel made the first hit off Scott in the fifth, getting a safety off Groh's glove. Boeckel was doubled off first on Ford's drive to Bancroft. R. Smith ended the inning with a grounder to Groh. The Giants went down in order in the fifth and the Braves failed to get a man to first in the sixth inning. Bancroft singled with one out in the last half of the sixth, but Frisch hit into a double play.

Young Starts Rally.

Nixon opened the seventh for the Braves with the second safety off Scott, a single to left. After Southworth filed to Meusel, Nixon was caught off first and run down. Scott to Kelly to Bancroft. McInnis ended the frame with a grounder to Bancroft. Then came the Giants' half of the inning and the clinching of the game. Young singled sharply to right and Meusel followed with a. Texas leaguer, which Southworth just failed to catch, Young holding second base. Cunningham advanced both runners with a bunt down the first base line. Kelly then stepped to the plate, dropped the ball into the left field stand, three runs pattered across the plate and the game was over, though officially less than two innings remained to be played. Snyder and Scott were easy outs and the rally was over.

Boeckel opened the eighth with the third safety off Scott, a single to centre. He went to second while Groh was tossing out Ford and remained there while R. Smith fouled to Snyder, and Earl Smith, batting for O'Neil, fanned. Groh, first up in the eighth, was hit by a pitched ball, and Bancroft followed with a single, but Frisch rolled to Cooney and the next two men filed to R. Smith. Powell, batting for Cooney, started the ninth with a single, was forced by Felix, who stole second. Felix remained there while Nixon and Southworth ended the game by striking out.

The score:

NEW YORK (N.)	AB	R	H	PO	A
Groh, 3b	2	0	0	1	2
Bancroft, ss	4	0	2	2	6
Frisch, 2b	3	0	1	1	1
Young, rf	4	1	1	0	0
Meusel, lf	4	1	0	4	0
Cunnin'm, cf	3	0	0	1	0
Kelly, 1b	3	1	1	14	1
Snyder, c	3	0	0	4	0
Scott, p	3	0	0	0	2
Total	29	3	5	27	12

BOSTON (N.)	AB	R	H	PO	A
Felix, lf	4	0	0	2	0
Nixon, cf	4	0	1	2	0
Southw'th, rf	3	0	0	0	0
Mann'n, 1b	3	0	0	9	0
Boeckel, 2b	3	0	2	3	4
R. Smith, ss	3	0	0	5	3
Ford, 3b	3	0	0	0	2
E. Smith, c	1	0	0	0	0
Cooney, p	2	0	0	1	0
aPowell	1	0	1	0	0
bConlon	0	0	0	0	0
Total	29	0	4	24	9

a Batted for Cooney in ninth.
b Ran for Powell in ninth.

Errors—New York 0; Boston 1 (Boeckel).

New York	0	0	0	0	0	0	2	0	1—3
Boston	0	0	0	0	0	0	0	0	0—0

Home run—Kelly. Stolen base—Southworth. Sacrifice—Cunningham. Double plays—Bancroft and Kelly; Ford, R. Smith and McInnis. Left on bases—New York 5, Boston 5. Bases on balls—Off Scott 1, Cooney 1. Struck out—By Scott 2. Hit by pitcher—By Cooney (Groh). Umpires—McCormick, O'Day and Finneran. Time of game—1:28.

Caught at the Plate.

It was a big day for Kelly. In addition to leading on the offensive, he did some effective defensive work. In the fourth inning he went into the air and made a one-hand stab of Bancroft's high throw, a sensational stop.

Earl Smith was the recipient of plenty of chatter from the Giants' bench when he went in as a pinch hitter in the eighth. The chatter developed into a roar when Smith allowed Scott to put over the third strike, which sailed past unharmed.

The members of the Braves' bench directed a verbal broadside at Groh when Heinie was at bat in the eighth. After Cooney caught Groh in the back with a fast one, Heinie changed his course and started in the direction of the Braves' bench, leading with a verbal barrage. Heinie, however, was persuaded to move to first base without further trouble.

A delegation, pro-Brave, was seated behind the Boston dugout. They directed the efforts of the visitors liberally. Cooney received generous applause every time he returned to the bench after blanking the Giants. Even after the Giants shelled him in the seventh, the rooters continued to cheer for him.

McInnis continues to play a brilliant game in the field but yesterday he failed to do much damage at the bat. He seemed easy for Scott's fast curves. He filed out once and grounded twice to Bancroft.

Boeckel was a busy man for the Braves. He was kept active knocking down hard drives. He made one wild throw but he came through with three fine plays that robbed the Giant batters of hits.

Powell, who delivered with a single while pinch-hitting in the ninth, limped so badly that he had difficulty in reaching first. It was a hard drive down the first base line and looked like a double for a fast man. Conlon, former Harvard captain, replaced him on the bases.

The Giants will take things easy today and rest up for the series with the Phillies which opens tomorrow.

Heilmann Again on Top, Leading Ruth by .0007

Harry Heilmann of the Tigers regained the lead in the American League batting race yesterday when he made two hits out of three times at bat while Ruth got only one hit in four visits to the plate. Heilmann now leads by .0007, having an average of .3923 while Ruth boasts .3916. Following are the five leading batsmen in each major league:

AMERICAN LEAGUE.

Player and Club.	G.	AB.	R.	H.	P.C.
Heilmann, Detroit	114	418	87	164	.3923
Ruth, New York	125	439	129	168	.3916
Sewell, Cleveland	123	446	62	165	.371
Speaker, Cleveland	122	476	99	174	.365
Jamieson, Cleveland	124	538	103	187	.335

NATIONAL LEAGUE.

Player and Club.	G.	AB.	R.	H.	P.C.
Wheat, Brooklyn	88	297	37	114	.384
Hornsby, St. Louis	102	403	88	156	.382
Bottomley, St. Louis	120	480	69	177	.369
Roush, Cincinnati	121	465	77	164	.353
Traynor, Pittsburgh	126	506	86	178	.350

REDS BUNCH HITS AND BEAT PIRATES

Group Safeties With Two Walks in Third and Take Second of Series by 2-1.

PITTSBURGH, Sept. 4.—The Cincinnati Reds won the second game of the series from Pittsburgh today by 2 to 1 in a southpaw pitchers' battle between Rixey and Cooper.

The Reds bunched hits with two walks in the third inning scoring two runs. The Pirates staged a rally in the eighth but were able to score only one run.

The score:

CINCINNATI (N.)	AB	R	H	PO	A
Burns, cf	4	0	1	3	0
Daubert, 1b	4	1	0	7	0
Bohne, 2b	5	1	3	3	3
Dressler, rf	3	0	1	3	0
Duncan, lf	3	0	0	1	0
Hargrave, c	3	0	2	3	0
Pinelli, 3b	3	0	1	0	1
Cavency, ss	4	0	0	4	5
Rixey, p	4	0	1	0	0
Total	34	2	9	27	9

PITTSBURGH (N.)	AB	R	H	PO	A
Mara'ville, ss	3	1	0	1	0
Carey, cf	4	0	2	3	0
Traynor, 3b	4	0	1	1	2
Barnhart, rf	4	0	0	7	0
Meuller, lf	4	0	0	3	0
Rawlings, 2b	4	0	2	4	1
Grimm, 1b	4	0	1	5	2
Gooch, c	3	0	1	1	0
aEna	1	0	0	0	0
Cooper, p	3	0	1	2	2
Total	34	1	8	27	5

Errors—None.
a Batted for Gooch in ninth.

Cincinnati	0	0	2	0	0	0	0	0	0—2
Pittsburgh	0	0	0	0	0	0	0	1	0—1

Stolen bases—Bohne, Dressler. Sacrifice—Pinelli. Double play—Bohne, Cavency and Daubert. Left on bases—Cincinnati 10, Pittsburgh 7. Bases on balls—Off Rixey 1, Cooper 2. Struck out—By Rixey 6, Cooper 1. Hit by pitcher—By Cooper (Bohne). Umpires—Klem and Wilson. Time of game—1:42.

CUBS DEFEAT CARDS, 3-2.

Doak Weakens in Seventh and Chicago Wins—Aldridge in Form.

CHICAGO, Sept. 4.—Bill Doak weakened in the seventh inning and was driven off the mound by Chicago, the Cubs defeating St. Louis, 3 to 2, in the final game of the series.

The Cardinals took a two-run lead on Aldridge in the first inning, but thereafter were not dangerous, the support behind the Chicago twirler being perfect.

The score:

CHICAGO (N.)	AB	R	H	PO	A
Statz, cf	4	1	2	4	1
Adams, ss	4	0	3	1	2
Grantham, 2b	4	0	1	2	2
Grimes, lb	4	0	1	11	0
Friberg, 3b	3	0	0	1	5
Grigsby, lf	4	0	0	2	0
Heathcote, rf	4	0	0	4	0
O'Farrell, c	3	1	1	5	0
Aldridge, p	2	1	1	0	1
aMiller	1	0	1	0	0
bVogel	0	1	0	0	0
Kaufmann, p	0	0	0	0	0
Total	33	3	11	27	14

ST. LOUIS (N.)	AB	R	H	PO	A
Flack, rf	4	0	0	2	0
Smith, lf	4	0	0	1	0
Hornsby, 1b	3	1	0	8	1
Mueller, cf	4	1	1	2	0
Stock, 3b	3	0	2	0	2
Toporcer, 2b	4	0	2	2	2
McCurdy, c	3	0	1	4	1
Freigau, ss	3	0	1	3	4
Doak, p	3	0	0	2	4
Sherdel, p	0	0	0	0	1
Total	30	2	5	24	13

a Batted for Aldridge in seventh.
b Ran for Miller in seventh.

Errors—Chicago 0, St. Louis 1 (Toporcer).

Chicago	0	0	0	0	0	3	0	0	—3
St. Louis	2	0	0	0	0	0	0	0	—2

Two-base hits—Statz, Grimes. Stolen base—McCurdy. Sacrifices—Doak, Adams, Kaufmann. Double plays—Statz, O'Farrell and Friberg; Toporcer, Freigau and Hornsby. Left on bases—St. Louis 5, Chicago 11. Base on balls—Off Aldridge 3, Doak 2, Sherdel 1. Struck out—By Aldridge 2, Doak 1, Sherdel 2. Hits—Off Aldridge 5 in 7 innings, Kaufmann 0 in 2, Doak 10 in 6 1-3, Sherdel 5 in 2 2-3. Winning pitcher—Aldridge. Losing pitcher—Doak. Umpires—Quigley and Pfirman. Time of game—1:51.

Syracuse Signs Infielder.

SYRACUSE, N. Y., Sept. 4.—The Syracuse baseball team of the International League today announced the purchase of Shortstop Quinn of the Laurel (Del.) Club of the Eastern Shore League.

OTHER INTERNATIONAL GAMES

At Toronto.

										R.	H.	E.
Toronto	1	0	0	0	5	0	0	0	0	6	11	1
Rochester	1	0	0	1	1	0	0	0	0	3	7	0

Batteries—Taylor and Vincent; Keenan, Allen, Karp and Lake.

At Reading.

										R.	H.	E.
Baltimore	0	0	3	0	0	2	0	2	—7	10	1
Reading	0	0	0	0	0	1	0	0	—1	4	3

Batteries—Thomas and Cobb; Martin and Clarke.

At Syracuse.
FIRST GAME.

										R.	H.	E.
Buffalo	2	0	0	0	0	0	0	0	0	2	11	2
Syracuse	0	0	0	0	0	0	0	1	0	1	10	2

Batteries—Werre and Anfinson; Frankhouse, Jackson, Swarts, Hill, Dubuc, Niebergall and Dougherty.

SECOND GAME.

										R.	H.	E.
Buffalo	0	0	1	0	2	0	0	0	0	3	9	1
Syracuse	1	0	0	1	0	0	0	0	0	2	5	0

Batteries—Gardy and Anfinson; Swarts, Pierotti and Dougherty.
Called by agreement.
Jersey-Newark not scheduled.

STANDING OF THE CLUBS.

	Won.	Lost.	P.C.
Baltimore	94	50	.653
Rochester	90	53	.629
Buffalo	73	70	.527
Reading	73	72	.497
Toronto	72	74	.494
Syracuse	65	82	.442
Newark	59	84	.409
Jersey City	55	91	.377

WHERE THEY PLAY TODAY.

Newark at Jersey City.
Toronto at Two games).
Baltimore at Reading.
Rochester at Toronto.
Buffalo at Syracuse.

WILCOX IS KILLED IN 200-MILE RACE

His Neck Broken When Car Overturns at 117th Lap on Altoona Speedway.

HEARNE CAPTURES EVENT

Also Takes Lead for 1923 Championship by Victory—Wonderlich Is Second.

ALTOONA, Pa., Sept. 4.—Howard Wilcox, veteran Indianapolis automobile racer, was fatally injured in the inaugural 200-mile race on the new Altoona Speedway this afternoon. Wilcox died a few minutes later as he was being taken to a hospital. He was in third place when the accident occurred. His neck was broken.

On the first curve of the 117th lap Wilcox drove so low on the planking that he was temporarily on the dirt. He swerved to get back on the planking and his wheels struck the oil-soaked boards at the track edge. The car then whirled completely around and rolled over several times.

Wilcox had been an automobile racing driver for eighteen years, during which time he had taken first place in a number of important events. He is survived by his wife and two children, who reside at Indianapolis. The body will be sent to that city for burial.

Driving the 200-mile grind without a stop, Eddie Hearne, another veteran driver, won the race. His time was 1:47:37.35, at the rate of 111½ miles an hour. Jerry Wonderlich was second, Dave Lewis third, Fred Comer fourth, Benny Hill fifth, Frank Elliott sixth, Leon Duray seventh and Tommy Milton

"Specials" for returning vacationists.

School boy "specials"!

Values that will remind folks that quality and moderate prices always go together at the "four corners."

Boys' all-wool school Norfolks commencing at $18.

Boys' all-leather school shoes on our 85 Percenter* last, $5.

Boys' fast color black lisle stockings, 45c.

Boys' fast color shirts, well proportioned and well made, $1.75. Blouses, $1.15.

Boys' pajamas of serviceable Domet, $1.75.

Boys' caps, $1.35.

Train your eyes on our windows!

'Twill mean you'll want your boy to get aboard our school boy shoes. The quality's unfolded before you.

*Registered Trademark.

ROGERS·PEET COMPANY

Broadway at 13th St. | "Four Convenient Corners" | Herald Sq. at 35th St. | Broadway at Warren | Fifth Ave. at 41st St.

Thru the Door

Into an atmosphere of refined good taste, quiet luxury and charming beauty.

Thru the Window

A scene of verdant green in Central Park and Manhattan Square.

Thru Standish Hall

An indefinable atmosphere that appeals to the sensibility of the sophisticated New Yorker.

Suites, furnished or unfurnished in any number of rooms

Ready for occupancy September Fifteenth
Renting Office on Premises
Open 9 a. m. to 8 p. m. daily, incl. Sunday

Standish Hall
"A Residential Hotel"
45 to 51st St. New York
Direction of M. SPARK
In Brooklyn, New York
Standish Arms, 169 Columbia Heights

New Trousers to Match Your Coat and Vest

Let us replace your worn trousers with a new pair. Any fabric, any pattern, tailored to your measure—to match your coat and vest. Bring or mail vest or sample.

National Woolen Exchange
140 W. 42nd St., New York
Just West of B'way.
Downtown Branch
3rd Floor, 200 Broadway

Kennedy 12 Cortlandt St.

Special This Week
High grade Shoes & Oxfords
of Finest Pigskin and Scotch Grain Leathers

6.85 Formerly 10.

Single and Double Soles
Including White Buckskin Sport and Golf Shoes

DUNDEE UNFIT, SAYS JOHNSTON; BOUT OFF

Tonight's Championship Fight With Leonard Is Postponed by Cromwell Matchmaker.

ITALIAN TO CLAIM TITLE

Declares He Is in Superb Shape and Will Allow Any Physician to Examine Him.

SAYS RIVAL IS A WELTER

Challenger States That the Champion Cannot Make the Weight for a Lightweight Battle.

The scheduled fifteen-round bout between the two world's champions, Benny Leonard, king of the lightweights, and Johnny Dundee, whose recent victory over Eugene Criqui, the Frenchman, gained him the featherweight crown, which was to have been held at the Yankee Stadium tonight, has been postponed. Word to that effect was given out yesterday by James J. Johnston, matchmaker of the Cromwell A. C., under whose auspices the bout for the world's lightweight title was to have been held. No definite date was announced for the bout, but it was stated that there would be a meeting of officials of the club today, at which time a new date, probably Sept. 28, would be set.

There was considerable surprise among followers of boxing when the announcement was made that Matchmaker Johnston had appeared at the offices of the New York State Boxing Commission yesterday afternoon to apply for approval of a postponement of the match. Chairman William Muldoon of the commission had already left for his home and was unaware of any hitch until so informed last night.

The reason Johnston gave in his statement issued late yesterday was that he had made a visit to Dundee's training camp at West Orange, N. J., and that he was convinced that the challenger for Leonard's crown was not in physical condition to do himself justice.

Dundee, however, took an opposite view, stating that he was as fit as a fiddle. The challenger refused to acquiesce to the calling off of the bout and at once transferred his headquarters to New York, declaring that he would proceed just as if nothing had happened, and that if Leonard did not put in an appearance according to schedule he would go before the Boxing Commission and lay claim to Leonard's crown. Dundee, following his custom on the nights preceding his bouts, went to the theatre.

Statement by Dundee.

Late last night Dundee issued a statement, which in part follows:

I am prepared to enter the ring against Leonard tomorrow night, and in the event that through some fault of his the fight falls through, I will claim both his title and his weight forfeit. Jimmie Johnston, promoter of the Cromwell A. C., issued a statement this afternoon, declaring the bout off till a later date because of my physical condition, which he characterized as "extremely poor." I take particular exception to this statement, because, in the first place, it is untrue, and secondly, because it tends to create the impression that I am trying to run out on Leonard.

I stand ready to take a physical examination before any medical professor or doctor named by Johnston or the State Athletic Commission to prove that I am in superb physical condition.

The truth of the matter is, Leonard cannot make the weight, and I am being made to look like the guilty one. Johnston visited my training camp today, and asked me to stand for a two weeks' postponement. I strongly opposed the postponement or cancellation of any kind, and insisted that the bout go on tomorrow night as originally scheduled.

My contention is that Leonard is not a lightweight, that he is a welterweight, and that he is really afraid to meet me in a decision bout at the lightweight limit. I have succeeded in driving Leonard right out of the lightweight ranks and into the welterweight ranks—where he rightfully belongs. As lightweight champion I now stand ready to meet all comers.

According to the statement given out at the Cromwell A. C. yesterday afternoon, Matchmaker Johnston, in view of reports that had been circulated to the effect that Dundee might not be able to put forth his best efforts with Leonard, yesterday made a hurried trip to West Orange for the purpose of satisfying himself as to the Italian's physical condition. After examining Dundee's hands and giving him a careful scrutiny, Johnston decided that the featherweight champion did not look in the best possible shape for the bout and he advised Dundee to call off the match temporarily.

Sale of Tickets Called Off.

To this, however, Dundee refused to agree, but Johnston, upon his return to New York, ordered a cessation of the ticket sale and issued orders calling off the placing of seats on the Yankee Stadium field. At the same time he reiterated his previous declaration that the sale of tickets for the bout had been tremendous.

Johnston's statement follows:

It is my opinion that Dundee is not in the condition he should be in to tackle Leonard. The Wagner scrap didn't do Johnny a bit of good; in fact it did him considerable harm. When Dundee is right, he is near invincible and capable of holding his own with the king of the 135-pound division. I didn't like his general condition and I decided to postpone the match.

The aim of the Cromwell Club is to give their patrons the right kind of matches. I am convinced that Johnny, having a little more time in which to train, will round out in the condition he was in the night he dethroned Eugene Criqui for the world's featherweight championship. I am determined to see to it that Dundee will be at the peak of his form when he meets Leonard at a date we will decide upon today.

For some time there has been current in boxing circles rumors that the sale of tickets for the Leonard-Dundee bout was not progressing satisfactorily. One reason given for this was that the bout was scheduled to be held only a week in advance of the Dempsey-Firpo battle, and another was that a meeting between Leonard and Dundee has ceased to be a novelty in the pugilistic world. Still another reason assigned for the alleged failure of the Cromwell A. C. to move the tickets was the poor showing made by Dundee in his bout with Kid Wagner at Philadelphia recently.

Leonard arrived here from his training camp at Tannersville, N. Y., yesterday morning, and word of the postponement of the fight was delivered to him just after he had completed his tapering-off work with a jaunt and walk in Central Park. According to Billy Gibson, his manager, Leonard was sorely disappointed, saying that all of his hard work had gone for naught. It was stated by Leonard followers that Benny was down to a point where he could easily have made the required weight.

"It is all news to me," said William Muldoon, Chairman of the New York State Athletic Commission, last night. "When I left the city after our meeting everything was apparently going according to schedule. It was my belief that the ticket sale was progressing favorably and that there was no reason for believing that there would be any hitch."

When informed that Dundee had been quoted as saying that he would appear at the scheduled weighing-in time, 2 o'clock today, and that in the event of Leonard's failure to appear or to go on with the fight he would lay claim to the lightweight title, Chairman Muldoon said: "Let Dundee come to the Commission's office tomorrow and we will have him examined and see what's what."

"Should the examination prove that Dundee is in first-class physical condition what will happen?" Chairman Muldoon was asked. "Would Dundee's claim to the lightweight championship be recognized by the Commission?"

"We'll have to let that question wait until tomorrow," was the reply. "So far as I am concerned, I'll be there to supervise the weighing-in, since I have not been officially notified that the bout is off."

Rochester Dinghies Capture Lake Ontario Title Trophies

TORONTO, Sept. 4.—The Emerson and Douglas international dinghy challenge trophies, representing the dinghy championships of Lake Ontario, were won today on Sumber Bay by the Genessee Dinghy Club of Rochester, N. Y. The Douglas Cup for fourteen-foot dinghies was won by George Roat in the challenge Gloriette, and the Emerson Cup, for twelve-foot boats, by Hank Bayer in the challenger Genesses, both dinghies having been entered by the Rochester Club.

COUNSEL FOR WILLS MAKES COURT THREAT

May Take Legal Steps to Force Dempsey to Meet the Negro Challenger.

Storm clouds are brewing in the boxing world over the alleged sidetracking of Harry Wills, colored challenger for Dempsey's heavyweight crown. Yesterday Attorney William Klein, acting in behalf of Paddy Mullins, Wills's manager, and the boxer himself, appeared before the State Athletic Commission and later served notice that should the statute books show that his client has a legal case he would go into the courts and ask for an injunction to show cause why Wills should not be accorded an opportunity to meet Dempsey for the championship before Sept. 14, when the Dempsey-Firpo battle takes place at the Polo Grounds.

Attorney Klein said that he and Mullins had received scant consideration at the hands of the commission in their efforts to find out what the reasons were behind the holding off of Wills. In fact, he declared that they were as much as told that their time was up by members of the commission.

"I do not believe that the State Athletic Commission has the right to act arbitrarily in matters of this sort," said Attorney Klein. "I believe that such a body, created by an act of law to supervise and regulate boxing, should come out publicly and state just what is behind all this. I expect to prepare a statement which I will send to Governor Smith, and I also expect to take the matter up with the next session of the Legislature.

"I went to the office of the Commission today expecting to get some light shed on the situation, and all that I met with was evasions and generalities. I was unable to get any definite information of any kind. Perhaps there is a good reason back of it all; if so, I'd like to know about it. Not being able to get that satisfaction, I propose going to court in an effort to find out if there is any relief there for my client.

"Wills has a written agreement to box Dempsey. That agreement was signed in July, 1922. He furthermore has complied with all the provisions of the law and the commission has had Mullins's certified check in the amount of $2,500 in its possession since that time. Wills has been led to believe that he would have the first chance to meet Dempsey since that time until last Tuesday, when the commission granted a sanction for the Dempsey-Firpo bout. I am even told that when the agreement was drawn up it was done under the supervision of the State Athletic Commission, and Mullins and Wills.

"What I would like to find out, and what I propose to find out if I find that the law provides the opportunity, is why Wills was not given the first chance at Dempsey, and why the commission, after delaying, suddenly altered its course and granted a sanction for the Dempsey-Firpo bout.

"If, as it would appear on the face of things, Dempsey is unwilling to meet Wills, then, under its own rules, the commission is compelled to declare his title vacated and to recognize Wills as the champion. Such a procedure has been gone through before, although not in the case of principals of as high a standing as these two, and so it would not be establishing any precedent."

GOODRICH BEATS MORAN.

Buffalo Lightweight Wins in 12 Rounds at Queensboro Club.

Jimmy Goodrich of Buffalo earned the decision over Pal Moran, New Orleans lightweight, in the main ten-round bout of the evening at the Queensboro Athletic Club last night. The Bison City boxer carried the fight all the way. Moran made a stand during the last two rounds of the fight, but found Goodrich waiting for him. At the conclusion both men were exhausted from their furious efforts.

During the early rounds Goodrich pawed and cuffed Moran almost at will, occasionally sending over right crosses to the jaw. During the sixth and seventh rounds the Buffalo boxer landed several solid lefts to Moran's face, and in the eighth he opened up a cut over Moran's right eye. During the last two rounds they stood toe to toe and exchanged punches, but neither was able to land a knockout. Goodrich weighed 133¾ pounds and Moran 134.

In the opening ten-rounder Sammy Vogel of Harlem won handily from Johnny Dowis, hailing from the same place. Vogel had all the better of the argument from the start and his margin was a wide one. Both men weighed 124 pounds. After conceding seven pounds to Frankie Conway of the west side, Abe Goldstein, east side, boxer, gained the decision in the second ten-round battle.

STARS IN 800-METER RUN.

Watson and Helffrich to Compete in Wilco Games.

Among the outstanding events on the program of the Pre-Olympic track and field meet to be held under the auspices of the Wilco A. A. at the Yankee Stadium on Saturday afternoon and which promises to bring forth some of the keenest competition of the day, is the 800-meter run. Some of the leading middle distance runners in the country are expected to toe the mark in this event.

Foremost among the entries are those of Ray Watson of the Illinois Athletic Club, the present national half-mile champion, and Allan Helffrich of the New York Athletic Club, national champion for the past two years. As a result of last Saturday's race in Chicago, in which Watson dethroned Helffrich, interest in the forthcoming race has been increased greatly, as the Mercury Footer is certain to make a great bid for revenge in the 800-meter event Saturday.

Still another who is expected to be right up near the front in the running of this race and who may surprise both these stars is C. S. Cochrane of the Mississippi A. & M. Cochrane is now in training at Long Branch under Captain Don Scott, the national half-mile champion of 1916.

FIRPO'S TECHNIQUE PUZZLES PARTNERS

Argentine's Lack of Science Is Big Asset, Says Clarke, After Fast Session.

GETS CUT OVER LEFT EYE

Challenger Is Butted by McCann During Two Rounds of Hugging, but Injury Is Slight.

Special to The New York Times.

ATLANTIC CITY, N. J., Sept. 4.—Jeff Clarke, crafty old negro heavyweight, who was one of the four men to spar with Luis Firpo here today, said the Argentine boxer is "so bad he's good." What the Jopin Ghost was trying to say is that Firpo's style is so unorthodox that it is effective. Clarke, who has sparred with Dempsey and most of the other leading heavyweights of this generation, went on to explain that under certain conditions ninety-nine boxers out of a hundred will do the expected thing. That is, that they can be feinted into using a left or right, as the case may be, but, according to Clarke, Firpo is the hundredth boxer and is not to be counted on to follow any established method of procedure.

That brings up the question as to whether Firpo is unorthodox because he does not know any better or because he knows a great deal. Watching him today, it was easy to conceive that the latter explanation is the correct one.

Firpo looks awkward, and the first inclination on seeing him in the ring is to laugh, but watch him closely and his very awkwardness becomes a sort of cleverness which is baffling to his opponents. It may avail him nothing against the champion next week at the Polo Grounds, but against his quartet of sparring partners at the Greyhound Race Track here today it was highly effective.

Firpo's Judgment Good.

Firpo boxed seven rounds and except for a tiny cut over one eye, where Joe McCann butted him, came out unscathed. He began the afternoon workout, which was attended by some 500 persons, with two rounds against McCann. This was chiefly a holding and wrestling contest, and Firpo, barring the cut over his eye, had by far the better of it. Clarke followed McCann, and in the one round Firpo boxed with the shifty and active veteran he showed surprisingly good judgment of distance. He made Clarke swing wild on several occasions and, although he apparently was trying hard enough, Jeff failed to get in one solid blow. Firpo landed several times, but never with any great force.

Against Frankie Koeble, a promising-looking light heavyweight, however, Firpo did land and land hard. Koeble stirred Luis to more action than had the others and for his pains he caught a smashing right to the ribs which almost laid him low.

Koeble grunted and Carlos Vegas, who was keeping time, gave a warning whistle and Firpo took the Brooklyn lad in his big arms and let him rest for a moment.

In the second round Firpo again jarred the lighter man with a similar smash and was again forced to carry him. The challenger then transferred his attack to Koeble's head, but the latter boxed warily from then on and escaped further punishment.

Left Staggers Pera.

The boxing ended with two rounds against Natalio Pera, Firpo's fellow-countryman and not, as some wag in the stands insisted, Luis's brother. This particular spectator wanted action at any cost and he pleaded with Firpo not to be easy with Pera because he was kin to him. As a matter of fact, Firpo was none too careful and once staggered Pera slightly, doing it, surprisingly enough, with a short left to the stomach.

Firpo tries enough to use his left and occasionally gets in an effective blow with it, but when the fighting gets brisk or he gets the least bit angry and forgets himself it is always that clubbing right that he calls into play.

Even when he is shadow boxing, as he was for one round this afternoon, Firpo's use of his left is perfunctory. He keeps jabbing away with it as if he were saying to himself all the while "Now I am going to use my left," but when he really swings it is his right hand which goes into action.

DEMPSEY IN SHAPE; TAKES DAY OF REST

Manager Kearns Advises Champion to Let Down and Orders a Brief Vacation.

Special to The New York Times.

SARATOGA SPRINGS, N. Y., Sept. 4.—Jack Dempsey enjoyed a complete rest at his camp here today. The most strenuous activity for the world's heavyweight champion was a stroll of several miles over the surrounding roads. Accompanied by Mike Trant, Dempsey left his bungalow on the bank of Saratoga Lake soon after 9 o'clock this morning and he did not return until noon. A nap and then a card game occupied the title-holder until Chef Bill Mathes rang the dinner bell late in the afternoon.

Dempsey discarded training for today on the advice of his manager, Jack Kearns. The latter took this step to guard against the title-holder overdoing his preparatory work for the defense of his title on Sept. 14.

Dempsey today is in superb shape and content with his condition. His spirit is high and he does not appear to have a worry in the world. Kearns felt, therefore, that Dempsey will engage in daily training now until he concludes his preparatory work.

Though Dempsey was not on exhibition, many of his admirers wandered out to Tom Luther's place, nine miles from town and crowded the road fence about Dempsey's bungalow. The title-holder was not to be seen, for a carefully spread canvas concealed the card manipulators, while Jack, Trant and Kearns fought for pennies in a game of hearts. Card playing is a favorite pastime of the champion—that and playing the Victrola.

When Dempsey resumes training tomorrow afternoon a new addition will be at the temporary home of the champion. Bernard Dempsey, older brother of the title-holder, is expected here late tonight to remain with Dempsey until the Firpo bout is a thing of the past. Bernie is bringing news of the folks back home in Salt Lake City, so his arrival is eagerly awaited by the champion.

SPANISH BOXER LISTED.

Paris Will Appear in A. A. U. Amateur Tourney Sept. 18 and 20.

Entries are reported to be coming in rapidly for the amateur boxing tournament of the Metropolitan Association A. A. U., which will open the indoor boxing season at Madison Square Garden Sept. 18 and 20. Among those already listed are Jose Paris of the Holy Name Boys' Club, a native of Spain, who will make his first ring appearance in this country in the welterweight class; William Schmidt of the National A. C., the Long Island welterweight champion; Fitz Davis, Pauline A. C., and Leo Gutowski of the Bay Beach Club, who will start in the middleweight division.

There will be twenty or more bouts contested each night. Reserved seats can be had at the headquarters of the Metropolitan Association, Room 803, 305 Broadway.

Indian Polo Captain Hurt; May Be Out of Title Play

Count Jean de Madre, captain of the Indian polo team, may not be able to take part in the international polo matches between the United States Army team and the British Army team, which are scheduled to open at Westbury, L. I., next Monday. Count de Madre was thrown while playing a practice game at Port Washington, L. I., on Monday afternoon, and yesterday it was announced that his condition was such that it was unlikely that he would be able to play in the international matches.

RICKARD WANTS SIKI AND WILLS TO BOX

But Muldoon Says French Status of Senegalese Will Have to Be Learned First.

Battling Siki, the Senegalese boxer whose knockout scored against Georges Carpentier, the French boxing idol, carried him from comparative obscurity to fame overnight and who arrived here from France on Saturday in search of matches, may have his wishes gratified within the next month or so.

Siki, accompanied by his manager, Louis DeFermont, paid a visit to Tex Rickard upon the latter's return from Atlantic City yesterday and the promoter was so well impressed with the appearance of the erstwhile world's light heavyweight champion that he immediately set the wheels in motion for a match between Siki and Harry Wills. Should the latter be agreeable, Rickard stated yesterday that he would stage the bout probably at Boyle's Thirty Acres, scene of the Dempsey-Carpentier battle, along about the first of October.

The promoter was enthusiastic over the possibilities of such a bout, especially after seeing the newcomer. "There is every reason to believe that a bout between Siki and Wills would prove a great attraction," said Rickard yesterday. "I haven't yet approached Mullins, Wills's manager, on the subject, so I can make no definite statement at the present time, but he ought to be favorable to such a match. He has been clamoring for a fight for a long time and here is an opportunity."

According to Rickard, Siki is one of the best pugilistic specimens he has gazed upon for a long time. "After looking at Siki I am sincere in my belief that there are only three men in the world at the present time who might defeat him. One is Dempsey, another is Firpo and the third is Wills. And I think that Siki is just as likely to beat any one of them as any of them is of beating him. He has one of the finest boxing builds I ever saw. From the waist up he reminds me much of Bob Fitzsimmons."

"I believe that Siki has profited a great deal by his experiences following his victory over Carpentier, and I think that in the event of his getting down to strict training he would prove himself the equal of any of those I have mentioned."

The staging of a Siki-Wills battle, however, may run afoul a snag, for Chairman William Muldoon of the New York State Athletic Commission yesterday stated that before anything was done in the matter of a bout in this country the commission would have to satisfy itself as to Siki's status in France. He stated also that Siki would first have to meet Kid Norfolk, for the reason that he and Norfolk are in the same weight classification.

"Siki paid a visit to the commission yesterday and I weighed and measured him," said Chairman Muldoon. "He is a powerful-looking chap and has all the physical qualifications of a great fighter. With his clothes on Siki weighed 195½ pounds and stood 5 feet 11 inches in height. In fighting trim I presume that he would weigh in at about 186 or 187 pounds."

DARTMOUTH MEN REPORT.

Assemble for First Football Practice of Season at Hanover.

HANOVER, N. H., Sept. 4.—The first group of Dartmouth football candidates arrived here today for the first drill of the season. The squad was divided into equal parts and the first session of the season was held under the direct supervision of Head Coach Hawley. A dozen or so more candidates are due to arrive tomorrow and a few more will arrive later in the week.

It was learned today that Chuck Calder, star half-back for the last two years, probably will be unable to play this year because of the objections of his parents. This loss will leave the Dartmouth eleven with only seven veterans available for the coming season, a season that promises to be one of the hardest in Dartmouth history.

The assistant coaches, Jack Cannell and Eddie Lynch, started work with the squad today. Lynch is to work with the ends during the season and today he emphasized some of the basic rules for the positions.

LARGE SQUAD AT SYRACUSE.

Coach Meehan Swamped When 60 Men Report at Lake Oneida.

SYRACUSE, N. Y., Sept. 4.—Rollcall this morning showed more than sixty athletes gathered at the Syracuse University football camp on Lake Oneida. Coach Meehan's call was for thirty-eight men, and table accommodations were made for that many.

The surplus was made of men who went to camp voluntarily and obtained employment in the neighborhood during the morning hours for their board. Included in this latter list are seventeen entering freshmen who were anxious to take advantage of the early training.

Prominent in the entering freshmen are Vic Hanson, football, basketball, track and baseball star of St. John's Military Academy, and Slaughter, chosen as halfback on the All-West Virginia scholastic star team of last season.

The freshman squad has been ordered not to report until Sept. 18.

ARMY'S TRAINER REPORTS.

Wandle Arrives at West Point to Work With Football Squad.

Special to The New York Times.

WEST POINT, N. Y., Sept. 4.—Frank A. Wandle, new trainer for the Army football eleven, reported for duty today. Wandle, who holds a commission as an officer in the Reserve Corps, has just finished his second season as Recreation Officer of the Plattsburg Training Camp.

Wandle coached the track and field team of the Eastern Department of the Army in 1920 and it was largely through his efforts that several officers and men made the American Olympic team that year.

PENN STATE IN SCRIMMAGE.

Coach Bezdek Stages Early Practice With Five Full Teams.

Special to The New York Times.

STATE COLLEGE, Pa., Sept. 4.—The first football scrimmage of the season at Penn State took place here this afternoon, when Coach Hugo Bezdek sent the squad through an hour and a half of work. Bezdek set a new early mark, this being the third day of practice. Five full teams were in action during the afternoon.

Harry Wilson, star halfback, and Flock, veteran guard, reported today, but took no part in the scrimmages.

TENNIS FANS TURN TO NATIONAL PLAY

Interest Centres in Men's Singles at Philadelphia With Its Attractive Field.

EAST-WEST TOURNEY HERE

Annual Event Will Be Staged in Forest Hills Stadium—Greenwich Matches Start Tomorrow.

The victory of the United States in the Davis Cup matches marked the climax of the tennis season in the metropolitan district. Several tournaments of interest, however, remain on the schedule, including the invitation event of the Greenwich Field Club, which begins tomorrow, and the East-West matches, which annually follow the playing of the national championship. The latter probably will draw galleries of considerable size to the West Side stadium.

The national championship, which begins at the Germantown Cricket Club Sept. 10, will attract as much attention probably as did the Davis Cup challenge round, with most of the leading players of the world included in the draw. The absence of Anderson, who has been compelled to retire because of internal trouble, will be keenly regretted, for there was the prospect of a second meeting between him and Johnston in the semi-final round of the championship. There are many who, after watching Johnston overwhelm Hawkes on Monday, believe that the Californian would have reversed the result of his meeting with Anderson in the challenge round had they met at Philadelphia.

In spite of the fact that the United States won the Davis Cup by the same score this year as last season, 4 matches to 1, the victory was less decisive than it was in 1922. Australia was never conceded a chance last season, whereas the victory of Anderson over Johnston and the strength shown by the Australian team in the national doubles championship served to shroud the outcome of the challenge round in a certain amount of doubt.

Anderson Plays Better.

When one remembers that the Australian team of last year was regarded much more highly, with Patterson and O'Hara-Wood on the combination, the showing of Anderson and his young teammates becomes all the more flattering. The chief reason for this showing, of course, was Anderson, whose play this year was of a far higher order than it was on any other of his previous visits to this country. This year, for the first time, Anderson was able to show his best wares to the American public, which, from his showing in 1921 and 1922, could hardly agree with the prevailing opinion abroad that Anderson was one of the world's greatest exponents. After his victory over Johnston Anderson stated to the representatives of THE TIMES that it was the greatest game he had ever played.

Hawkes must not be overlooked when praise is bestowed for the fine work of the Antipodeans in the doubles. While Anderson won most of the applause with his spectacular shots, Hawkes played as prominent a part as did his captain. He was far the steadier of the two, and, while it was Anderson who usually put across the deciding strokes, it was Hawkes who kept the ball in play, getting back shots from the most difficult positions, after running to all corners of the court, and holding off Williams and Tilden at the net with his accurately gauged lobs. Hawkes showed in this doubles match—which set a record as the longest in the extent of time in Davis Cup history and the first set of which ties the first set of the singles match between Maurice McLoughlin and Norman Brookes in 1914 as the longest in respect to games, 17—15—that there is little to choose between O'Hara-Wood and himself as a team-mate in doubles play.

Large Galleries Present.

The wisdom of the committee entrusted with the building of the stadium at Forest Hills in deciding to limit the capacity to 13,000 rather than to complete the horseshoe structure and increase the number that could be accommodated to 20,000 was reflected in the size of the galleries at the matches. Although the crowds on all three days were very large, and on Labor Day filled the stadium almost to the last seat, it is evident that tennis has not yet reached the stage where it can draw the multitudes that flock to the ball park and the boxing arena. The sport is growing, unquestionably, and nothing is doing so much to increase interest in the game, both nationally and internationally, as the Davis Cup matches, but, for the present, gatherings from ten to fifteen thousand are the most that are being attracted.

The $77,000 which, it is estimated, were the gross receipts of the three days of play at the matches will relieve the U. S. L. T. A. and the West Side Club of considerable anxiety in the financing of the costs of the stadium. The net receipts, together with the sum realised from the subscription sale of seats under the ten-year lease plan, put an end to all doubt as to the soundness of the project as a financial proposition.

PENN SQUAD IN CAMP.

Twenty-Five Men Report to Coach Young at Cape May, N. J.

CAPE MAY, N. J., Sept. 4.—Twenty-five players reported to Head Coach Lou Young here this afternoon with the opening of the football training season of the University of Pennsylvania. Included in this number were the veterans of the Blue and Red's eleven and a number of scrub and freshmen players of last year.

Captain Tex Hammer, Joe Bihn, former Philadelphia Central High School star; Johnny Hamilton, John Bowem and Sorenson were the backfield men to report. The linemen were Sullivan, Caldwell, Schmidt and Ruckelhaus, ends; Frank Sutherland, Lansing Taylor, Sinkler, Snyder, Scheerer and Keady, tackles, and eight guard candidates, including the veteran Papworth, Brydon and Kauffman.

The coaching staff also was increased today by Lud Wray and Dr. Jack Keogh.

GAMES SET FOR SEPT. 30.

Y. M. H. A. Will Hold Annual Event at Macomb's Dam Park.

The Metropolitan League, Young Men's Hebrew Association will hold an annual outdoor handicap track and field meet at Macomb's Dam Park on the afternoon of Sept. 30. The senior events, for competitors who are 18 years of age and over, include a 100-yard dash, 220 yard dash, 880-yard run, 2-mile run, running high jump, 12-pound shotput and running broad jump, all handicap.

There also will be the following scratch events for juniors and seniors: One-mile walk, 300-yard run (novice) and a medley race of one, two, three and four laps. Gold, silver and bronze medals will be awarded to first, second and third in each event, and silver and bronze medals in the relay race.

PLANS TWO MORE SWIMS.

A. A. U. Will Hold Meets Tomorrow and Sept. 18 in Garden.

The Swimming Committee of the Metropolitan Association A. A. U. has decided to hold two more swimming meets in the Madison Square Garden pool. The first will be conducted tomorrow night and the second on Sept. 18. The events for tomorrow night will be a 100-meter swim, handicap, and fancy dive, handicap, for men, and a 75-yard swim, handicap, for women. Entries can be made at the Metropolitan Association headquarters, Room 803, 305 Broadway.

Last Four Days of
Our Suit Sales

comprising, among other things, plenty of Fall weight suits
Golf suits, too

Hart Schaffner & Marx Suits Originally $45, 40, 35, now $29.50
Hart Schaffner & Marx Suits Originally $60, 55, 50, now 39.50
Hart Schaffner & Marx Suits Originally $75, 70, 65, now 49.50

Blue Serge Suits
by Hart Schaffner & Marx
$37.50
were $60, 55 and 50

For Boys Returning to School!
Suits—Special!
$12.50 and $15.95
tailored by Hart Schaffner & Marx in the fine manner of Dad's clothes

Wallach Bros
Broadway, below Chambers (Broadway, cor. 29th) | 246-248 West 125th (3d Ave., cor. 122d)
Hart Schaffner & Marx Clothes

"There's something about them you'll like"

We have made this one promise for over ten years—and Tareytons have made it good.

Herbert Tareyton London Cigarettes

A Quarter Again TWENTY CIGARETTES

ADVERTISEMENT.

On ALL highways and byways your pleasure will be full measure—if combined with a smoke of DO-U-NO FADS. They burn freely and evenly—just the right size and the flavor is perfect.

Always have a box in your pocket.

Made by the Makers of the Famous ADMIRATION Cigar

FAIR PHANTOM WINS; SETS TRACK RECORD

Runs Six Furlongs in 1:10 2-5 in Beating Runviso in Fall Highweight at Belmont.

HAPPY THOUGHTS VICTOR

Filly That Brought Record Price at Saratoga Makes Metropolitan Debut.

JOCKEY BURNS SUSPENDED

Is Penalized for Crossing Field With Whirligig—Chick Lang Scores a Double.

Taking the track at the fall of the flag and running in front all the way, the Audley Farm's four-year-old bay filly Fair Phantom yesterday afternoon won the $3,000 Fall Higher Handicap at the Belmont Park track, beating Runviso, Dunlin, Sun Pal and Goshawk, but was forced to break the record of the track for the six furlongs on the main course to beat Runviso by a length and a quarter. Fair Phanton, daughter of Light Brigade and Bellita, ran her race in 1:10 2-5. The former record of 1:10 3-5 was held jointly by S. C. Hildreth's Lucullite and the Rancocas Stable's Mad Hatter, the former carrying 130 pounds and the latter 128 pounds. Fair Phanton picked up 122 pounds in her record race. Sands rode with fine judgment of pace. The filly closed an odds-on favorite at 9 to 10 and brought home $3,275 to her owner.

The Belmont Park track was of the proverbial lightning speed, as is shown by the times made during the course of the afternoon, two other races being run within a fifth of a second of the track records for the respective distances. The weather was just right for racing, but the atmosphere was a trifle too sultry for the enjoyment of the spectators. The crowd seemed unusually small after the jam of the holiday, but those who made the journey were rewarded by some brilliant racing. Four favorites came home in front.

Jesse L. Burns, who had the mount on Mr. Rosen's Whirligig in the opening number, was set down for three days by the stewards of the meeting for crossing his field at the start. Jockey Chick Lang scored a double for the afternoon bringing Bigheart home in front in the second race and winning on Costigan in the fifth.

Only five went in the Highweight Handicap, the Rancocas Stable scratching both Thunderjap, which has been running with Zev in all his workouts, and Knobbie, while J. B. Smith's silk Tanez also declined the issue. They got away on a line, Fair Phantom breaking to her stride and at once opening up a length or half a length on Goshawk in the quarter. The star of the Cochran stable seemed to have plenty of speed for that distance and then quit, finishing last.

Running of Runviso a Feature.

The feature of the race, aside from the remarkable speed of Fair Phantom, was the showing of the three-year-old colt Runviso from the Oak Ridge Stable. The chestnut son of Runnymede, which ran a fine third to Zev last Saturday in the first race of his three-year-old career, hung on to the flying filly with great determination and was beaten by a length and a quarter. He was an equal distance in front of J. S. Coe's Dunlin, which nosed out Lee Rosenberg's Sun Pal for the short end of the stake.

The fractional times were 0:23, 0:46, 1:10 2-5. Runviso received seven pounds from the filly, which was in receipt of one pound from Dunlin. Runviso was held at 10 to 1 and Dunlin at 7 to 1, Goshawk being second choice to the filly at 8 to 1.

Lang rode one of his winning races in the other handicap, the Seaside Selling, over the route of a mile and a sixteenth, in which he brought William Daniel's Costigan home to win handily by a couple of lengths from J. E. Widener's Reparation. On performances it was a well-matched field and this was reflected in the wagering, all five of the starters being held at comparatively short prices.

Reparation, which was at the longest price of 4 to 1, had plenty of early speed and dominated the situation, the gelded son of Trojan opening a good lead on the stake and maintaining it until they were rounding the turn at the homestretch. There Lang sent Costigan up on the outside and then made a fine fight of it until the last sixteenth, in which Costigan drew away. Reparation finished a length and a half in front of Mr. Wilson Jr.'s Tangerine, the latter getting the short end of the purse by a head from S. L. Burch's Pilgrim.

The race was run in 1:43 2-5, one-fifth of a second slower than the track record for the distance. The fractional times were: 0:23 1-5, 0:47, 1:11 2-5, 1:36, 1:43 2-5. Private clockers caught the mile time at 1:42 3-5. The record stands at 1:42 3-5, having been established by the Queen's Stable's Captain Alcock on June 3, 1921.

One of the real features of the afternoon was the first appearance on a New York track of the famous brown colt Happy Thoughts, which ran for the first time in the canary silks of the Xalapa Farm. The brown daughter of Sir Martin and Gipsy Love, which was sold to E. F. Simms by W. V. Thraves during the Saratoga meeting for a world's record price for a filly, attracted more attention in the paddock than any other horse saddled during the afternoon. She appeared in perfect condition and her performance was as good as her looks. She has the kindliest of dispositions, makes no fuss in the paddock or at the post and goes about her racing in a businesslike way.

Happy Thoughts Wins With Ease.

Happy Thoughts, unbeaten in her racing career, won her race with the same ease and decisiveness as in her previous starts. She beat seven other two-years-olds in the Hewlett over the route of five and a half furlongs on the main course, stepping the distance in 1:08 3-5, which is one-fifth of a second slower than the track record. Had she been extended during any part of the race she would have shattered the mark by a good margin.

The filly broke with speed from an inside position, showed in front almost immediately and opened a couple of lengths on the others before reaching the turn from the backstretch. Schuttinger had her in hand all through the race and had a good grip on her in the run for home. She was going with the greatest ease at the finish, a length and a half ahead of August Belmont's Ladkin as she flashed past the judges. The rest of the field was well strung out, Ladkin being two and a half lengths ahead of Gifford A. Cochran's Sun Flag. The latter took third money by a length and a half from Harry Payne Whitney's Swingalong. The winner was the almost unanimous favor at 9 to 20.

Lang drove winning race of the day on Costigan, on S. Coster's Elsmere Stable entry, in the test for three-year-olds and upward over the journey of a mile. The son of Sweep made all the pace from the rise of the barrier. A. K. Macomber's Story Teller, which was inimical to the leader throughout, made a determined challenge after they were straightened out for home. While the filly made a gallant effort, she could not quite overtake the gelding, the latter just lasting to win by a nose. They ran the mile in the fast time of 1:36 2-5, Bigheart was the odds-on favorite, backed down to 8 to 10 at post time.

Seven maidens went to the post in the one-furlong dash on the main course, the winner being J. A. Coburn's Witticism, which took the lead after W. Rosen's Whirligig had set the pace for a quarter. Witticism opened up three lengths around the turn and won by a length and a half from Mrs. K. Smart's Rosa Yeta. The River Stable's Aragon burned up a lot of money. The colt was the odds-on favorite, backed down to 7 to 10. He was away slowly, ran around his field into second position and then quit completely in the stretch, to finish next to last. The winner was held at 4 to 1. They ran in 1:12.

The largest field of the day ran in the claiming event for two-year-old fillies over the straightaway course of five furlongs, H. S. Bowne's Baby Lane, brown daughter of Peter Quince, likes the straight going, and she showed the way to the others from start to finish, winning by two and a half lengths from H. T. Wilson Jr.'s Ducky. The latter was three lengths in front of C. Buxton's Hilarity. Baby Lane was the favorite, backed down to 8 to 5 at post time. She picked up top weight of 116 pounds and gave way pounds to all the others.

The summaries:

FIRST RACE.

For three-year-olds and upward; maidens; purse $1,000. Six furlongs, main course.

Horse.	Wt.	Jockey.	Odds.	Fin.
Witticism	112	Callahan	4-1	1½
Rosa Yeta	109	Coltiletti	6-1	2¾
Treviscot	115	McTaggart	10-1	3¹
Potentilla	112	Babin	7-1	4¹
Speedball	111	Miller	20-1	5½
Aragon	118	Turner	7-10	6¹
Whirligig	115	Burns	20-1	7

Place and show—Witticism, 6 to 5, 2 to 5; Rosa Yeta, 2 to 1, 4 to 5; Treviscot, 8 to 1, 7-10 to 5.

Time—1:12.

Start good; won ridden out; place driving. Witticism, br. c., 3, by Black Jester—Starflight; owned by J. A. Coburn and trained by G. W. Coburn.

SECOND RACE.

For three-year-olds and upward; conditions; the Sag Harbor; purse $1,000. One mile.

Horse.	Wt.	Jockey.	Odds.	Fin.
Bigheart	118	Lang	8-10	1ns
Story Teller	106	McAtee	9-2	2¹
Supercargo	114½	Sande	12-5	3¹
Overtake	119	McTaggart	7-1	4th
Irene Sweeney	101	Matthews	100-1	5

Place and show—Bigheart, 1 to 4, out; Story Teller, 6 to 5, 2 to 5; Supercargo, 3 to 5, 1 to 3.

Time—1:36 2-5.

Start good; won ridden out; place driving. Bigheart, b. g., 4, by Sweep—Highflown; owned by J. S. Cosden and trained by W. Garth.

THIRD RACE.

For two-year-olds; fillies; claiming; purse $1,000. Five furlongs, straight course.

Horse.	Wt.	Jockey.	Odds.	Fin.
Baby Lane	116	McAtee	8-5	1¾
Ducky	109	Bell	7-1	2¹
Hilarity	104	Lagere	8-1	3nk
Anticipation	114	McTaggart	7-1	4¹
Lagoon	99	Hunt	15-1	5h
Lee Adrian	109	Taylor	20-1	6¹
Babbling	107½	Jelley	30-1	7¹
Apology	104	Milner	12-1	8¹
Ebony Belle	104	Carroll	4-1	9¾½
Soubrette	106½	Babin	15-1	10¹
Royal Miss	110	Rice	30-1	11½
Escoba d'Oro	104	Callahan	30-1	12

Place and show—Baby Lane, 2 to 5, 1 to 4; Ducky, 5 to 1, 6 to 5; Hilarity, 3 to 1, 8 to 5.

Time—0:58 1-5.

Start good; won handily; place driving. Baby Lane, br. f., 2, by Peter Quince—Waldena; owned by H. S. Bowne and trained by T. J. Carroll.

FOURTH RACE.

For all ages; the Fall Highweight Handicap; $3,000 added. Six furlongs, main course.

Horse.	Wt.	Jockey.	Odds.	Fin.
Fair Phantom	122	Sande	9-10	1¼¼
Runviso	115	Turner	10-1	2¾¼
Dunlin	123	Lang	7-1	3no
Sun Pal	106	McAtee	20-1	4¹
Goshawk	125	C. Kummer	2-1	5

Place and show—Fair Phantom, 1 to 4, out; Runviso, 8 to 2, 3 to 5; Dunlin, 8 to 5, out.

Time—1:10 2-5.

Start good; won ridden out; place driving. Fair Phantom, b. f., 4, by Light Brigade—Bellita; owned by the Audley Farm and trained by K. Spence.

FIFTH RACE.

For three-year-olds and upward; the Seaside Selling Handicap; $1,200 added. One mile and a sixteenth.

Horse.	Wt.	Jockey.	Odds.	Fin.
Costigan	108	Lang	7-2	1¹
Reparation	106	Hastings	4-1	2¼¾
Tangerine	106	Marinelli	7-2	3h
Pilgrim	114	Sande	6-5	4¼½
Autumn Bells	111	Babin	7-2	5

Place and show—Costigan, 6 to 5, 1 to 2; Reparation, 5 to 2, 5 to 5; Tangerine, 6 to 5, 1 to 2.

Time—1:42 3-5.

Start good; won handily; place driving. Costigan, br. g., 4, by Collo—Sanicula; owned by William Daniel and trained by A. G. Blakeley.

SIXTH RACE.

For two-year-olds; the Hewlett; purse $1,000. Five and one-half furlongs, main course.

Horse.	Wt.	Jockey.	Odds.	Fin.
Happy Thoughts	113	Schuttinger	9-20	1¼¼
Ladkin	104	L. Fator	20-1	2¾¼
Sun Flag	112	C. Kummer	12-5	3¾¼
Swingalong	112	Mentes	10-1	4¼¼
Five Hands	107	Stutts	25-1	5¼
Suncar	109	Hastings	50-1	6¹
Pearl Mesta	101	Carroll	100-1	7¹⁰
Blue Stream	102	Smith	100-1	8

Place and show—Happy Thoughts, out; Ladkin, 6 to 1, 2 to 1; Sun Flag, 1 to 2, out.

Time—1:08 3-5.

Start good; won handily; place driving. Happy Thoughts, br. f., 2, by Sir Martin—Gipsy Love; owned by the Xalapa Farm and trained by Roy Waldron.

Weather clear; track fast.

U. S. YACHT RAMS OPPONENT

Wasaka II. Strikes Nutmeg and Toronto Race Is Called Off.

TORONTO, Sept. 4.—The contest of Class P boats representing the Buffalo Yacht Club and the Royal Canadian Yacht Club of Toronto was called off today, just before the last race of the series, when Wasaka II. of Buffalo rammed Nutmeg of Toronto. A hole was punctured in Nutmeg's side, and Wasaka II. damaged her stem too badly for immediate repair.

It would have been impossible for the Buffalo boat to win the series in any event, as the score after the third race stood 22 points to 11.

BELMONT PARK ENTRIES.

FIRST RACE—For two-year-olds; claiming; five and a half furlongs. Passport 117 pounds, Skywards 108, Gipson 108, Mitau 108, Red Mill 108, Talmen 108, Lady Argee 108, Parvenu 108, Jackson 113, Ships Ann 108, Haughty Lady 108, Ramo 108, Mad Trooper 108, Without 108, Lagoon 114.

SECOND RACE—Steeplechase; for maiden three-year-olds and upward; about two miles. Kate O'Dey 142 pounds, Tiffing 137, Graylette 130, Ethereal Blue 130, Pirate Gold 145, Grench 144, Melum 142, Comedebert 133.

THIRD RACE—Trotting Handicap; for two-year-old fillies; five and a half furlongs. Rebellion 110 pounds, Tree Top 109, Princess Doreen 106, Lady Dianne 107, Anne Marrone 94, [illegible] Lady Blue 104, Dellie Moran 104, Priscilla Rules 105, Bob's Mary 107, Dare Say 108, Nellie Gray 107, Nemesis 106.

FOURTH RACE—Maiden; two-year-olds; five and a half furlongs. Bonnie Omar 115 pounds, Fepp 115, Merle 115, Sherman 115, Wild Goose 115, Princemaker 115, Lady Blue 113, Milan 115, Barberry 115, Thunderbolt 115, Joe Marrone 94 115.

FIFTH RACE—Three-year-olds and upward, claiming; one mile. Paula Shay 108 pounds, Kenmist 107, Romantic 111, Dustpout 104, Yankee Star 111, Aladdin 106, Lady Champ 104, Red Indian 107.

SIXTH RACE—For mares of all ages; handicap; six furlongs. Malmsey 116 pounds, Possible 112, Silk Tassel 111, Mary Hamilton 110, Cambia 113, Law Straw 108, Hellebore 108.

Apprentice allowance claimed.

Weather clear; track fast.

TO DECIDE COMING OF PAPYRUS TODAY

Owner of Derby Winner Will Confer With Belmont Representative in London.

TESTING DRINKING WATER

Surgeons' Analysis Will Show Whether American Fluid Is Suitable for British Horse.

Copyright, 1923, by The New York Times Company.
By Wireless to THE NEW YORK TIMES.

LONDON, Sept. 4.—The meeting between C. J. Fitzgerald, representative of August Belmont, and Ben Irish, owner of Papyrus, which was fixed for today, has been postponed until tomorrow. The only reason was the desire of Irish that Basil Jarvis, his trainer, should be present, and Jarvis was racing today at Derby, where he had three horses running.

Meanwhile, progress was made about one important detail. Will the water which Papyrus will have to drink at Belmont Park agree with him, or must he carry his own particular tipple with him?

It is recognized that any change in diet might affect his form and that a strange brand of water might be particularly upsetting. So Major Belmont sent over by Fitzgerald four bottles of water as samples, and these were submitted today to three veterinary surgeons for analysis.

If they report, as is not unlikely, that they differ materially from the water Papyrus is accustomed to, enough water will be shipped with the horse to last him until after his match at Belmont Park has been run.

While awaiting his conference with Irish, Fitzgerald is interesting himself in the question of Papyrus's accommodations. He has made several valuable suggestions for adding to the horse's comfort during the six days of his confinement. A special loose box, designed to minimize the movement of the ship, is one of them, and it is also proposed to give the horse daily massaging.

Receives Cablegram From Fitzgerald.

Major August Belmont, Chairman of the Jockey Club, announced yesterday afternoon at Belmont Park that he had received a cablegram from C. J. Fitzgerald, the special representative of the Jockey Club, announcing the latter's arrival in England with the contract for the international race between Papyrus and the best of the American three-year-olds. Fitzgerald stated that he had arranged for a meeting with Ben Irish, the owner, and Basil Jarvis, the trainer, of the winner of the English Derby. Major Belmont expressed the belief that arrangements will be completed without difficulty, as the Jockey Club representative is empowered to arrange any minor details which may arise and are not covered by the terms of the contract.

It was also announced by Major Belmont that it has been decided to run the National Trial Sweepstakes as the fifth race on the program on the afternoon of Saturday, Sept. 15, the closing day of the Belmont Park meeting. This will give one of the greatest afternoons of racing in the history of the New York tracks. The full program for that afternoon will be as follows:

FIRST RACE—For three-year-olds and upward; the Ronkonkoma Selling Handicap; $1,000 added; seven furlongs, main course.

SECOND RACE—For three-year-olds and upward; the Amityville Steeplechase Handicap; $1,500 added; about two miles.

THIRD RACE—For two-year-olds; fillies and entire colts; the Futurity; $10,000 added; six furlongs, straight.

FOURTH RACE—For three-year-olds and upward; the Jockey Club Gold Cup; $10,000 added; gold cup of $2,500; two miles.

FIFTH RACE—For three-year-olds; colts and fillies; National Trial Sweepstakes of $1,000 each; $5,000 added; one and one-half miles.

SIXTH RACE—For two-year-olds; maidens; fillies; purse $1,000; five and one-half furlongs, main course.

Entries for the National Trial Sweepstakes will close on Sept. 12.

COX DOUBLE VICTOR IN HARTFORD MEET

Drives Mr. Kent and Merriman to Win 2:09 Trot and 2:10 Pace, Respectively.

HARTFORD, Conn., Sept. 4.—Small fields faced the starter in the three races on today's Grand Circuit card at Charter Oak Park, only three getting the word in the 2:09 trot, and the 2:10 pace and four in the 2:14 trot.

Walter Cox won two races, driving Mr. Kent to the top of the summary in the fast trot and handling the ribbons on Murphy's Merriman that won the pace.

Volo Chimes, another of the Murphy Stable, driven by Benyon, won the first two heats of the 2:14 trot, but lost the third through a break near the wire.

The summaries:

2:09 TROT.

Purse, $1,000.

Mr. Kent, b. h., by Dillon Axworthy—Miss (Cox)	1	1	1
Comet Rudie, br. g. (White)	3	3	2
Mary Mena, b. m. (Moran)	2	2	3

Time—2:08½; 2:06¾; 2:06¾.

2:10 PACE.

Purse, $2,000.

Merriman, b. g., by Edwin-Lady Mary (Cox)	1	1	1
Peter Bradford, b. c. (Benyon)	3	2	2
John Pershing, b. g. (Snow)	2	3	3

Time—2:05; 2:05¼; 2:06¾.

2:14 TROT.

Purse, $1,000.

Volo Chimes, b. g., by Peter Volo—Miss Ruth Chimes (Benyon)	1	1	2
June Marie, blk. m. (Dickerson)	3	4	1
Serene Mary, ch. m. (Cox)	4	3	3
Etta Axworthy, brown (L. Bronz)	2	2	4

Time—2:07½; 2:07½; 2:06¾.

SARI IS YACHT VICTOR.

Captures Run From Ottawa Beach to Chicago—Craft Becalmed.

CHICAGO, Sept. 4.—Light winds, which left many of the racers of three fleets of Chicago yachts virtually becalmed for hours yesterday, prevented many of them in the 100-mile race from Ottawa Beach, Mich., to Chicago, from finishing under sails. It became known today that Sari, a Class A sloop, easily won the run from Ottawa Beach. The race of eight other sloops was called off.

The fleet which started a triangular race from Chicago to Michigan City, Ind., to St. Joseph, Mich., and home made a good showing, seventeen finishing. Columbia, on the third leg from St. Joseph to Chicago, and Edith II., Class Q sloop, won each leg in her class.

RAY AND RITOLA TO RACE.

Will Try for Two-Mile Record at Boston A. A. Games Sept. 15.

BOSTON, Sept. 4.—Joie Ray of Chicago, and Willie Ritola of New York, will try to set a new record for two miles at the invitation games of the Boston A. A. at Soch Field, Cambridge, Sept. 15. It was announced here today by club officials. Dr. Hart Hubbard, University of Michigan broad jumper, and Edward Gourdin, holder of the world's record, will meet in their specialty.

Peter Manning Sets a New Michigan Record of 1:58¾

DETROIT, Mich., Sept. 4.—Peter Manning, driven by Tommy Murphy of Syracuse, N. Y., established a new Michigan mile trotting record of 1:58¾ at the Michigan State Fair this afternoon. The famous trotter made the last half mile in 58¾ seconds. The previous track record was 1:59¾, established by Ublan several years ago. Buddy Mac, owned by M. P. Whalen of Cleveland, won the 2:08 pace for the $3,000 Board of Commerce Stake in straight heats. The race was the feature of today's program.

NEW YORK RUNNERS WIN 60-MILE RELAY

Finnish-American A.C. Captures Marathon From Philadelphia to Atlantic City.

ATLANTIC CITY, N. J., Sept. 4.—The Finnish-American Athletic Club of New York City won the sixty-mile relay marathon, from Philadelphia to Atlantic City, this afternoon, officially opening the Atlantic City pageant. Willie Ritola, famous distance star, was anchor man on the winning team.

The Shanahan Catholic Club, of Philadelphia, was second, while the Cygnet A. C., of Port Chester, N. Y., was third. The Nativity Catholic Club, of Philadelphia, finished fourth.

The Finns covered the course along the White Horse Pike in 5 hours and 55 minutes. They took the lead at the start and finished in front, with plenty to spare.

Frank Worthington of the Meadowbrook Club, Philadelphia, was unable to negotiate the first lap, falling by the wayside from illness. This automatically disqualified his team. Meadowbrook won the race last year.

The Finnish-American A. C. team was composed of I. Prim, W. Tilberg, William Hillman, C. Wiling, G. Nilson, N. Errickson, A. Figart, W. Keski, W. Noppa and W. Ritola.

SPECIAL RACES ADDED.

Big Purses for Havre de Grace Meet, Which Opens Sept. 10.

Martin Nathanson, clerk of the course of the Harford Agricultural and Breeders' Association, arrived at Belmont Park yesterday afternoon to secure entries for the three big specials which will be decided during the ten days of racing which will begin Sept. 10 at Havre de Grace, Maryland. These stakes, which carry $10,000 in added money, are the Eastern Shore Handicap for two-year-olds at six furlongs; the Potomac Handicap for three-year-olds at a mile and a sixteenth, and the Havre de Grace Handicap for three-year-olds and upward at a mile and a furlong. Entries will close next Saturday, Sept. 8.

Mr. Nathanson reports that the Havre de Grace stalls are filling rapidly and will be fully occupied before the first day of the meeting. The indications are that the big stakes will attract many of the smartest thoroughbreds of various ages from the leading Eastern stables.

U.S.-BRITISH RACE OFF.

English Yachts Clinch Parker Cup So Last Heat Is Canceled.

LONDON, Sept. 4.—The fourth day's racing between the American and British six-meter yachts on the Firth of Clyde was canceled with the official explanation that the collective points scored for the previous three days had given the Parker Cup to the four British yachts. The British point score was ten against the Americans' two.

WOOD'S BOAT NAMED VICTOR AT DETROIT

Yachtsmen of America Disallow Vincent's Protest and Pronounce Teddy Winner.

CREW IS NOT RESPONSIBLE

Racing Committee Says Rule on Loss of Hatch Cover Was Misunderstood in Sweepstakes.

Special to The New York Times.

DETROIT, Mich., Sept. 4.—Teddy, Gar Wood's boat, first over the line in the International Sweepstakes race Monday, is officially was declared the winner of the race by the race committee of the Yachtmen's Association of America this afternoon when it met to consider a protest from Colonel J. G. Vincent, owner and driver of Packard Chris Craft II., which finished second.

Rules for the race provided that the motor compartment of every boat should be entirely enclosed by hatches. In the forty-fourth lap Teddy lost her hatch covers. The committee in its decision said that it was in error in not flagging the boat off the course and held that this and a misinterpretation of rules on the part of the crew of Teddy actuated them in refusing to enforce the rule and disqualify Teddy.

F. R. Still, chairman of the committee, explained that when his attention was called by B. V. Rippingille Jr., official measurer, to the fact that the hatch covers on Teddy had been lost, the boat was just passing the judges' stand and, having assured himself the report was correct, he ordered the flagman to show the red flag to Wood's boat and order it to stop and report at the judge's barge. Had this been done it was admitted Packard Chris Craft II., Colonel Vincent's boat, in all probability would have been the winner.

The protest climaxed a feud in motorboat building that for a year had as its principals Gar Wood and Chris Smith, Algonac boat builder. Wood and Smith had broken relations following Wood's defeat in the Gold Cup race of 1922. Yesterday Colonel Vincent, for whom Smith now is building boats, was drawn into the vortex of animosity by his protest.

So strong has been the feeling between Smith and Wood that before the Gold Cup regatta started the town of Algonac, the home of both, was divided into two factions, the one favoring Wood and the other Chris Smith. Yesterday the Detroit Yacht Club membership fell in with the feeling and views of the townspeople of Algonac. Half the membership is now pro-Wood and the other pro-Smith and Vincent. Colonel Vincent had nothing to say tonight, declaring he would abide by the committee's ruling.

To Play Baseball in Cuba.

ST. PAUL, Minn., Sept. 4.—Five members of the St. Paul American Association baseball team will play this Winter at Havana, Cuba, it was announced today. They are: Gonsales, catcher; Haas, outfielder; Sheehan, pitcher, and Dressen and Berghammer, infielders.

B. Altman & Co.

Men's
Autumn Neckwear

The wonderful art of color-blending in silks is exemplified, to an advanced degree, in a new assortment of choice Scarfs now being shown in the Department on the First Floor (Fifth Avenue side).

Imported moire faille—with or without satin adornment—is specially featured in striped and figured effects.

Prices: $2.50 to 5.00

Madison Avenue - Fifth Avenue
34th and 35th Streets New York

Goodbye soap and shaving brush
Hello Barbasol

This advertisement will send a lot of men to work whistling tomorrow morning.

Read it and learn how you can make the daily shave five minutes of real enjoyment instead of fifteen minutes' torture.

If you are skeptical, send the coupon and try a half-dozen Barbasol shaves.

But if you are open to conviction, don't wait a single day. Stop at the druggist's and get a man-sized tube right away.

That is one purchase you never will regret.

After you buy your first tube of Barbasol, put your old shaving brush in the attic trunk along with the other heirlooms.

You will never need it again.

When you use Barbasol you need no brush, no soap, no rubbing-in. Simply wet your face good with water, spread on a thin film of Barbasol and shave it off. Hot water or cold, makes no difference. You get a smooth, quick, head-barber shave either way. For Barbasol softens the beard, then supports it so that each hair stands up and meets the cutting edge of your trusty razor. None of the old scraping or pulling, just a steady, clean, smooth whisk and the whiskers are gone.

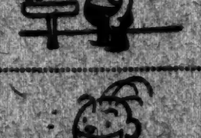

And man, O man, how good your face feels!

The Barbasol Co.
Indianapolis, Ind.

I want to give Barbasol a fair trial. Therefore, find enclosed 10 cents (coin or stamps). Send your one week's trial tube.

Name _____

Address _____

Note to Wives: If your husband is set in his ways, simply won't take the trouble to cut out this perfectly good coupon, you can do him a good turn by sending for a trial tube of Barbasol and putting it on the bathroom shelf beside his razor. 10c in coin or stamps.

New York now knows the best 2-for-a-quarter's worth of smoking in America

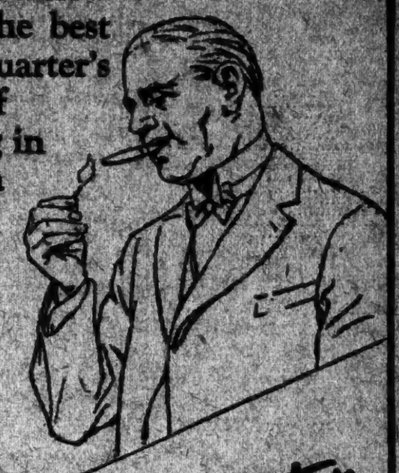

Light a Harvester
Perfecto
2 for 25c

HARVESTER
Seven Winning Sizes

Vanderbilts	3 for 50c
Coronas	15c
De Luxe	15c
Magnifico	2 for 25c
Perfectos	2 for 25c
Delmonico Specials	10c
Record Breaker	10c

(5 in foil—50c)

The Harvester Cigar is made by Consolidated Cigar Corporation, New York

You can "LIGHT A HARVESTER" wherever good cigars are sold

C.C.C. 1923

DEMPSEY vs. FIRPO
Choice ringside boxes and all-price seats now on sale at
Jacob's Ticket Office
Hotel Normandie
88th St. & B'way, S. E. Cor.
PHONE FITZ ROY 4188-89

PUBLICATION PRINTING

Large plant has opening for several monthly publications. One and two-color presses up to 46x70 in. Good Service. Low prices. Estimates given.

HARTH PRINTING SERVICE
RICHMOND HILL, NEW YORK CITY

FOR SALE
Rate 65 cents an agate line.

ELECTRICALLY driven National cash register, in use a little over a year and in excellent condition; special model made for a high-class hat store; has eight counters with totals; nine clerk counters with totals; also has additional inventory system which rings up and prints last number and description of article on both ticket and strip; cost new $1,375; on account of discontinuing retail store, will sell for half price; can be seen at 945 Broadway, W. Coe Bill, care Bill & Caldwell, 7 15th Times.

POETICAL magazine, hand engraved, 4 volumes, date 1810. Van Rensselaer, 1155 Warburton, Yonkers.

ZEISS microscope, with all lenses Nosing, Endoskop, for physicians. Colling, 454 East 151st St.

House Furnishings.

EIGHT beautiful Oriental rugs; also, 1-8 purchase price, 20 volumes Kipling's Elephant Edition, Romances of Europe, sets of Shakespeare and Dumas, leaves still uncut; recent fiction, text, authors, fifteen cents each. Kelsey, 136 East 34th St.

WILL sacrifice beautiful furniture for four-room apt. consisting of one ivory, one mahogany bedroom, combination dining, living room; complete kitchen, linens, silverware, tapestries, rugs, &c. Phone Bryant 8365, Mahlinger.

HIGH-CLASS FURNITURE for sale, complete contents of large apartment; leaving for Europe; will sacrifice. Mornings 9-11; afternoons 2-4. 125 Central Park West. Tel. Endicott 9440.

ORIENTAL RUGS.
Bargains; beautiful Oriental and Chinese rugs, room size, $140; three rugs, $25 [illegible] $401; runners, $25c. Tatosian Bros. 800 Lexington Av. (61st St.).

RIBED and willow furniture, September clearance sale; lowest prices; largest selection; single pieces or sets. Long Beach Willow Co., 126 East 41st St., near Lexington Av.

ELEGANT furnishings of 7-room apartment, mahogany dining room, living room, parlor suit, White Mignon Steinway piano, 2 bedroom suites, glassware, pictures, ornaments, Oriental rugs. Carnegie 7606.

FOR sale—an wicker arm chairs with cushions, 75 pink brocade curtains for use in a theatre, pair Connemidale "grip" Mr. Delmar, Rivoli Theatre, 49th St. and Broadway.

TEN-PIECE oak dining room set, including cut glass punch bowl, also silver set. Call Wednesday or Thursday, 10 to 2. Goodwin, 9 East 16th.

LEAVING TOWN—Will sacrifice my entire household furnishings, including complete gas establishment and linen. Telephone Academy 4461 or call 76 West 108th St.

FURNITURE—Sacrifice convenient modern living suite, 5-room bedroom, complete dining suite; moving. 2,407 B'way (181st). Apt. 12.

NEW (in-place English walnut dining room set, tapestry chair, paintings, ornaments; other furniture. 301, 401 West 110th St.

CONTENTS nine-room apt., high-class furniture, Belmont, Bellevue Hotel. Bus Academy 4461.

Jewelry.

LADY sacrifices quickly $1,400 flawless platinum bracelet, blue white diamonds unusual bargain, appraised $2,800. 3 1175 Times Harlem.

DIAMOND solitaire engagement ring, 1¾ carats; perfect blue-white; sacrifice $1,250; cannot be matched; selected elsewhere $1,750. 1198 Times Harlem.

DIAMOND solitaire ring (lady's), about 2½ carats; perfect blue-white; sacrifice, bargain; must be; bankrupt sale. A 2137 Times Harlem.

PEARL engagement ring, large, perfect blue-white, pinkish; cost $650; sacrifice $250; must close estate; excellent. 3 4th Times.

Musical Instruments.

STEINWAY, Mason Hamlin, Knabe, Sohmer, Hardman; smaller, upright; miniature grands, sale, rent. Erck, 574 Columbus Av. Endicott 0082.

PIANO, Ouvrier upright special, classical lines, rosewood, ivory. 200 West 72d. Valverde.

STEINWAY BABY GRAND, $700.
KNABE BABY GRAND, $600.
M. Curtis, 2,083 Lexington Av. (126th).

Office Furniture and Supplies.
All Big Bargains. At Nathan's.
New and Slightly Used
OFFICE FURNITURE
Roll, Flat, Typewriter and Bookkeepers' Desks, Chairs, Filing Cabinets, Tables, Safes, Desks.
Leather Upholstered Chairs and Settees.
OFFICE APPLIANCES.
Typewriters, Adding Machines, Multigraphs, Mimeographs, Addressographs, Check Protectors, Time Recorders.
Second Hand and Rebuilt
NATHAN'S, 488 Broadway,
Near Grand St. Tel. 6261 Canal.

ADDING MACHINES, $25 up; rebuilt; guaranteed one year; rentals. Sime typewriters; Elliott-Fisher, Moon-Hopkins, Burroughs and Underwood bookkeeping and billing machines; Almagraphs, Addressographs, Multigraphs, Typewriters, Monroe Calculators and Comptometers. DEPOE APPLIANCE & EQUIPMENT CO., 19 Park Place. Barclay 6212-3611.

SELLING OUT.
5,000 pieces of new and used office furniture and equipment; saving you 20 per cent. DALLEY BROS., 430 Broadway, Canal 7961. Branch store, 75 Centre St., cor. Worth.

BIG REMOVAL Sale—$200,000 stock; desks, office furniture, filing cabinets, safes, typewriters, adding machines, scientific price to moving. 662 Broadway.

SECTIONAL BOOKCASES, mahogany, oak or walnut, for immediate delivery; roll desk design desks, formerly $175, now $69. Charles Schachne, 48 John St., 75 Nassau St.

8-FOOT mahogany directory table; typewriter desks, Hamilton electric type, fabric chairs and double flat top desks; partitions; chairs 246 Broome St.

CHEAP if moved immediately, several flat chairs, bookcases, steel cabinets, safe, files, miscellaneous; good condition. Farrar, Vanderbilt 8648.

FOR SALE—Ten room furniture, tables and chairs, Oriental rugs; real bargain. Apply 8040 Sinclair Apt. Room, 84 West 40th St.

POWER addressographs and frankotypes, cost three years, $60-1 week sacrifice. Kramler, 366 Broadway.

WANTED TO PURCHASE.

FURNITURE WANTED.
Highest cash prices paid for household goods; pianos, rugs, works of art, &c. Henry, 118 University Pl. Stuyvesant 9070.

WANTED—For full value contents apartment, household furnishings and effects. Hillbit-Fisher, Moss-Hopkins, Burroughs and Underwood bookkeeping and billing machines; Almagraphs, Addressographs, Multigraphs, Typewriters, Monroe Calculators and Comptometers. DEPOE APPLIANCE & EQUIPMENT CO., 19 Park Place. Barclay 6212-3611.

BOUGHT for highest cash price, contents of residences, apartments, &c.; also rare works of art, rugs, bric-a-brac, carpets, rugs, &c. Jones, 101 East 125th. Harlem 3787.

HIGHEST cash for furniture, contents of houses, apartments; pianos, china, glass, bronzes, &

The New York Times

"All the News That's Fit to Print."

Published Every Day in the Year by THE NEW YORK TIMES COMPANY. ADOLPH S. OCHS, Publisher and President. M. C. Franck, Secretary.

OFFICES: TELEPHONE BRYANT 10001.
TIMES BUILDING.....Times Square
TIMES ANNEX.....104 St. w. of Broadway
DOWNTOWN.....1 Beekman Street
ALL SUBURBS.....165 Broadway
HARLEM.....327 West 125th Street
BROOKLYN.....506 Washington Street
BRONX.....3,918 Third Avenue
FORDHAM.....21 West Fordham Road

WASHINGTON....737 Allen Building, Subscriptions and Advertising, 1,416 New York Av. N. W.
BOSTON.....120 Boylston Street
CHICAGO.....1,720 Tribune Building
St. LOUIS.....421 Globe-Democrat Building
DETROIT.....702-4 Ford Building
SAN FRANCISCO.....742 Market Street
Los Angeles.....311 Times Building
LONDON....16a Regent Victoria Street, S. W. 1. Advertising, 63-64 Chancery Lane and 125 Pall Mall.
PARIS....16 Rue de la Paix. Advertising, 12 and 15 Rue Taitbout and 9 Rue Lamartine, Opera.
ROME....Palazzo Chigiotti, Corso Umberto, 461.
BERLIN.....31 Jaegerstrasse W. 8.
CAIRO.....Egyptian Gazette Building
BUENOS AIRES.....Avenida de Mayo-586

SUBSCRIPTION RATES
(Entered as second-class mail matter.)

Two Cents each (Greater New York). Three Cents within 300 miles; Four Cents elsewhere. Sunday, Five Cents Manhattan, Bronx, Brooklyn; Ten Cents elsewhere. By Mail, free of postage, except in Canada.

	One Year	Six Months	One Month
Daily and Sunday	$12.00	$6.00	$1.00
Daily only	10.00	5.00	.85
Sunday only	4.00	2.25	.45
Sunday only, Canada	3.00	1.25	.35

*One week, 35c. †One week, 30c.

Foreign Rates

	One Year	Six Months	One Month
Daily and Sunday	$26.00	$13.00	$2.40
Daily only	17.40	8.70	1.45
Sunday only	9.75	5.12	.95

Binder, Picture Section, for 26 issues, $2.50

AUXILIARY PUBLICATIONS.

ANNALIST (Monday), per year, $5; Canada, $5.52; foreign, $6. Binder, 50 issues, $1.50.
THE NEW YORK TIMES BOOK REVIEW AND MAGAZINE (Weekly), per year, $3; Canada, $3.52; other countries, $4. Binder, 52 issues, $1.50.
TIMES MID-WEEK PICTORIAL (Thursday), one year, $2; Canada, $2; other countries, $4.52. Binder, 52 issues, 75c leather, $2.50; cloth, $1.50.
CURRENT HISTORY MAGAZINE, 1 yr. (12 issues), $3; Canada, $3 (foreign, $4). Per copy, 25c.
THE NEW YORK TIMES INDEX (Quarterly), full sheep, per copy, $3; per year, $12.
TIMES WAR VOLUMES—Illustrated—cloth, $54; ¼ leather, $65; full leather, $75.
HISTORY OF THE NEW YORK TIMES—1851-1921. U. S. and Canada, cloth, $3; paper, 50 cents. Foreign, cloth, $3.25; paper, 75 cents.

The Associated Press is exclusively entitled to the use for republication of all news dispatches credited to it, or not otherwise credited in this paper, and also the local news of spontaneous origin published herein. All rights of republication of all other matter herein are also reserved.

NEW YORK, WEDNESDAY, SEPT. 5, 1923.

ITALY AND THE LEAGUE.

The Italian Government now has some salutary second thoughts about its relation to the League of Nations. It does not so lightly talk of defying it, or of incontinently giving up Italy's membership in the League. Possibly some Italian jurisconsult has finally induced MUSSOLINI to read the text of the Treaty to which Italy affixed her signature, and by which she is in honor bound as by a solemn international obligation. How can a nation withdraw from the League, once in it? The Covenant itself in Article I. sets forth the procedure which it is necessary to follow:

> Any member of the League may, after two years' notice of its intention so to do, withdraw from the League, provided that all its international obligations and all its obligations under this Covenant shall have been fulfilled at the time of this withdrawal.

One of the obligations which Italy assumed under the Covenant was that, if any dispute arose "likely to lead to a rupture," she would submit the matter either to arbitration or to inquiry by the Council of the League. Furthermore, she agreed "in no case" to resort to war until three months "after the award by the arbitrators" or the report by the Council." This must be sufficiently sobering to Italian statesmen who study the Treaty, and still more so should be due consideration of the provisions of Article XIII. and Article XV. of the Covenant. They laid down no hard and fast rules of procedure. A good deal of flexibility is left for the Council. It may provide for the arbitration of any given international dispute. It may refer it to a court. But in some way or other after a quarrel between members of the League has been brought officially to the notice of the Council, it must take jurisdiction of the dispute and endeavor to effect a settlement of it.

This may indicate the way out for Italy. The Italian Government has been talking of submitting its controversy with Greece to the International Tribunal of Justice. That could be done, if the Council of the League so agreed and directed. The intimation has also come from Rome that it would be better to have the Council of Ambassadors look into the whole question of the responsibility for the assassination of Italian officers on the Albanian frontier and of the reparation which ought to be made for such a breach of international obligation, in case it shall be established. This, too, could be made the resort if the Council of the League so advised and consented. It would fall within the alternatives mentioned in the articles referred to. But the League, having been appealed to, must act. Its decision may be conciliatory and in line with Italian preferences, but it must be authoritative. Italy is bound by the Covenant to which she put her name, but so are the other members of the League. They must see to it that its dignity is upheld and its power left beyond challenge. Otherwise it must be prepared to fall in the estimation of the world to the status merely of a futile debating society, or an organization for the collection of labor statistics and scientific information.

THE RUHR AND THE TREATY.

It is generally agreed in England that the question of the legality of the occupation of the Ruhr by France is now a subject only of academic and barren discussion. There have been, however, some rather curious sidelights upon it. For example, the Paris correspondent of The London Times sent an ex parte account from the court proceedings in the appeal of Herr KRUPP VON BOHLEN to the Court of Cassation from the sentence passed upon him by a French court-martial in the Ruhr. The main argument of his counsel was that a military court had no jurisdiction over civilians in the Ruhr, that reason was that the occupation was "a peaceful measure" taken in execution of the Treaty of Versailles." The inference was, no hostilities, no military jurisdiction. The Court of Cassation denied the appeal for other reasons, but the fact remains that KRUPP VON BOHLEN'S lawyers maintained that the Ruhr occupation was perfectly legal and not an act of hostility.

English lawyers, or at least one of them, Sir JOHN SIMON, have been considerably graveled by the statement in Lord CURZON'S note of Aug. 11:

> His Majesty's Government have never concealed their view that the Franco-Belgian action in occupying the Ruhr, quite apart from the question of expediency, was not an action authorized by the treaty itself.

Sir JOHN SIMON wanted to know what they called concealing their view. Certainly they had never made it public. He went on to show how again and again in the House of Commons the Government had been called upon to state its opinion of the legality of the French proceedings in the Ruhr. Each time the official spokesman dodged the question, or refused to give an answer. On March 13 the Under-Secretary for Foreign Affairs, Mr. RONALD MCNEILL, said that no good purpose could be served "by our "expressing, publicly it might be, "through the mouth of our Law "Officers, that our allies had vio- "lated the treaty, if that was their "opinion." This attitude of doubt and caution was abandoned by Lord CURZON, but, as Sir JOHN SIMON insists, it was a little too much, after all that had passed, for the Foreign Secretary loftily to assert that the Government had never concealed its view.

DIES IRAE.

The week past saw an accumulation of disasters without parallel in recent history. Each day had bad news, thrust into the background on the morrow by news still worse. No wonder that all men and women of feeling are experiencing a return of something like the weary depression of the later weeks of the great war. The recurrence of the annual hold-up of the coal-consuming public by the miners and operators was bad enough. Hardly was this digested when the Italian attack on Greece made it plain that the lesson of the most disastrous war in history has been wasted. And while this was still before our eyes came the greatest natural cataclysm in recorded time, the complete destruction of the third city in the world and a multitude of smaller places, a loss of life and property beyond parallel, the crippling, perhaps for a generation, of one of the greatest of the Powers. An earlier and more religious age might have taken this as a proof of "deum ira in rem humanam."

Horror lies heavier on us because these things come in a period of comparative peace and quiet and reviving hope. For five years the world has been surely, if with painful slowness, progressing back toward something like its condition before the disaster of 1914. We had begun to forget. Even the burning of Smyrna, the enforced migration of whole populations in the Near East, stirred us less keenly than they might have done because they happened in a quarter of the world where violence and force had always been the rule. But now the forces of Nature destroy one of the great centres of civilization. The renewed reminder of man's impotence against the forces of Nature shocks the world, which was beginning to breathe easily again, just as the sinking of the Titanic eleven years ago brought a death's-head warning to a luxurious and proud civilization.

Reacting from the depression of the last few days, some commentators have tried to cheer themselves up by talking of the unconquerable spirit of Man. But the unteachable spirit of Man is the most dangerous thing in the world today. The greatest of all earthquakes has destroyed perhaps half a million lives and $10,000,000,000 worth of goods. A war arising from Man's perversity and greed destroyed, with its concomitants of revolution, famine and pestilence, probably 50,000,000 lives and $300,000,000,000 worth of goods. Scientists tell us that some time the earth's crust will have settled down, but when will human nature have settled down? The plainest and most expensive lesson in all history has been disregarded by a megalomaniac leader. Adulations of the human race by its own members, in a crisis like the present, do no good—rather positive harm. We can be saved only by industry, economy, humility and forbearance, the most unpopular of virtues, but the virtues which Man must acquire if he expects to survive, to say nothing of deserving to survive.

PHEIDIPPIDES AND YONEMURA.

The marvelous changes wrought by the inventions of men are suggested by the manner in which the news of the great disaster in Japan reached America. After the battle on the plain of Marathon, a runner whose name, PHEIDIPPIDES, is still remembered in tradition if not in history, sped all the way to Athens to tell of the victory of MILTIADES over the Persians. The distance was only twenty-six miles, but so fast did this ancient runner fly over the mountain path that he died, the story is, when he had delivered his message.

Alongside this will doubtless be permanently kept, at any rate in Japanese annals, the story of YONEMURA of Japan. He is described in The Associated Press dispatch as the "human link" between Japan and the rest of the world. He was a radio operator at Tomioka, on the west coast of Japan, 144 miles from Tokio. His sending mast was spared by the earthquake, when all other means of communication had been destroyed. He was thus the only one who could send the message abroad.

He had more than Mount Pentelicus to pass over. It was the height of the whole half of the world that he had to climb. If he could not deliver the message, the stricken millions must wait for sympathy and succor until some slower messenger could be found to carry it. Long before PHEIDIPPIDES could have finished his first stadion, YONEMURA had reached San Francisco, and in the time that it took PHEIDIPPIDES to reach Athens YONEMURA had told the whole civilized world of what seems now to be the worst disaster the earth has ever known.

It would take the scientific imagination of a Marconi, a Carty or a Langmuir to follow the marvelous run of the Japanese Pheidippides, which brought almost instantly the response of every people on the face of the globe. For he not only carried the message to San Francisco, he carried back to Japan the prompt and helpful answers. He was only an "obscure" Japanese radio operator, as the report states, but his name ought to be heard and remembered as far as the message he carried has gone.

GERMAN INDUSTRIAL GUARANTEES.

Chancellor STRESEMANN'S speech on Sunday, with its friendly reception in France, is a further indication that the settlement of the Ruhr problem is nearer. Even Great Britain feels that a solution is at hand, and that the French and Germans will finally get together. The details of the expected agreement are not yet known. In general it may be believed that passive resistance will be allowed quietly to end, and that an agreement will be made between the French and German industrialists which will afford France adequate guarantees.

That some such arrangement would be the final outcome has been anticipated for months. Passive resistance, if continued too long, could only prove suicidal for Germany. On the other hand, to abandon it openly, and all at once, would appear to the German people as an act of capitulation which no Government could perform and survive. What to do, therefore, presented the great dilemma. CUNO preferred suicide. He refused to admit that resistance was doomed to certain failure. He apparently cherished the hope that some Power would come to Germany's rescue. In so doing he failed to estimate correctly the earnestness of the French people in their support of POINCARE. He refused to believe that France could not be forced out of the Ruhr before a settlement was made.

STRESEMANN apparently knows better. He accepts the necessity of productive guarantees. These may be in the form of a working agreement between the French and German industrialists. It has long been thought desirable, and has, in fact, been sought by the Germans as well as the French. The German group needs French ores in Alsace and Lorraine, and the French group needs German coal and coke. The problem has been to arrange for the joint exploitation of these necessaries on such a basis that France will derive productive payments therefrom, and that Germany will still have an incentive to carry out the agreement. Aside from the immediate bearing of such a settlement on the reparations payments, there are further possible results which may prove of great importance. Closer political co-operation between France and Germany would be sure to follow economic co-operation on a large scale. That may well affect British policy. Any agreement productive of a powerful Franco-German steel and coal trust cannot be regarded with indifference in England.

If STRESEMANN allows passive resistance to lapse by withdrawing the Government funds which have supported it, there is every indication that the French will be willing to discuss a settlement with the Germans on terms acceptable to both parties. There will, of course, be much negotiating and no little protestation by all concerned. But the new note of reasonableness evidenced in Paris and in Berlin justifies greater optimism than has been warranted for a long time.

MARTIAL LAW IN OKLAHOMA.

In a letter to THE TIMES on July 20 the Rev. ERNEST C. MOSLER defended Oklahoma, although he admitted that "the State is within the grasp of po- "litical turmoil occasioned by radical "control." Oklahoma seems to have been radical from its birth. Some of the provisions of its first Constitution provoked the disapproval of THEODORE ROOSEVELT. In material progress Oklahoma has excelled. The illiteracy rate is very low despite the fact that the population includes 60,000 Indians and 100,000 negroes. The University compares well with similar institutions in older States. The Superintendent of Schools at Tulsa is an educator of national reputation. Churches abound in Oklahoma. But something is the matter with Oklahoma. The laws are not enforced as they should be. If the Ku Klux Klan does not bestride the State, its membership yet gives it an influence that the politicians take into consideration.

It is estimated that there have been 2,500 whippings in Oklahoma in the last year. When Governor WALTON placed Okmulgee County under martial law in June, letters telling of assaults by masked bands poured into his office. His secretary, ALDRICH BLAKE, said that these outrages could not be traced to any one organization directly, but he believed that most of them "could be traced indirectly." Martial law had become necessary in Okmulgee because mobs had been committing outrages for months. This was the declaration of Governor WALTON, who added:

> I have tried and tried to get results through the regular civil agencies without success. Local officials are too often allied with these secret, lawless mobs, and I have got no results.

On Aug. 14 the Governor placed the City of Tulsa under martial law, three days later the towns of Red Fork and Broken Arrow in the southern part of Tulsa County, and on Aug. 31 the whole of the county. A Grand Jury in Pawnee County made a report last February condemning the Ku Klux Klan for obstructing an investigation of charges of rioting. No Oklahoma official, not even the Governor, holds that organization responsible for all the whippings and other disorders. Lawlessness seems to be infectious in some parts of the State. On Aug. 26 Governor WALTON contributed to THE TIMES a signed article in which he said:

> Thousands of citizens, otherwise normal apparently, approve the whippings on the theory that it is utterly impossible to secure prosecution and conviction through the legal agencies of government. In Tulsa County, where I declared martial law, it is said that sentiment in favor of such whippings is dominant. There is no doubt in my mind that the law enforcement branches of the Government in Tulsa County have broken down and that any enforcement through private sources, or even through the Attorney General's office, would result in naught.

Governor WALTON significantly said that one secret organization had "a "military department with what is "called a whipping squad." But he believed that individuals and independent gangs were also at work. At Hartshorne, on Labor Day, Governor WALTON declared that he would continue to use troops to restore order in Tulsa, and, if necessary, would call for volunteers. There were other counties "just as bad," he said. Did the emergency in Okmulgee and Tulsa call for the setting aside of the local authorities and the use of troops? If so, Oklahoma is not at present making a success of democratic government. But order must be restored and public sentiment will support Governor WALTON in his uses of the military for that purpose.

FREEDOM OF THE SCREEN.

Mayor DEVER of Chicago said the other day that if the pictures of the fight between Mr. DEMPSEY and Mr. GIBBONS at Shelby could be exhibited lawfully in his city he would like to go and see them. About the same time Circuit Judge FISHER granted an injunction restraining the police from interfering with the exhibition. Before giving his decision he saw the pictures in the rooms of the local Censorship Board. The Assistant Corporation Counsel argued—we should like to see his argument in full—that the fight and pictures of it were "obscene" and "immoral." "The picture could not possibly be immoral or obscene," said the Judge; "there is no disorder, "no betting, paying of money—noth- "ing even that is characteristic of the "actual contest."

Where, indeed, could the violation of the law come in? In Chicago, Mayor DEVER can go to a prizefight if he wants to. That is not illegal. What could make the exhibition of the pictures illegal? Congress, in its wisdom, has forbidden the transportation of the pictures from one State into another. The crossing of the Illinois border is a crime. The guilty man has surrendered to the Federal District Attorney. A Federal court will punish him. There was a breach of Federal law, none of the State law. "This picture," said Judge FISHER, "is not unclean. To brook police in- "terference with its exhibition would "constitute interference with the free- "dom of the screen," which he held to be analogous to free speech and freedom of the press. Newspapers had to go through a period of censorship, at times unreasonable and severe. "Undoubtedly producers are suffering "by the acts of police and censors. "They must be considered for the "time being as a necessary evil." Doubtless some obnoxious pictures are kept from the screen by the censorship; but, Judge FISHER continued:

> The time will come when those who direct production of motion pictures will eliminate such exhibitions, and censorship will be a thing of the past. The industry presents far too great and wonderful a vista, educationally and from a standpoint of wholesome entertainment, long to endure the slightest semblance of undesirable subjects.

This is sensible and hopeful, but not even the ancient Romans were so censorious and so addicted to censorship as the Americans. The passion for interfering with the honest business and pleasures of other people is seemingly ineradicable in a multitude of virtuous bosoms. "Undesirable subjects" are anything that any knot of busybodies or any board of Martin Mar-Screens happens to call "undesirable."

TOPICS OF THE TIMES.

Hunting By Auto.

Whoever hunted in the old days when the horse or Shank's mare was the accepted mode of locomotion will sympathize with the complaints of Dr. HORNADAY that hunting by automobile may be "great for the killers, but it is hell for the game." Last year Dr. HORNADAY explained how the game of Africa was being rapidly exterminated as a result of the use of the automobile. Now he shows how even in this country, in the States where there is much hunting of grouse, quail, rabbits and other small game that inhabit the uplands, the introduction of the flivver as a means of locomotion is greatly hastening the destruction of wild life.

There are game-hogs, just as there are road-hogs, seat-hogs, and other varieties of utterly selfish humans. These people take a savage delight in killing for its own sake. Their interest is neither the chase nor the skill, but only the bag, and the bigger the bag the greater their satisfaction. It is such as they who will hurry from one likely field to another many miles away in order to make a "record kill" in a single day. They are the ones who welcome pump guns and automatic shotguns, and who will kill more even than they can carry.

Dr. HORNADAY'S solution will sooner or later have to be adopted—to shorten the hunting season and halve the bag limits at present in force. If to this can be added some curb on the use of the flivver for hunting, another important step in game conservation will be achieved. Unless some such protection is given the already depleted reserves will soon be almost entirely annihilated.

The Deadly Electric Jet.

Professor A. M. LOW'S proposal to put an enemy out of action with highly electrified streams of acidulated water is not new, according to Science and Invention. Perhaps Professor LOW does not claim originality for it. However that may be, Mr. H. GERNSBACK contributed to the New York publication in June, 1917, an illustrated article showing how the Germans could be sprayed "with piercing, high-pressure acid water streams charged to an electrical potential of 15,000 volts."

The apparatus to be employed consisted of a trench gasoline engine and an electric equipment fitted with hose having insulated nozzles. The soldiers using it were to put on masks, gloves and rubber shoes, and dash at the enemy with the deadly nozzles in their hands. In a colored picture they looked like recruits from the infernal regions.

"It will be recalled," says Science and Invention, "that during the war a famous statistician figured that the cost of killing a man was in excess of $34,000. This new method of exterminating human beings would have decreased the cost to something like several dollars per hundred." However, it must be considered that the "famous statistician" added up all the costs of the war before he divided it by the casualties.

Like many other plans for wholesale killing, the electrified water device was soberly considered by our War Department. But time was the essence of prosecuting the war, and as there were so many ways of destroying men with explosives at long range the fatal electric jet was not tried.

Startling the Villagers.

The "solitary horseman" of the romancers of an earlier day reappeared in peaceful Katonah last Saturday. This horseman, however, rode a masked steed and himself was robed and hooded. Riding boldly up to the town bulletin board, he left a placard on it, horribly pierced with his dagger, which read, "Beware! Shall return Tuesday night."

What secret crimes committed in this loveliest village of the Westchester plain can such a messenger of awe intend to repress and punish? Is it some form of censorship of the press which he proposes to exercise, and will the editors of The Villager be called to account for what they have written about the Ku Klux Klan? Katonah may know when the hour of midnight strikes today.

What it is more likely to discover is that some waggish person has been attempting a practical joke on the innocent villagers. In a Summer home for many writers and artists there must be a lot of bourgeois to startle, and it would appear that some jester set out to do it. Still, there stand the scarlet skull and crossbones posted in the market place of Katonah, and some of the inhabitants confess that the joke, if it is one, is too subtle for their intelligence.

Chanticleer as Timekeeper.

It is natural for an urbanite to take a sentimental view of cock-crowing. Thus The Atlanta Constitution says that "the crowing of your own roosters, in the early daylight hours, provides an alarm clock that brings you out of bed with a feeling of kinship to nature." Unfortunately the bird of dawning singeth all night long too often. He is usually no judge of time. He is a neurotic and foolish fowl. The person who depends on him as an alarm clock is likely to be called out of bed at any time, night and morning. He is an exasperating singer, and when he chants intempestively he deserves to have his neck wrung, his just punishment in Petronius.

One in a while, however, we hear of a Chanticleer of genius, with an exact chronological sense. Such was JOEL WEEMS'S lamented Moriarity, apostle of standard time, whose death Alamo, in Contra Costa County, Cal., is now lamenting. For five years, The San Francisco Chronicle tells us, the Alamo people made him their unfailing alarm clock:

> His first matin crow was wont to be heard when the Sacramento Short Line train went through at 7:14. Roosters miles away picked up Moriarity's broadcast and passed the signal throughout the valley. The big Buff Cochin's clientele extended as far as Antioch. In Alamo housewives and business men maintained implicit faith in Moriarity. The day's activities awaited his summons. As a consequence of concerted response to his signal on the part of the townspeople, Alamo was recognized as a model of punctuality by adjacent communities.
>
> There is a time for crowing, and Moriarity knew it. Has he left his like behind in the choir of chanticleers?

Pickwick Diaries.

To the Editor of The New York Times:

I was very interested to read your editorial on Messrs Pickwick & Bath, and to see that the name of my old friend and schoolmate, T. Sturge Cotterell, has been given credit by you for the work he has done in compiling these old documents.

It occurs to me that some of your readers who are lovers of Dickens might like to obtain further information from Mr. Cotterell regarding these Pickwick diaries and I would say that his address is T. Sturge Cotterell, High Clere, The Twining, Bath, England.

JAMES L. KENWAY.

New York, Aug. 30, 1923.

WHY BRICKYARDS ARE IDLE.

Manufacturer Blames the War and the Inability to Get Credit.

To the Editor of The New York Times:

In THE TIMES of Aug. 15 was published a letter, signed J. Arthur Hally, in which he says:

> "I can show you brickyards with ample supplies all over New York State, Connecticut and New Jersey, * * * all of which are standing idle or being worked half-heartedly because they do not get enough for their product to make it worth while to operate."

The reason why, he says, is because "the big operators control the situation. * * *"

I hesitate to mix, if only a little bit, into this awful mess of things which Mr. Hally says exists, yet, with an experience in the brick business in New York City of upward of fifty years, I assure Mr. Hally that the person with bricks to sell is as free to sell them here as a person can be free. Bricks are being manufactured in the States named by Mr. Hally and are being marketed in this city, and all is being done that experienced manufacturers can do, under conditions prevailing at the yards, to produce in quantity to supply the demand.

It is true many plants are idle, but the reasons are not hard to find. A business with a prospect of profit and continuance will not be abandoned without cause. During the war the manufacture of brick was practically stopped by the Government as "non-essential," while building also declined. Thus, with no market for their goods, brick manufacturers found their occupation gone, brick plants being idle. To restore these yards a large expenditure of money was necessary, which was lacking when the demand for brick came with resumption of building. Then, when loans might have been negotiated for the restoration and development, came attacks upon those who had remained in the manufacturing business, and timidity of capital to lend to a business which might not be able to resume after refitting kept, and continues to keep, many of the abandoned plants idle.

WILLIAM K. HAMMOND.

New York, Aug. 29, 1923.

The Rights of Finders.

To the Editor of The New York Times:

In your issue this morning you published a letter dated Aug. 16, signed "William S. Savage," with respect to the rights of the finder of property left in trains. As this is a matter of some general interest, I am merely calling attention to the case of Foulke vs. New York Consolidated Railroad Company, 228 New York, 269 (1920), in which the Court of Appeals of this State held by a vote of five to two that the railway company and not the finder was entitled to the custody of a package left in a train.

The concluding paragraph of the headnote in that case is as follows:

> Where plaintiff, a passenger upon a railway train of the defendant, found a package left in a seat by another passenger, who had alighted from the train, and refused to give it to a general trainmaster of defendant upon his demand for its possession, and a police officer being called, the plaintiff voluntarily accompanied the officer to the police station, where defendant's trainmaster made the charge that the plaintiff found the package on the train of the defendant and refused to surrender it to officials of the defendant company, and where, after being held under bail, plaintiff was subsequently discharged, he cannot maintain an action against defendant to recover damages for false imprisonment or malicious prosecution.

Judge Collin, writing the opinion of the court, said:

> The facts were sufficient to constitute a legal ground for an accusation of petit larceny against the plaintiff. The superior and paramount right of the defendant to the direct possession of the package—indeed its absolute right as to all except the owner—its physical possession of the package through the fact it was in its car, and its asserted claim of possession; the taking by the plaintiff; his refusal to surrender; his felonious intent to deprive the true owner of it, as a jury or trial court might find, constituted lawful grounds for an accusation, arrest and prosecution. It is sufficient if the package was taken from the possession of the defendant by the plaintiff with the intent of depriving the true owner thereof. Whether or not the felonious intent existed was a question of fact to be determined upon the trial of the accusation. FRANCIS R. STARK.

New York, Aug. 22, 1923.

Governor's Civil Service Record.

To the Editor of The New York Times:

Apropos of the story in your issue of Sept. 2 giving an account of the attack alleged to have been made upon the civil service record of Governor Smith at the annual convention of the New York State Civil Service Association, may I ask space for the statement that during his first term it was my privilege as the then President of the Municipal Civil Service Commission frequently to discuss with the Governor civil service problems; he preached and practiced the absolutely fair and impartial administration of civil service laws and regulations, in letter as well as in spirit; giving the public as well as the employes a square deal, without fear or favor.

Nothing can better illustrate the Governor's position on the subject than the reappointment by him, in face of bitter political opposition, of Colonel William Gorham Rice as Chairman of the State Civil Service Commission; surely none but a true friend of the impartial application of civil service would have put at the head of the State Enforcement Commission such an ultra orthodox champion of that law as Colonel Rice is universally known to be. Personal and official contact, therefore, enables me to say that the attack upon Governor Smith's civil service record is as unjust as it is in bad grace.

MORRIS CUKOR.

Deal Beach, N. J., Sept. 3, 1923.

Art of the Billboard.

To the Editor of The New York Times:

I quite agree with Scotson Clark. "Billboards are the art of this country," as he says. That's the pity of it.

JOSEPH PENNELL.

New York, Sept. 1, 1923.

THE PRAYER OF A CLOWN.

It may be when I lived, for some brief while
Men found that written on my clownish face—
Made up for them—which helped them for a space
Forgot how life had limned their own and smile.
Perchance, when friend or wealth could not beguile
Some heart-sick broken man, a fool grimace
Or utter stillness on my vacant face
Has brought the needed anodyne, a smile.
O Sieur, if, when you ring the curtain down
On me, thy servant Death should mar my face,
I pray thee give thy faithful, foolish clown
Some time to put fresh make-up on his face:
Lest weary men, beholding me, should weep
And I be wakened from my needed sleep.

HARRY GREENWOOD GROVER.

WOULD OUST BANK HEADS.

Magnus Johnson Favors Reserve System, but Opposes Its Managers.

WAVERLY, Minn., Sept. 4.—Declaring that he was not opposed to the Federal Reserve System, but rather to the men who operate it, Senator Magnus Johnson asserted in an address at the Waverly home-coming celebration yesterday that he would try to have the officers of the system removed.

"I may be radical," said Mr. Johnson, "but when I get to Washington I will not be too radical and will not turn things topsy-turvy. I will use common sense.

"I am not opposed to the Federal Reserve banks. It is a wonderful system. I am opposed to the men who run this system, just as the small bankers are dissatisfied with them.

"When I have the power I will use all my efforts to have the heads of the Reserve System removed."

Mr. Johnson said he wanted banks to pay less interest to depositors, so that interest rates to borrowers might be reduced.

The small business men are beginning to line up for the farmer and his legislative system, Mr. Johnson declared, adding that "when the farmer is down and out the business man suffers, too; his credit goes; the big fellows have them on the C. O. D. list.

"A laborer in the city is better fixed than the farmer, because he is organized. The late President Harding offered to meet a delegation of farmers to discuss price fixing, but declined to call an extra session of Congress."

WILHELMINA JUBILEE HERE.

Big Celebration to Be Held at Collegiate Church Tomorrow.

The Silver Jubilee of Queen Wilhelmina of the Netherlands will be celebrated in America tomorrow evening in the Collegiate Church of St. Nicholas, Forty-eighth Street and Fifth Avenue. Co-operating in the observance are the Netherland-America Foundation, the Netherlands Chamber of Commerce in New York, Nederlandsche Vereeniging, Eendracht Maakt Macht, and Algemeen Nederlansch Verbond. On the same day, or the day following, a committee, headed by William A. Gorham Rice, Vice President of the foundation, will present the foundation's memorial to Queen Wilhelmina in Holland.

Addresses will be made by Dr. W. H. S. Demarest, President of Rutgers College; Dr. A. J. Barnouw, Queen Wilhelmina Professor at Columbia University; Dr. J. B. Eubrecht, Netherlands Chargé d'Affaires, and Dr. Clarence Bouma of the Christian Reformed Church, Passaic, N. J. Guy van Amringe will act as presiding officer. A special Dutch chorus will sing.

Following the program, Dr. Hubrecht, and W. F. Montijn, Dutch Consul General in New York, will hold a reception in the consistory. All friary of Holland wishing to send their congratulations to Queen Wilhelmina may record their signatures in a book which will be forwarded to her.

PLAN SUBWAY CHANGES.

Hearing Tomorrow on Enlargement of Stations on the Interborough.

At a public hearing to be held tomorrow by the Transit Commission the question of lengthening the stations on the Interborough subway will be discussed. The purpose is to make a more intensive use of existing transit facilities pending the construction of new lines. The stations which it is proposed to lengthen so as to give access to every car of a ten-car train are the local stops at Worth, Canal, Spring, Bleecker Street, Astor Place and Twenty-eighth Street on the east side subway, and at Fiftieth, Fifty-ninth, Sixty-ninth, Seventy-ninth, Eighty-sixth and Ninety-first Street on the west side line.

The station at Thirty-third Street on the east side route is expected to be turned into an express stop. A hearing to discuss this change will be held tomorrow afternoon. Estimates of the cost of the proposed improvement are placed at about $4,000,000, of which the city will pay half and the company half if the plan is adopted. It is expected that the hearing will be closed tomorrow and the matter left with the commission for a decision.

The old local stations of the first subway are more than 200 feet shorter than those on the new part of the east and west side lines, having a length of only 225 feet. The present idea is to extend them to a length of 480 feet, the same length as those of the newer sections.

MEMORIAL FOR MARINES.

Tablet to Be Dedicated in Central Park for Belleau Wood Heroes.

A memorial in honor of the dead of the Fifth and Sixth Regiments, United States Marine Corps, which saw action in Belleau Wood, will be dedicated on Armistice Day, Nov. 11, by the Veterans of Belleau Wood, in Central Park, according to an announcement made by Merle MacAllister, Commandant of the Veterans of Belleau Wood, at a meeting last night at the Hotel Pennsylvania.

The proposed memorial, which will be a tablet, will be placed in front of an oak tree planted by the association on Nov. 11, 1920, near the Mall in Central Park.

A slab of stone from a hill in Belleau Wood, France, to be used for the memorial, will be sent to the association by General James T. Harbord, U. S. A., retired. High officials of the Marine Corps, Federal, State and Municipal Governments will be invited to the ceremony.

MRS. HARDING GOING HOME.

Will Leave Washington for Marion Today—Future Plans Uncertain.

Special to The New York Times.

WASHINGTON, Sept. 4.—Mrs. Warren G. Harding will leave Washington tomorrow for Marion, Ohio, for a stay that probably will be short. During her Marion visit Mrs. Harding is likely to make her plans for the future. While it is said that she has not determined upon her future residence, the impression prevails that she will spend the Winters in Washington.

Since she left the White House last month Mrs. Harding has been at Friendship, the suburban home of Mr. and Mrs. Edward B. McLean, near Washington.

Mr. and Mrs. George B. Christian Jr. will also leave Washington. They will be at Bar Harbor for the rest of the month. Mr. Christian has not announced his future plans, other than that he will enter business when his vacation is over.

FRANCE RECOGNIZES MEXICO

Will Name Jean Perier, Envoy in London, as Minister.

MEXICO CITY, Sept. 4.—The Republic of France automatically recognized Mexico yesterday, when Jules Blondel asked the Foreign Office whether Jean Perier, the present French Envoy in London, would be acceptable as Minister to this country.

Mexico and the United States resumed relations yesterday, when George T. Summerlin, Counselor of the United States Embassy, presented his credentials as Chargé d'Affaires to Foreign Minister Pani.

Great Britain, Belgium and Switzerland have as yet taken no steps toward recognition.

The commercial, customs and extradition treaties between the United States and this republic have been resumed. It is announced that Washington will demand the extradition of several Americans who have escaped to this country to avoid arrest.

SUGGEST YEAR SCHOOL TERM

Chicago School Officials Unable to Meet Rush of Pupils.

CHICAGO, Sept. 4.—Faced with lack of facilities for thousands of the 565,000 school children enrolled today in Chicago's public and parochial schools, the authorities are considering putting the schools on a twelve-month plan.

A longer school day, starting at 8 A. M., and continuing until 4:45 P. M., with students attending in the time of classes in the present plan for increasing the capacity.

GOVERNORS' PARLEY ON DRY LAW LIKELY

President Asks Haynes to Draw Up a Plan of Enforcement for a Conference.

FOLLOWS HARDING'S POLICY

Administration Indicates It Will Accept His Commitment of the Party to the Dry Cause.

Special to The New York Times.

WASHINGTON, Sept. 4.—After a long conference at the White House this afternoon between President Coolidge and Roy A. Haynes, Federal Prohibition Commissioner, it was made known there that the President was strongly inclined to call a convention of Governors of States in Washington to devise means for Federal and State co-operation in the enforcement of the Eighteenth Amendment and the Volstead act.

Commissioner Haynes was instructed by President Coolidge to draft a plan for a convention of Governors to be held at an early date. It was explained, however, that there was a possibility that some other method might be devised, such as a proclamation by the President calling on all State Governments to co-operate with the Federal authorities in the effort to enforce the Volstead law. But the tentative understanding reached by the President and the Prohibition Commissioner was that a convention of Governors in Washington was the more practicable method and the Prohibition Commissioner was directed to submit a concrete plan to the President with that end in view.

A number of direct suggestions will be contained in Commissioner Haynes's plan for consideration by the proposed convention. These would include, for example, such procedure as having a meeting in each State of all the Federal and State prohibition enforcement officials of that State to devise means of co-operation; meetings of all Federal and State prohibition and judicial officers in each Federal judicial district for the same purpose; setting a day in which all churches would have meetings to induce parishioners to agree to help in the enforcement of the prohibition laws and a request to the newspapers of the country to appeal to the people to uphold prohibition.

A convention of Governors of States and Federal officials in Washington to devise better means of prohibition enforcement was the idea of the late President Harding. He contemplated having such a convention this Autumn. President Harding desired to have a convention of Governors in Spring, but felt obliged to postpone it because so many Governors were busy with legislative sessions. A number of Governors, however, discussed prohibition enforcement at a luncheon given by President Harding at the White House, but there was no concrete outcome.

President Coolidge and Commissioner Haynes were in conference nearly two hours. The Commissioner gave an account of the methods employed in enforcing the Constitutional amendment and the Volstead act and what had been accomplished under these methods. The President indicated that he was satisfied with what the Commissioner was doing and authorized him to continue along the line of present policy.

It was made known at the White House today that at their conference yesterday President Coolidge and Governor Hyde of Missouri spent practically all the time discussing prohibition enforcement. No specific methods of stopping violations of the Volstead act were considered. Governor Hyde explained the prohibition situation in Missouri. He said, according to an official statement of the substance of the President today, that Missouri desired to have Federal co-operation in enforcing the law and would give State assistance to the Federal Government.

Governor Hyde's greatest interest with respect to the National Government is the attitude President Coolidge will assume toward President Harding's proposal that the United States participate in the International Court of Justice set up by the League of Nations at The Hague. He left the White House, however, without ascertaining President Coolidge's position. Governor Hyde is an ardent opponent of American participation in the World Court.

Today's conference between President Coolidge and Commissioner Haynes indicated that the President intends to follow the

COL. A. D. BAIRD DIES, BROOKLYN BANKER

President of the Williamsburg Savings Succumbs at His Home at Almost 84 Years.

VETERAN OF THE CIVIL WAR

He Was Twice Republican Candidate for Mayor of Brooklyn, and Long Prominent in Civic Life.

Colonel Andrew D. Baird, President of the Williamsburg Savings Bank and twice Republican candidate for Mayor of Brooklyn, died yesterday of old age at his home, 140 Hewes Street, Brooklyn. On Oct. 14 he would have been 84 years old. His second wife, who was Catherine Lamb of Brooklyn, survives, as do two sons, Andrew and William, and a daughter, Mrs. Annie Baird Griffin.

Born in Kelso, Scotland, Oct. 14, 1839, Andrew Baird reached New York, with his parents, July 4, 1853, and the next day went to work for a blacksmith at $2.50 a week. He worked ten months, and quit when his employer announced a reduction in pay. Then he got a job at the Gilt Brothers stoneyard, the very firm in which he later became a partner, eventually changing the name to Andrew D. Baird & Sons. He gave up active connection with the business in 1902.

At the outbreak of the Civil War he enlisted with the Seventy-ninth New York Highlanders, one of the "fighting" regiments. Young Baird found himself quite at home in the organization, for he proved a natural soldier. His bravery gaining him repeated promotions, usually on the battlefield, so that by the end of the war he had risen from private to Lieutenant Colonel.

For some thirty years, beginning in 1876, Mr. Baird played an important part in Brooklyn politics, three times representing the Nineteenth Ward in the Board of Aldermen and running unsuccessfully for Mayor in 1887 and 1889. In the first of these Mayoralty campaigns he was defeated by Chapin, but by only 850 votes.

During the Administration of Mayor Schieren he was appointed a Trustee of the Williamsburg Bridge, was later made President of the commission to build the bridge, and was Chairman of the First Board of Bridge Commissioners. He had been President of The Brooklyn Daily Times, Director of the Brooklyn Public Library, Vice President of the Manufacturers National Bank, President of the Industrial Home and a trustee of the Ross Street Presbyterian Church.

ELISE RICE TO WED WINFIELD S. LINN

Mrs. William Lowe Rice of New York Announces in Paris Her Daughter's Engagement.

Copyright, 1923, by The New York Times Company.
Special Cable to THE NEW YORK TIMES.

PARIS, Sept. 4.—Mrs. William Lowe Rice of 550 Park Avenue, New York, announces the engagement of her daughter, Elise French Rice, to Winfield Scott Linn of Chicago.

Miss Rice is a great-granddaughter of the late Samuel and Elisabeth Gautier and a cousin of Mrs. Walter Witherbee, Charles E. Gautier and Mr. and Mrs. Decatur Ely of New York. She is a graduate of the Spence School and a member of the Junior League. Her sisters are Mrs. Mildred Gautier Newton, Mrs. Bon Stuart Momande and Miss Helen Lowe Rice.

Mr. Linn is a son of the late Mr. and Mrs. Winfield Scott Linn, a nephew of Mr. and Mrs. William R. Linn and a cousin of Miss Mabel Linn Howard Linn and Mrs. Cyrus McCormick Jr., all of Chicago. His sister is Miss Kathe Linn. Mr. Linn was a First Lieutenant in the navy during the war. He is one of the Vice Presidents of the Peabody, Houteling Company. The wedding will take place in the Autumn.

Miss Rice remained in this country when her mother, Mrs. Rice, and her sisters, Mrs. Mildred Gautier Newton and Miss Helen Lowe Rice, sailed early in May to spend the Summer abroad. Mrs. Rice and Miss Helen Lowe were presented at the Court of St. James's in June.

Cheever—Cushman.

Mrs. John D. Cheever of this city announces the engagement of her daughter, Miss Ann Ellicott Cheever, to Frederick B. Cushman, son of the late Mr. and Mrs. Henry Theodore Cushman of North Bennington, Vt.

MISS SARA LOTH A BRIDE.

Smith College Graduate Weds Lesem Bach—Other Marriages.

Miss Sara E. Loth and Lesem Bach of this city were married last evening at the home of the bride's parents, 229 West 97th Street, and after spending their honeymoon in Canada they will reside in New York. The bride is a graduate of Smith College and has recently been engaged in editorial work with the American Book Company. Mr. Bach is a graduate of the College of the artillery during the war.

Sells—McMorris.

The marriage of Miss Dorothy Sells, younger daughter of Elijah Watt Sells, and Le Roy Daniel McMorris of this city took place yesterday at 4 o'clock at the home of the bride's father, 1 West Sixty-fourth Street, the Rev. Dr. Prince officiating. The wedding was quiet owing to illness of the bride's father. The bride is a member of the Woman's City Club of New York.

Smith—Wogener.

Professor Edward Louis Smith of the University of New York and Miss Margaret Ervin Wogener were married in the Dutch Reformed Church of Woodstock, N. Y., last Saturday. The pastor of the church, the Rev. Dr. John P. Nicholas, performed the ceremony.

ERNEST P. KEPPLE WEDS.

Member of The Times Staff Marries Mrs. Ethel Pangborne Stephen.

An acquaintance which began twenty years ago between two students interested in the musical activities of Beloit College, Wisconsin, resulted in the marriage yesterday of Mrs. Ethel Pangborne Stephen of Clinton, Wis., and Ernest P. Kepple of THE TIMES. The ceremony took place at the home of the bride and was performed by the Rev. J. Herbert Brugmier.

Mrs. Stephen, who was organist and pianist at the college, was graduated in 1918, while Mr. Kepple left college that year to do newspaper work in New York. Mrs. Stephen became head of the department of modern history in the Riverside High School, Milwaukee, after the death of her husband, Merritt y. Stephen, of Chicago, in 1918. Mr. Kepple's wife died in 1917.

Through a chance paragraph in a college paper the couple renewed their acquaintance, after hearing nothing of each other for eighteen years, and became engaged a year ago. Mr. and Mrs. Kepple left Chicago last night for a month in the Canadian Rockies and on the Pacific Coast. They will spend the month of October in the Hawaiian Islands and will return on Nov. 2, to make their home at the Hotel Colonial.

Came on the Way to New York.

Copyright, 1923, by The Chicago Tribune Co.

BERLIN, Sept. 4.—Former Chancellor Wilhelm Cuno is aboard the steamship Bellenes en route to New York.

SOCIAL NOTES

New York.

Miss Gloria Gould has returned after spending the week-end with Mr. and Mrs. Charles E. O'Hara at their villa at Hampton Beach, L. I. The marriage of Miss Gould and Henry Alfred Bishop Jr. will take place on Sept. 15, and they will be at home at 122 East Seventy-sixth Street after Nov. 1.

Mr. and Mrs. H. Lewis Slade Jr. have returned from the White Mountains and will go to their home in Great Neck, L. I., today.

Miss Barbara Whitney entertained at luncheon yesterday at Sherry's.

Princess Rospigliosi has arrived at the Plaza from Southampton and had a few guests for luncheon yesterday in the palm garden at the hotel.

Dr. and Mrs. Webb W. Weeks of New Canaan, Conn., are spending a few days at the Ambassador.

Mrs. Hall, wife of Brig. Gen. William P. Hall, U. S. A., and her daughter, Miss Teresa Hall, have just returned from a two years' trip in Europe, and are at the Astor for a few days before going to Washington, D. C.

General W. L. Brainard, U. S. A., and Mrs. Brainard, and Lieut. Col. A. A. Wieser, U. S. A., and Mrs. Wieser, have come from Washington, D. C., and are at the Waldorf-Astoria.

Mrs. Oliver H. P. Belmont entertained at luncheon yesterday at the Ritz-Carlton for Mrs. Preston Pope Satterwhite.

Mrs. Henry C. Frick and her daughter, Miss Helen Childs Frick, have come from Pride's Crossing, Mass., and will be at the St. Regis for an indefinite period.

Mrs. J. F. D. Lanier returned to New York yesterday and will be at the St. Regis until she opens her town house.

Mr. and Mrs. Shepherd K. de Forrest have returned from Cold Spring Harbor and are at the Vanderbilt prior to opening their home at 118 East Thirty-sixth Street.

Mrs. I. Townsend Burden entertained at luncheon yesterday at Pierre's for Mrs. Eugene S. Reynal.

T. Chesley Richardson and T. C. Richardson Jr. have returned from Santa Barbara, Cal., where they spent the Summer, and are at the Lorraine for a few days before opening their home at 54 East Fifty-sixth Street.

Southampton.

Mrs. Louis De Milhau defeated Miss Margaret Thaw in the finals of the women's tournament for the Dunne challenge cup on the links of the Shinnecock Hills Golf Club, thus winning a leg on the cup as well as a smaller silver cup.

The fete and bazaar for the Church of the Sacred Heart in Hill Street, was again patronized largely by the colony, while a donation of candy, clothing and other articles was received.

Mrs. Henry Sanford, who was here earlier in the season and who has passed August in the White Mountains, returned yesterday to remain for this month at the Irving.

Mr. and Mrs. E. C. Tower, who have been Summer visitors at the Irving for several years and have been here for August, will leave this week for their home in Troy.

Mrs. Donald Halsey and her children, who have been visiting her husband's parents, Dr. and Mrs. Hugh Halsey, in Main Street, during August, will return to her home in Montclair, N. J., the last of this week.

J. J. Hollenbeck opened an exhibition yesterday of his painting at the Irving House, to continue for a week. A reception and tea was held, when many of the women of the colony attended.

GOVERNOR HURT IN GAME.

But Connecticut Executive's Slide Catches Baserunner.

WATERBURY, Conn., Sept. 4.—Governor C. A. Templeton, who from boyhood has been an all-round athlete, yesterday stopped a "steal" in the annual family baseball game and the slide he took put him under the X-ray today.

He hurt both elbows and both knees, but "got" the runner between second and third base. Six X-ray pictures show that he is not seriously hurt, but the Governor thinks a little nursing will put him back quickly at his executive desk.

Once a year the Governor's family and a few close friends have an outing. The Governor was pitching for his side yesterday.

IN ANASTASIA'S MEMORY.

A Private Service for Late Princess Held at Spencer House.

Copyright, 1923, by The New York Times Company.
By Wireless to THE NEW YORK TIMES.

LONDON, Sept. 4.—A private memorial service for the late Princess Anastasia of Greece was held according to the Episcopalian form at Spencer House, St. James, today. It was conducted by Dean Beekman of Procathedral Church in Paris.

The chief mourners were Prince Christopher, W. B. Leeds and Princess Xenia and Mr. and Mrs. Henderson Green. The service was attended by intimate friends of the family and the household staff.

RAISES RAIL MEN'S PAY.

Denver and Rio Grande Acts Without Recourse to Labor Board.

CHICAGO, Sept. 4.—Wage increases have been granted to about 3,200 maintenance of way and mechanical department employes of the Denver & Rio Grande Western Railway. The advances, effective as of Aug. 1 and Aug. 15, which will add about $125,000 annually to the company's payroll, were agreed on without recourse to the Labor Board.

They range from 1 to 3 cents an hour, excepting in the cases of certain foremen and engineers, who get a larger proportionate increase per hour.

4 BOYS ADRIFT AT SEA.

Harbor Police in Speed Boat Search for Craft Off Jersey Coast.

Harbor police early this morning were searching for a rowboat with four small boys, equipped with a single paddle to battle a strong outgoing tide, following information from John F. Pugh, a roundsman of the guards of the United States Lines piers in Hoboken.

Pugh, shortly before midnight, said he saw the boat with the four little boys frantically attempting to make for the Jersey shore. Pugh threw a line to them but the boys missed it and were swiftly swept out by the tide.

BRITISH OUT FOR AIRTROPHY

Winner of the Aerial Derby May Enter Races Here.

Copyright, 1923, by The New York Times Company.
Special Cable to THE NEW YORK TIMES.

LONDON, Sept. 4.—The Napier-Gloster airplane which won the British Aerial Derby may take part in the Pulitzer Trophy race in October in the United States. British officials say negotiations are now in progress for its visit to America.

If it crosses the Atlantic it will be piloted by Larry Carter, who flew it in the Aerial Derby.

Anti-Zionist Arrested in Plot.

JERUSALEM, Sept. 4 (Jewish Telegraph Agency).—A well-known anti-Zionist agitator, Abdullah Smaire of Tul Karem has been taken into custody on the charge that he had concocted a plot to assassinate a number of leading Englishmen in Palestine.

THE SCREEN

The Firesetting Player.

THE FRENCH DOLL, with Mae Murray, Orville Caldwell, Rose Dion, Paul Cazeneuve, Willard Louis, Bernard Randall, Lucien Littlefield and others; from the adaptation of the French play by A. E. Thomas; directed by Robert Z. Leonard. Thalia Zanou is the prologus; "Salmon Fishing"; "In Our Broadcasting Studio." At the Capitol.

Mae Murray's gyrations in "The French Doll," which is making people at the Capitol dizzy this week, ought to have been taken by the slow motion picture process, as she does not keep really still in a single scene. She appears in fetching gowns, some of which are ultra-diaphanous, but seems to be bent on keeping their lines a secret. If she isn't moving her little feet, she is wiggling her shoulders, and her arms are never actually quiet. She must have had a jazz orchestra playing behind the camera during the making of the whole production.

She is a fascinating little creature, with cubistic lips and very fair hair, which is always lighted from the back to get the all-necessary (to some moving picture directors) aureole effect. This is overdone in this picture, as Miss Murray's head appears to be all aureole at times, being swamped by the glamour.

Miss Murray is the centre of a group of unscrupulous furniture dealers, being Georgine in the photoplay. Her attractions are used in an effort to swindle an American millionaire, the owner of a fish cannery. He takes the dainty Georgine to his "place," which she believes to be his country home. It turns out to be his factory, where Georgine sees millions of fish, and is tactlessly reminded that two million fish a day are beheaded in this works. She had told the American, Wellington Wick, that her great-grandmother, Marie Antoinette, had lost her head to Mme. Guillotine. Returning home, Georgine is so anxious to get the smell of fish out of her filmy apparel that she takes a perfumed shower bath while fully dressed.

Of course, Miss Murray has an opportunity to waltz, but this is not much of a change, as she seems to be doing a constant dance all the time she is acting. The sets in this film are quite good, and what is seen of Miss Murray's costumes is alluring.

In a picturesque prologue Thalia Zanou, a dancer, imitates Mae Murray.

The Panama Canal and Spies.

THE SILENT COMMAND, with Edmund Lowe, Bela Lugosi, Carl Harbaugh, Martin Faust, Gordon McDevard, Byron Douglas, Theodore Babcock, George Cassey, Warner Cook, Henry Armetta, Rogers Keene and others. Adapted from the story by Rufus King. Directed by J. Gordon Edwards. At the Central.

"The Silent Command," which is the attraction at the Central Theatre, is an old-fashioned melodrama with the old school of acting. It is true that the film is dressed up to modern days, with a plot by spies to blow up the Panama Canal.

There are some interesting "shots" of vessels at sea, with water washing over the decks, and the bows of other warships plunging into the trough on a pretty windy day. There is also a prolonged fight between the spy and an American naval intelligence officer on board one vessel, and to a certain extent J. Gordon Edwards has pictured the exhaustion of the two men. But it is not convincing, as in several sequences the men are palpably not out of breath. There are other portions of the fight that are quite stirring.

"The Silent Command," called a "romance glorifying the esprit de corps of the American navy," taken from the story by Rufus King.

There is a woman spy in the case, with whom, under an oath of secrecy, a naval captain reveals his friendship, forfeiting for the time being his comrades and his home, even being expelled from the United States Navy for the sake of the effect it will have on the spies. He is seen also being tried by court-martial, and in the sequence following his pseudo-disgrace he receives certain information to impart to the spies, so as to be able to work with them and find out every detail of what they are doing and who is involved in the great plot.

It would not be such a bad picture if, every time a man had to say how friendly he was with another, he did not put his hand on his pal's shoulder. There is a great deal of acting by turning the pupils of the eyes back and forth. The villain, of course, turns his eyes at times into more slits. The female spy embellishes her optics with plenty of make-up all around them, including the lashes. She opens her wicked blue eyes wide when carrying on an optical discussion with the villain at a distant table. The villain sips his wine and opens his big, dark eyes, surmounted by bushy brows. He pretends to flirt with the girl who is in his employ, and thus gets the hero into a scrap in a public restaurant where there are many naval officers. In the course of the fight Captain Decatur, the hero, punches a Rear Admiral. He has to do this in order to make the plot go and throw dust in the eyes of the copions.

There is nothing very subtle in this production, and it therefore keeps one body guessing, for whoever heard of a hero being outwitted or slain by a lot of mere spies? The splashing waters, the uniforms and the sea pictures are very good.

Judge J. G. MacMahon.

County Judge J. Grattan MacMahon of 916 Sterling Place, Brooklyn, died yesterday afternoon in St. Catherine's Hospital, Brooklyn, of lobar pneumonia. Judge MacMahon was 58 years old. He began his career in this city in 1890 as head of the law firm of MacMahon, Stapleton & Miles. About twenty years ago he moved to Brooklyn and joined the late Luke D. Stapleton and William C. Myers in criminal practice. Mayor Hylan appointed him a Magistrate in 1919, but before his term expired he was elected a County Judge.

Pierre L. Paulding Dies at 79.

Pierre L. Paulding, Civil War veteran of the 164th New York Infantry, died Sunday at his home, 84 Bruce Avenue, Yonkers, aged 79. He was a prisoner in Libby Prison for several months. His grandfather, John Paulding, was one of the three captors of Major Andre in the Revolutionary War. He was Commander of the Yonkers Post, G. A. R., and the oldest member of the Odd Fellows in this State.

Obituary Notes.

EDWARD VIERMANN, 84 years old, a retired meat dealer of Brooklyn, died on Sunday, in St. Catherine's Hospital. He was a member of the Long Island Lodge of Freemasons and was formerly President of the Concordia Club. His home was at 45 North Oxford Street, Brooklyn.

Mrs. ABIGAIL C. ROCKEFELLER, widow of Henry C. Rockefeller, who was a former Alderman of the old Metropolitan Police Association, died on Monday at the home of her daughter, 251 Seventy-seventh Street, Brooklyn, aged 75 years.

Miss MARGARET VERONICA BAILEY, for twenty-five years a teacher in Public School 17, Brooklyn, died on Sunday at the home of her sister, 114 Leonard Street, Brooklyn. She was a graduate of the Girls' High School and the Brooklyn Training School for Teachers.

Mrs. EMILY EDNA HOHMEYER SCOTT, wife of George L. Scott, who is manager of the South Richmond Hill Branch of the Bank of the Manhattan Company, died at her home in Richmond Hill yesterday.

Sister M. GREGORY, a teacher for fifteen years at the Parochial School of the R. C. Church of St. Cecilia, died on Sunday at the Convent of St. Gregory, Garrison, N. Y. She was born in Brooklyn and was the daughter of Patrick and Ellen Cronin of Brooklyn.

JOHN HENRY GLASSTRAT, a retired importer of rubber, formerly in business in Manhattan, died on Sunday at Southampton, L. I., in his seventy-third year.

HENRY ROBERTS, retired glue manufacturer, died at his home, 156 Forty-fifth Street, Brooklyn, on Sunday.

HENRY F. MacGREGOR of Houston, Tex., three times a member of the Republican National Committee from Texas, died Monday in Charlestown, S. C. He was 64 years old.

DUKE FUNERAL IN SOUTH.

Body Sent in Private Car to Durham, N. C.

The body of Angier B. Duke, who was drowned early Sunday morning at Greenwich, Conn., when he overturned the dinghy of his yacht Alathea, was sent in a private car to Durham, N. C., yesterday, where it will be interred in the Duke family plot.

Mr. Duke's mother had been under the care of Dr. Robert Wilson of 72 West Fifty-seventh Street for several days, and when she was informed of her son's death on Sunday she was prostrated and could not view her son's body at the mortuary to which it had been removed from Greenwich. Members of the family will accompany the body to Durham, where the Rev. Dr. Bradshaw will officiate at the services in the Duke Memorial Church there.

REV. A. J. DONLON, S.J., DEAD

Ex-President of Georgetown University Dies at Marymount College.

The Rev. Alphonsus J. Donlon, S. J., who was President of Georgetown University from 1912 to 1918, died yesterday at Marymount College in Tarrytown at the age of 55. After leaving Georgetown he became assistant pastor at the Church of St. Francis Xavier in this city and at the time of his death was Professor of Philosophy at Fordham University. Services will be held in the Fordham Church tomorrow morning at 9 o'clock.

Father Donlon was born in Albany and following his graduation from Georgetown in 1888 he took advanced courses in philosophy at the Jesuit House of Studies at Woodstock, Md. From 1895 to 1900 he was Professor of Physics at Georgetown, then studied theology at Woodstock for four years during his eleven-year tenure of the chair of physics there.

RT. REV. T. S. BYRNE DEAD.

Bishop of Nashville Dies at Episcopal Residence at 82 Years.

NASHVILLE, Tenn., Sept. 4.—The Right Rev. Thomas Sebastian Byrne, D.D., Bishop of Nashville since 1894, died at 4:45 P. M. today at the episcopal residence here. He was 82 years old.

Bishop Byrne had been in failing health for the last few months. He became critically ill Monday morning.

Bishop Byrne was born at Hamilton, Ohio. After graduating from St. Mary's of the West in 1865, he spent three years at the American College of Rome, receiving his ordination in 1869. Pope Leo XIII. made him a Doctor of Divinity in 1887. He was President of St. Mary's from 1887 to 1894, when he became Bishop of Nashville. He was the author or translator of several religious books.

ARTHUR E. LIARDET DEAD.

Veteran Actor-Manager Underwent Gland Operation Two Years Ago.

LONDON, Sept. 4.—Arthur Evelyn Liardet, former actor-manager, well known in New York, is dead.

His case, following a gland operation, attracted wide attention in medical circles. He was 76 years of age and had circumnavigated the globe four times during his career as an actor.

His wife was a Miss Bostwick of New York and was formerly active in suffrage work with prominent New York society women.

Professor Serge Voronoff performed the monkey gland operation on Liardet at Paris on Feb. 2, 1921.

JUDGE W. C. VAN FLEET DIES

California Jurist Who Sentenced Leaders in 'Tilo Trust' in New York

SAN FRANCISCO, Sept. 4.—Judge William C. Van Fleet of the United States District Court here died yesterday after a cerebral hemorrhage suffered while he was at dinner Friday night.

The Judge was 71 and had spent nearly fifty years in public service. He was appointed to the Federal bench by President Roosevelt in 1906. Last February at the request of Chief Justice Taft, he went to New York to try a number of important corporation cases. In November, 1921, he sentenced four leaders in the "the trust" in New York to short prison terms.

Custer Indian Scout Dies at 96.

NOWATA, Okla., Sept. 4.—John Stout, 96 years old, an Indian scout for General Custer at the time of the latter's famous last stand, died late last night at his home in Delaware, near here. Stout escaped from the Indian massacre in which his comrades were slain by hiding in the carcass of a dead buffalo.

He also was a veteran of the Civil War.

Born.

STEINHOLZ—Mr. and Mrs. Herman I. Steinholz (nee Isabelle Ivy), 1,476 Union Av., announce the birth of a daughter on Sept. 3 at Jewish Memorial Hospital.

Engaged.

REIFF—PFLUKER—Mr. and Mrs. M. Pfluker of 832 West 111th St. announce the engagement of their daughter Lillian to Mr. Isidore Reiff, son of Mrs. N. Reiff, 800 Riverside Drive.

Married.

ANGUS—BENEDICT—On Saturday, Sept. 1, 1923, at Stone Church, Stockbridge, Mass., by the Rev. Tabor Sloan, Louise Cadman, daughter of Harold F. Benedict of New York, to Bruce Walker Angus of Pasadena, Cal.

BACH—LOEB—On Tuesday, Sept. 4, Sara E., daughter of Mr. and Mrs. Henry A. Loeb, 19 W. 120th St., to Lesem Bach, son of Mr. and Mrs. Henry W. Bach.

VAN WOERT—WILSON—The marriage is announced of Miss Sara Dewell Wilson of Philadelphia and Mr. Morgan Van Woert of Montclair, N. J., on Sept. 1, in New York.

Died.

ALLEN—Suddenly, Sept. 2, 1923, at the residence of Mrs. V. I. Derrickson, Bedford, N. Y., Caroline Dana Allen, in her eighty-eighth year. Funeral services at Chapel Kensico Cemetery on Wednesday, Sept. 5, at 2:30 P. M. Train leaves Grand Central Terminal at 2:15 P. M. Kindly omit flowers.

ALLEN—Headquarters Lafayette Post 140, G. A. R., D. of N. Y. Comrades and Lafayette Camp Sons of Veterans are requested to attend the funeral services of our late comrade, Sparrow Dana Allen, services to be held at the Chapel Kensico Cemetery, Wednesday, Sept. 5, 2:30 P. M. By order

DAVID E. AUSTIN, Commander.
GEORGE W. STONER, Adjutant.

ALLEN—Atlantis Lodge 178, F. & A. M. Allen, Brother Charles D., died Sept. 2, 1923. Interment at Chapel in Kensico Cemetery on Wednesday, Sept. 5, at 2:30 P. M. Members of the Lodge are invited to attend. Daylight Saving Time.

THOS. CALVERT, Secretary.

ALLEN—Veterans of the Seventh Regiment, N. G., N. Y., and members of the Veteran Association, are requested to attend the funeral of our late comrade, Charles D. Allen (Lieut. Company).

WILLARD C. FISH, President.

ARESON—The Rev. John Wolfert, formerly, on Aug. 31, at Lawrence, Kan., beloved husband of Alma Lawrence Crawford.

BAIRD—On Tuesday, Sept. 4, at his late residence, 148 Hewes St., Brooklyn, Colonel Andrew D. Baird. Funeral services Friday, Sept. 7, at St. John's M. E. Church, Bedford Av. and Wilson St. Please omit flowers.

BARRON—At Long Beach, N. Y., on Tuesday, Sept. 4, 1923, William Barron, in his seventy-fifth year. Funeral services will be held at the residence of his son-in-law, Dr. Frank E. Hastings, Church Manor, L. I., on Wednesday afternoon, Sept. 5, at 3 o'clock. Cars in waiting at Malverne Station, Long Island Railroad, leaving Manhattan at 12:15 Daylight Saving Time.

BARRON—William H. Kane Lodge No. 454, F. & A. M. Brethren: We regretfully announce the death of our Brother William H. Barron. Funeral services at Church Manor, L. I., on Wednesday, Sept. 5, at 3 o'clock. Cars in waiting at Malverne Station, Long Island Railroad, leaving Manhattan at 12:15 Daylight Saving Time.

HENRY C. MOELLER, Secretary.

BERNSTEIN—Henry, suddenly on Aug. 14, 1923, at Vienna, Austria, in his 49th year, beloved husband of Ethel and dear brother of Charles, Louis, Abraham and Zelda Ottstein. Funeral from Temple Emanu-El, 525 West 147th St., on Thursday, Sept. 6, at 10:30 A. M. Maimonides No. 743, F. & A. M., Montefiore Temple, Cemetery of N. Y., No. 53, and Euriander Young Men Benevolent Society are invited. Kindly omit flowers.

BERNSTEIN—Henry. Maimonides Lodge, No. 743, F. & A. M. Brethren: With sincere regret announcement is made of the death of our beloved brother, Henry Bernstein. Masonic services will be held at Temple Emanu-El, 525 West 147th St., Thursday, Sept. 6, at 10:30 A. M.

CHARLES HOLLENDER, Master.
NATHANIEL EPPINGER, Sec.

BLAUVELT—On Sept. 4, 1923, William Ellis, aged 67 years. Funeral services at his son's residence, Lawrence Blauvelt, at 161 Park St., Ridgefield Park, N. J., on Thursday at 2 P. M. Interment at Oak Hill Cemetery, Hyack, at 4 P. M.

BOLGER—James C., at his residence, 24 Maxwell Av., Sept. 2, 1923, beloved husband of Margaret M. Norton and son of the late Thomas and Catherine Bolger. Notice of funeral hereafter.

BRASZ—Judith, on Sept. 3, daughter of Leo and Mary Brasz, in her seventh year. Services at Murray's Chapel, 1,476 Lexington Av., on Wednesday, Sept. 5, 11 A. M. Interment at Rodef Sholom Cemetery.

BRUNDRETT—Mart D., passed away on Tuesday, Sept. 4, 1923 at Murray Hill Hotel, New York City. Funeral services at the Collegiate Church of St. Nicholas, 5th Av. and 48th St., on Friday morning at 11 o'clock. Interment at Greenwood Cemetery, Dayton, Ohio, papers please copy.

BURTON—On Monday, Sept. 3, at his residence, 170 Parkside Av., Brooklyn, Walter G. Burton, beloved husband of Ethel O. M. Lockley. Funeral service at the First Presbyterian Church, Hamilton Square, Clark St., Brooklyn, on Wednesday, Sept. 5, at 2:30 P. M. Interment Greenwood Cemetery.

CALLAHAN—On Tuesday, Sept. 4, 1923, Joseph V., beloved husband of Elizabeth Callahan, son of Timothy Callahan and nephew of Mrs. A. E. Altesch. Funeral from his home, 390 47th St., Brooklyn, Friday, Sept. 7, at 9:30 A. M. Solemn High mass at St. Michael's R. C. Church, 4th Av. and 46th St. at 10 A. M.

CARR—Sept. 4, at Morristown, N. J., Lily Morrison Carr, mother of Mrs. E. Hope Horton and Mrs. Courtlandt Richardson, St. Louis and Bermuda papers please copy.

COMBES—On Monday, Sept. 3, 1923, Adelia P., widow of William L. Combes. Funeral services at the residence of her daughter, Mrs. Charles L. Treat, 209 Cypress Av., Tarrytown, L. I., on Wednesday, Sept. 5, at 3 o'clock. Interment Rockville Centre Cemetery. Long Island papers please copy.

CORNELL—At Great Neck, L. I., on Tuesday, Sept. 4, 1923, Julia V., widow of Chester W. Cornell, in the 82d year of her age. Relatives and friends are respectfully invited to attend the funeral services at St. Mary's Church, Flushing, L. I., on Friday, Sept. 7, at 2 P. M. Trains leave Penn. Terminal at 2:05 P. M. for Douglaston.

DAVIN—At Baltimore, Md., on Sept. 2, 1923, Dr. John P. Davin of 217 West 70th St., beloved husband of Mary D. Davin and father of Dr. Edward J. Davin of New York City and Mrs. Phillip A. Wardeth and Mrs. Frank J. Wellham of Baltimore, Md. Solemn requiem mass at Church of Blessed Sacrament, 71st St. and Broadway, on Wednesday, Sept. 5, at 10 A. M. Baltimore papers please copy.

DIXON—Antonia Dreyer, suddenly, at midnight, Sept. 2, wife of Dr. Walter Hazard Dixon and younger daughter of the late Professor John William and Antonia C. de F. P. Draper. Funeral service Wednesday at 3:30 P. M. local time, at the late residence, Hastings-on-Hudson, N. Y. Train leaves Grand Central Station at 1:10 Standard Time. Automobiles will meet train.

DONLON—Suddenly, at Marymount College, Tarrytown, N. Y., on Sept. 4, the Rev. Thomas J. Donlon, S.J., Professor of Philosophy, Fordham University, and former President of Georgetown University. Office of the Dead at Fordham University Church, Thursday, Sept. 6, at 9 A. M. Mass at 9:30. Burial at St. Andrew's, Poughkeepsie, N. Y.

DOUGLASS—Suddenly at his home, 125 Harvey St., West Brunswick, N. J., Dr. William Shipman, only son of Dean Melville Douglass of the New Jersey College for Women and the late William Shipman Douglass of Jersey City and New York. Funeral services will be held at his late residence on Thursday afternoon at 3:30. Interment private at the convenience of the family.

EATON—James Waterbury, husband of Elizabeth Bleecker Eaton, died Sept. 2, at West Islip, L. I. Funeral Christ Episcopal Church, West Islip (Babylon), Wednesday, Sept. 5, 10:30 A. M.

EHRLICH—Ralph, Sept. 4, Ralph Ehrlich, 1,276 Union Av., beloved son of Rose and Julius and father of Sara Saatkorn, Natalie Adelbaum and Murray Ehrlich. Funeral from Mowery's Funeral Parlors, 228 Lenox Av., Friday, 10:30 A. M.

FRICKE—Sept. 4, in her 68th year, Minnie (nee Schaller), wife of late Louis Fricke, beloved mother of Frieda, Louis, Gustav, Otto, George and the late Henry C. Fricke. Funeral services at the family residence, 17 7th St., Woodcliff, Wednesday, 8 P.M. Interment Thursday St. Michael's Cemetery. Funeral private.

GALLAE—In New York City, Tuesday, Sept. 4, 1923, Walter G., son of Margaret A. and the late George Williams. Funeral services will be held at the home of his mother, 39 Union St., Montclair, Thursday afternoon.

GAMPERT—Herman, beloved husband of Theresa (nee Mayr), father of Lotte and brother of Ida Barry, suddenly on Sept. 3, in his seventieth year at Kissimmee, Fla. Interment at Schlorer's Funeral Chapel, 721 St. Nicholas Av., Wednesday, Sept. 5, at 2 P. M. Buffalo papers please copy.

GAMPERT—Herman. Noah Benevolent Society officers and members are requested to attend the funeral of our late brother Herman Gampert, Schlorer's Chapel, 721 St. Nicholas Av., on Wednesday, Sept. 5, at 2 P. M.

HERMAN BRAND, President.

GIESERICH—Suddenly, on Sept. 2, Emily (nee Bell), wife of Justice Leonard A. Giesrich and devoted mother of Leonard A. Giesrich Jr. and Arthur M. Giesrich, after lingering illness, at her late residence, 1,000 Park Av. Funeral from her late residence, corner of West 102d St. and Arlington Av., Riverdale-on-Hudson, New York City, at 2 o'clock. Services at St. Margaret's, 260th St. and Riverside Av. Solemn requiem mass at 10 A. M., to be offered for the repose of her soul. Interment private.

GIESERICH—Louise M. Meredith (nee Bell), with deep regret the members of the Ladies' Tuesday Afternoon Bowling Club announce the death of their beloved friend and associate, Mrs. Louise M. Giesrich, at her home, Riverdale-on-Hudson. Members are requested to attend the requiem mass at the Church of St. Margaret, 260th St. and Riverside Av., on Thursday, Sept. 6, 1923, at 10 A. M.

MOLLY E. MEREDITH, President.
AMELIA SCHREIBER, Secretary.

GIESERICH—On Sunday, Sept. 2, 1923, Louise M. Bell, beloved wife of Justice Leonard A. Giesrich. Funeral from her late residence, Riverdale-on-Hudson, on Wednesday, 2 P. M. Interment Woodlawn Cemetery. Kindly omit flowers.

GIBSON—Suddenly, at Yonkers, N. Y., Sept. 3, Grace Jones, wife of Dr. Charles Gibson and daughter of the late Dr. Thomas Jones. Funeral services will be held at her late residence, 25 Buena Vista Av., Yonkers, on Wednesday, Sept. 5, at 3 P. M. Interment private at the convenience of the family.

GOSLER—On Sept. 3, 1923, Elizabeth, beloved wife of Charles J. Gosler, and daughter of Rosetta and the late Henry Gosler. Funeral from her late residence, 1,000 Park Av., on Thursday, at 10:30 A. M. Solemn requiem mass at St. Ignatius Loyola Church, 84th St. and Park Av., at 11 o'clock. Interment at Calvary Cemetery. Automobile cortege. Kindly omit flowers.

GOSLER—On Sept. 3, Elizabeth, beloved wife of Charles J. Gosler, and daughter of Rosetta and the late Henry Gosler. Members of Court Manhattan, No. 1,464, Catholic Order of Foresters, are requested to attend the funeral of our late sister, Elizabeth Gosler, from her late residence, 1,000 Park Av., on Thursday, at 10:30 A. M. Solemn requiem mass at St. Ignatius Loyola Church, 84th St. and Park Av., at 11 o'clock. Interment at Calvary Cemetery. Automobile cortege.

GRIFFIN—On Sunday, Sept. 2, 1923, Walter W. at his residence, 2,100 Washington Av., Fordham. Funeral Friday, 9:30 A. M. thence to Our Lady of Mount Carmel Church, Marion Av., off Fordham Road. Interment Calvary.

HOESTEL—On Sept. 3, 1923, at the residence of her son, 31 West 105th St., Margaret, beloved daughter of Emilie H. Hoerle and Amelia J. Vondensleide, in her 26th year. Services Wednesday, Sept. 5, at 2 P. M. Interment private.

HOLL—On Sept. 4, Richard, beloved husband of Rose Holl (nee Faltesch). Funeral from his late residence, 3,423 University Av., Bronx, on Friday at 10 A. M., thence to St. Anthony's Church, 166th St. and Prospect Av.

JENKINS—Emilie Williams, wife of the late Robert M. Jenkins and daughter of the late S. Thomas Williams and Ellen Church Calkins, on Sept. 4 at her home, 24 Jefferson Av., Brooklyn, N. Y. Notice of funeral hereafter.

JULIAN—On Sept. 3, Rebecca A. Oliphant, beloved wife of the late Gustavus Bemis Julian, in her 81st year. Funeral services at Greenwood Cemetery Chapel on Thursday, Sept. 6, at 2 P. M.

KIRKPATRICK—Sept. 2, at her home, 264 West 20th St., Ursula Kirkpatrick, beloved mother of Frank F. Kirkpatrick and Mrs. William A. Edwards. Interment at St. Charles, Mo.

KNIGHT—On Monday, Sept. 3, Miss Nellie F., daughter of the late Samuel and Ellen M. Knight of Boston. Requiem service at home of Augustus S. Knight at Gladstone, N. J., Wednesday morning at 9:30. Funeral at Church of St. Mary the Virgin, 145 West 46th Street, New York City, Wednesday afternoon, at 3.

KNIGHT—On Monday, Sept. 3, 1923, Erastus C., husband of Mary Cowles Knight and father of Mrs. Dwight B. Lister, Pebble Cal.; Mrs. Herbert B

AN AVERAGE OF NEW FABRICS FOR FALL

Texture of Material More Than Color the Feature in Haas Brothers' Display.

The Fall collection of Haas Brothers, 417 Fifth Avenue, was placed on display yesterday at their show rooms. The French creations, which were produced by the foremost couturiers of Paris, not only introduced the new fabrics of the season, which is the purpose of the exhibition, but also brought out many new features in designs. There were shown some new self-trimming effects calculated to meet with popular favor here because of the good taste shown.

The chief interest of the fabric manufacturers this season seems to have been in the texture of the material rather than in color. Their difficulties have been considerably reduced by the marked vogue for a few colors, such as greens, reds and browns and, of course, black. Even in the evening things there is a conspicuous absence of unusual shades. However, the effect is far from monotonous, for design has played its part, and an unusual touch here and there has produced charming results.

There is a decided vogue for satin-faced crepes, which lend themselves to self-trimming so attractively. This means an even greater popularity for the kitten's ear crepe. This fabric has had a long and prosperous career, although at times it has been somewhat overshadowed by other new fabrics that have crept in. But this season it is even more popular than ever, and the most interesting models are found in this material. One particularly interesting model in the crepe mentioned is black in color. It is the creation of Patou—a three-piece outfit with a long coat and dress. The crepe skirt has a bodice attached of white jacquard Manchu and is embroidered with red and black bead embroidery. There is an elaborate use of fluted braid trimming.

A strong rival of the crepe, though, is the new doesette, which is much like soft velour, although lighter in weight, and is used to advantage for informal dresses. The doesette jacquard has a design and is used for the more elaborate gowns. This material was shown in a three-piece suit of black by Renee in combination with black crepe Isolde. The lines were simple, and pleated self-material and stitching formed the trimming. There was also a Berthé suit of black and beige doesette which was simple and attractive.

Trojonette is a new knitted fibre silk. It is plain and embossed and is much finer than the knitted materials heretofore shown. In the fabrics for evening gowns were found interesting new Byzantine metal brocades, Byzantine printed velvets and other elaborate fabrics which have been fashioned after the rich fabrics of the Near East. The velvets were also shown in the more elaborate suits. A smart three-piece afternoon costume was of Bagdad velvet, combined with Byzantine metal brocade, which made the bodice. It was trimmed with Gauffre braid, and a ball ornament of gold braid held the skirt at the left side. Another material for dressy afternoon costumes shown in the collection was Karsan brush. It is a fur fabric, of fine texture and splendidly adapted to the dressy costume. One three-piece costume for afternoon was of this fabric in black with a bodice of kitten's ear crepe. The coat was hip length and concealed the crepe bodice beneath. Another from Berthé was of Karsan broadtail in carmel shade. The lining of the coat and the bodice were of the same shade in crepe isolde. The costume was decorated with a brown suede belt that had stitching through the centre rose and gold brocade trimming, which was also carried into the sleeves.

One of the most interesting of the dinner and evening gowns was of pimento colored crepe toskana, with trimmings of medallions made of Persian rose and pimento colored velvet, which decorated the entire gown. Another good dinner gown was of black crepe toskana with bands of pimento colored velvet trimming carried about the gown horizontally and stitched in multi-colored silk thread.

Among the creators whose gowns were displayed were Miler Soeurs, Renee, Patou, Berthé, Largin, Chanel and Moiyneau.

THE BUSINESS WORLD

COMMERCIAL PAPER.

Yesterday....5¼ per cent. for the best names. Saturday....5¼ per cent. for the best names. The quotations are for six months' paper.

Look for Active Reordering.

With retailers swinging into general showings of Fall garments, the feeling among wholesalers is that the comparative slowness recently will soon disappear. The next three weeks will show a decided improvement, say leading firms in the trade. By that time the retailers will have an excellent "line" on just how the consumer-buying tendencies are to shape up, the late style trend will be definitely fixed and the early stocks in the stores will have to be replenished. Much will depend on the weather as to how large the anticipated reordering will be, but this is admittedly a temporary consideration. In any event, the indications are that there will be a rather prolonged period of buying once the cold weather sets in, according to representative manufacturers. They say prices continue firm.

Buying of Silk Underwear.

Much more interest has been shown lately by buyers of glove silk underwear, according to one of the largest wholesalers of this merchandise. The stores, however, are still reluctant to make any commitments for any extended period ahead. But the raw silk crisis, precipitated by the catastrophe in Japan, according to a representative of this concern, may cause their attitude to change. He said that the matter of withdrawing prices for forward delivery was under consideration, owing to an anticipated increase in the cost of the raw material and a possible scarcity of it later on. Vests are described as the leading items in demand, followed by step-in bloomers. A reviving interest is noted in trimmed garments, having either lace, appliqued designs or inserts. The leading colors are pink and orchid with a fair call for white.

Gray Goods Sales Spotty.

The weakness in cotton yesterday retarded trading in gray goods here more or less, with the result that business was spotty. In some quarters of the market good-sized business was put through in sheetings, the sales including 36-inch 56-60s and 37-inch 48-squares at 11¾ cents, respectively. Spot trading in 36-inch 5.50-yard sheetings was had at 8½ cents, while an eighth more was paid for later deliveries. For next month's shipment 36-inch 6.18s sold for 7¾ cents. Among the day's printcloth sales were 39½-inch 64-68s at 8¾ cents and 39-inch 68-72s at 11¼ cents for delivery late next month and in November.

Improvement in Spinning Trade.

While the worsted yarn market shows no apparent increase in activity, many helpful factors, according to a leading yarn concern, have recently contributed to a decided betterment in the spinning trade. Considerable in the way of specifications and deliveries have been given spinners by dress goods mills on present contracts. Knitting yarns are being called for, particularly the lower one-quarter grades. There has also been a fair volume of new business generally in the lower-grade yarns. Spinners who had supplies of old lower-grade wools at low prices have been able to quote attractive prices on these yarns and have booked considerable business for quick delivery. Yarns for lightweight men's wear are in small demand. It is said that not 20 per cent. of the normal business on these goods has as yet been placed. Hosiery yarns are still slow, while those for underwear use show a slight improvement.

They May Be Sorry Now.

The retail buyers of women's garments, more especially dresses, blouses and other things into which silks enter to a considerable degree, may soon be sorry that they did not buy more freely of this merchandise on their initial trips to this market. Not that any scarcity of these garments threatens, but the sympathetic effect of the sharp rise in raw silk, as a result of the Japanese disaster, is likely soon to be reflected in broad silks and in the garments for which they are used. Just how much increased prices for the latter would be justified is open to question, but the cutting-up trade has been selling so close to actual production costs for the last several seasons that many of its members are likely to seize on the chance of increasing their profit margin. To do so might be reasonably easy, in view of the widespread publicity that has been given to the disasters and their effect on the silk markets of the world.

Fur Sale to Be a Large One.

A preliminary survey of the raw furs to be disposed of at the forthcoming annual Fall auction sale in this city indicates an offering valued at between $4,500,000 and $5,000,000. Final consignments for the sale reached the warehouse of the New York Auction Company, Inc., on Saturday last, and, according to General Manager J. Gordon Noakes, the offerings contain a large number of original collections from practically every fur-producing section in the world. There has not been time to classify the various receipts so as to actual quantities and qualities, but Mr. Noakes said that the collections were well balanced and that there would be no marked shortage or overage of any one particular type or kind of pelts.

Offers a New Tennis Shoe.

One of the prominent manufacturers of fine footwear for men is including in his Spring line a new style tennis shoe of the crêpe rubber sole variety. In the new shoe, which is offered in white buck, the crêpe sole has been reduced from the original thickness of about three-quarters of an inch to one-quarter. This gives the shoe all the advantages of the one with the heavier sole, but makes it much lighter in weight. In addition, the sole is guaranteed not to come loose, regardless of the strain that is put on it in action. Another new type of shoe for the coming season is a modification of the brogue idea. This model follows the lines of the English development of the brogue, which embodies a slightly narrower and more rounded toe than the Scotch type.

Week Starts Well in Cottons.

With many of the Southern jobbers in this city to attend the meeting of the Southern Dry Goods Association this week, and with a number of Eastern and Western wholesalers also here, trading started off well in the local market for cotton goods yesterday. Practically all of the staple fabrics were traded in quite freely, with increased interest given to ginghams. The need of feeding stocks that had been starved for some time was responsible for most of the day's buying. The pricing of ginghams is still the question of the hour. Most sellers have little desire to price them for a while yet, and the feeling that the market could be benefited most by delaying as long as possible appears to be especially strong among the Southern manufacturers.

Demand for Clothing.

The revival of business in the men's clothing trade, expected about this time, is materialising to some extent at least. Fall orders for suits show some increase, according to local manufacturers, although they say this is small compared to what is looked for when the retailers really begin their season, since the latter are described as being "short" of their requirements. The mills offering Fall suitings and the jobbers are doing a little business, but here again the period of active demand is placed a couple of weeks away. The "big play" of the retailers will be made on overcoats and the expected speedy movement of these with cold weather will help the situation all around. Collections are still sluggish, but are better than they were. The buying of Spring goods from the mills is confined to sample pieces. Improvement in this direction rests on the response of the retailers to the showing of the new lines to retailers within the next few weeks.

Dresden Clocks Returning.

A large wholesaler of novelty merchandise said yesterday that he had recently imported a considerable quantity of boudoir or small living-room clocks made in the Dresden style, which was so popular some years ago. The success which he has had in disposing of them leads him to believe there is a wide market for articles of this description, particularly so since they may be offered to the public at a low price. The clocks stand about five inches high and, holding up the brass dial of the clock, are two small Dresden china figures, one of a boy and one of a girl, in action. Other trimmings of the clock are at the top and bottom. The clock is said to be a good timekeeper. The wholesale price is $2 each.

BUSINESS RECORDS

BANKRUPTCY PROCEEDINGS.

Petitions Filed—Against.

LENNON BROS., INC., investment house, 170 Broadway—By Thomas Howley, $10,300; John J. Curry, $6,700; Marcus H. Fox, $1,000. The petition alleges that the business is conducted in such a manner as to have been transferred, concealed or removed.

MAX BENNICK, jobber of woolens, 487 Broadway—By Rose Manson, $1,978. Liabilities about $27,000, assets about $14,000.

BIG FIVE CLOTHING CO., retail, 5 Second Avenue—By Max Hansig, $200; Harry Rosenberg, $200; Pasquale Iorio, $145. Timothy O'Connell appointed receiver under $5,000 bond. Liabilities about $6,000, assets about $4,000. The members of the firm are Bernard Zurick and Samuel Markowits.

Petitions Filed—By.

WILLIAM J. JAEGER, manufacturer of tin cans, 390 Hudson Street—Liabilities $20,000, assets $845.06, consisting of notes, $4,660; stock, $200; automobiles, $1,110; machinery, &c., $30,000; outstanding accounts, $3,440; insurance policies, $15,000; property claimed exempt, $135. Principal creditors, American Steel Company, Pittsburgh, Pa., $10,000; Rixford & Pollack, $2,477.

LOUISE K. YOUNG, residing at 1,234 Eaton Avenue, Brooklyn, N. Y.; formerly restaurant and bakery, 259 West Fourth Street, Manhattan. Liabilities $8,596; assets, $236, consisting of stock $150, property claimed exempt, $75.

ALFRED J. O'TOOLE, manager 7 West Sixty-third Street. Liabilities, $6,923; no assets. Principal creditor is O'Toole's Motor Renting Service, Inc., for borrowed money, $6,187.

SOL M. REITER, salesman, 220 West Eighteenth Street. Liabilities, $3,576; no assets. Principal creditor is Barlington Realty Corp., $2,000.

THOMAS G. HOGENCAMP, printer, 9,732 Seventy-sixth Street, Woodhaven. Liabilities, $9,626; assets, $350.

FRANK BERROWITZ and SAMUEL SCHWARTZ, painters and decorators, 1,444 Bostrand Avenue, Brooklyn. Liabilities, $2,906; assets, $1,250.

Assignments.

PASQUALE and ANTONIO TARTAGLIA, retail groceries, at 2,175 First Avenue; to Harry Pastor of 262 Division Avenue, Brooklyn.

MICHAEL BELMONTE, dealer in groceries and dairy, at 1,976 Lexington Avenue; to Isidore Popper of 51 Chambers Street.

Schedules Filed.

MAX ESTERSON, trading as Textile Trading & Trimming Co., jobber, 43 East Fifth Street. Liabilities, $44,342; assets, unknown value. Principal creditors are Jamaway Button Co., New Brunswick, N. J., $6,319; Matthew Murphy Son, Phila., Pa., $1,313; Progress Button Works, Brooklyn, $1,191; Yale Braid & Cord Co., $1,504; National Button Co., $1,823; Wick Narrow Fabric Co., $2,700; Tamler & Strassberg, $1,616; J. Sullivan & Sons Manufacturing Co., $3,271; William Sofsky & Sons, $1,396.

SIDNEY LAVEN, publicity agent, 25 West 45d Street. Liabilities $122,873; assets $350 claimed exempt.

JUDGMENTS.

Filed yesterday; the first name being that of the debtor:

In New York County.

Arsenault Oil Co.—J. M. Murphy....$27,561.10
Abschanitzky, Sam, and Sam Olener—Sun Lengths Building Material Co.....$265.31
Automatic Tomato Peeler Corp.—B. V. Harrison.....$11,208.50
Bame—G. H. Short.....$6,350.68
Bame—H. Y. Bogle.....$2,770.62
Bame—A. Frasch.....$20,076.34
Balalas, John (Balalas & Co.)—J. Doukas.....$290.87
Bertstein & Joseph, and Max Schnitzer—Liberal Credit Union.....$446.98
Banque Francaise du Mexique—Bankers Trust Co.....$3,744.16
Bame—P. H. Licht, possession of chattels and costs, $31.06; or.....$6,909.80
Callichan, Edward N.—J. Lichtenberg.....$2,982.34
Candy & Chocolate Special Machine Co., Inc.—I. G. Candy, Inc.....$166.00
Del Vite, Ralph (Da Vite Transfer Co.)—Gotham National Bank of N. Y.....$319.25
Dean, Maud—Commercial Credit Corp.$457.09
Ehlberg, Sima—Morgentine, Inc.....$1,017.89
Fuchs, Julius, and Jacob Greenspan—(Fuchs Iron & Steel Co.)—Shoos, Friedman & Bergstrom, Inc.....$308.55
Fidaly, Charles, and Gesma de Illye—G. Syzer.....
Friedlich, Adolia—Gimbel Brothers, N. Y.....$165.24
Goldberger, Samuel, and Joseph Schoenagel—B. Goldberg.....$841.60
Haynes, Paul N.—Plaza Operating Co.....$1,033.62
John H. Steinmetz Plumbing Co., Inc.—R. Brown.....$247.11
Katlin, Albert L.—D. Robinson et al..$100.48
Kupler, Calman—I. Zaimont.....$120.61
Kaplan, Max—Lyons Monument Works, Inc.....$1,081.35
Lavins, Herman—Materials Delivery Corp.....$135.40
Langer, Abraham and Abraham Soufer (Langer & Soufer)—S. Flaum.....$318.92
Lewis, Milton F.—T. Gerson et al.....$1,079.52
Libby Mack, Inc.—G. S. Thompson...$3,510.70
Morosco Sales Co., Inc.—A. G. Setter.....$46,508.66
Modles, Michael, and Joseph Pascal—Wilsey & Co.....$141.00
Mackee, Wm. E.—N. G. Perimutter...$303.90
Morey, Joel L.—Stix, Barr & Fuller...$599.87
McAdam, Joseph T. (Winding Textile Machinery Clark Co.....$3,765.54
Nagle, Geo. A., Co.—P. J. Recker.....$136.20
Novelty Ready-to-Wear Shops, Inc.—A. S. Katzenberg & Bros.....$141.46
National Surety Co.—N. Morgenroth...$417.20
Oulukanoff, Nichola—50 West 67th St., Inc.....$1,234.82
Paul Robinson, Inc.—J. M. Murphy..$4,764.00
Peendorville, John P.—General Phonograph Corp.....$260.26
Palumbo Undertaking & Embalming Co.—A. Benihan.....$1,260.48
Quality Realty Co., owner and contractor.....$1,033.62
Rosenberg, Abraham, and Abraham Soufer (Langer & Soufer)—S. Flaum.....$318.92

Wholesale Only

Rosebud

Poiret Twill Dresses

TO RETAIL AT

$10.00

12 attractive styles
Sizes to 46
Full lengths, wide hems

Other values in
CLOTH
$6.75 to $16.75
SILK
$10.75 to $21.75

See them in our Showroom

No Salesmen on the Road

Quality Merchandise at Quantity Prices

Rosebud Mfg. Co.
37 WEST 26th ST.
NEW YORK, N.Y.

Wholesale Only

ACQUETTES

To retail at

$10 up

ALL STYLES
ALL MATERIALS

uliet Cloak Co.
PECIALISTS IN PILE FABRICS
151 West 26th St., N. Y. C.

Madame Chalmers

Wholesale Only.

Here are new models of
COATS SUITS WRAPS
for
STOUT
WOMEN
that will sell speedily, that will delight your customers and that will bring you good profits. *For unusual values see these NOW.*

Simon, Goodman & Lipshitz
305 7th AVE. Cor 27th St.
New York City

Wholesale Only.

New York Dress & Costume Co.
242-252 W. 36th St.

NYDCo

There is an exceptional line of
FALL DRESSES
ale in New York and shown only by
New York Dress & Costume Co.

ARRIVAL OF BUYERS

ABBEVILLE, S. C.—Hadden & Wilson; W. D. Wilson, ready-to-wear; Collinswood.

ATLANTA, Ga.—W. M. Whitney & Co.; R. T. Flemming, linens, white goods; 1,104 B'way (Fellows Buying Corp.).

ALLENTOWN, Pa.—Hess Bros.; H. Newhard, domestics, white goods, linens; D. McGuire, children's, misses' wear; 220 5th Av. (F. Atkins).

ALLENTOWN, Pa.—Hess Bros.; Miss M. Beidler, patterns; Miss J. Thimble, representing; 220 5th Av. (F. Atkins).

ATLANTA, Ga.—J. Rich & Bros. Co.; J. C. Morich, baby carriages, luggage; 352 4th Av. (Kirby, Block & Fischer).

ATLANTA, Ga.—A. M. Robinson Co.; C. J. Williamson, dry goods; 72 Leonard.

ATLANTA, Ga.—Smith & Higgins; J. C. Cook, piece goods, hosiery; 1,161 Broadway (Bregman & Dryespool).

ATHENS, Ga.—Michael Bros.; M. G. Michael, holiday goods, gift articles; 253 7th Av. (J. M. Biggins, Inc.).

ASHLAND, Ky.—McClintock, Field Co.; S. F. Howell, underwear; 256 Church (C. E. Rice Co.).

BALTIMORE—Julius Guttman & Co.; Miss M. Levy, sweaters, petticoats; 38 West 32d (Livingston & Cohen).

BALTIMORE—Bernheimer Bros.; G. Ohm, women's gloves, hosiery; 1,261 B'way (S. Solomon).

BALTIMORE—Sigar Shoe Shop; J. Klinoff, shoes (McAlpin).

BALTIMORE—Hecht & Co.; I. Sonneborn, women's ready-to-wear; 1,190 B'way (F. Lilienthal & Co.).

BALTIMORE—L. Grief & Bro.; S. B. Waxman, mfrs. clothing; 200 5th Av. Pennsylvania.

BALTIMORE—The Hub; M. H. Goodman, men's, boys' clothing; 1,150 B'way (F. Lilienthal & Co.).

BALTIMORE—The Hub; H. J. Tarshis, ready-to-wear; 1,150 Broadway (F. Lilienthal & Co.).

BALTIMORE—American Wholesale Corp.; J. N. Hines, carpets, rugs; 354 4th Av.

BALTIMORE—Fribush Bros.; S. Fribush, cloakings; Imperial.

BALTIMORE—Cahn-Coblens Co.; Miss I. Brosnan, ladies' neckwear, laces; Pennsylvania.

BALTIMORE—The Hub; Mrs. M. Johnson, ready-to-wear; 1,150 B'way (F. Lilienthal & Co.); Herald Square.

BALTIMORE—Stein & Newman Bros.; M. S. Newman, wash goods, white goods, domestics; 387 B'way.

BALTIMORE—American Wholesale Corp.; C. A. Miller, bathing suits, children's colored dresses, for Spring; 354 4th Av.

BALTIMORE—Stewart & Co.; S. Singer, caracul jacquettes, small furs, shoes; 16 W. 39th.

BALTIMORE—Bonwit, Lennon & Co.; M. Bonwit, underwear, waists, hosiery; Pennsylvania.

BALTIMORE—O'Neill & Co.; Miss H. S. Cocking, infants' and children's wear; 276 5th Av. (C. A. Cook).

BALTIMORE—Artistic Neckwear Mfg. Co.; L. Hanauer, silks, knitted ties; Pennsylvania.

BALTIMORE—Blum's, Inc.; H. Sternfield, fur coats; Pennsylvania.

BALTIMORE—American Wholesale Corp.; C. A. Westall, shirts, overalls, piece goods; 354 4th Av.

BALTIMORE—The Hub; D. Katzenberg, jobs natural muskrat coats, fur chokers; 1,150 B'way (F. Lilienthal & Co.).

BALTIMORE, Md.—Bernheimer Leader Stores; C. Federieicht, men's furnishings; Pennsylvania.

BATAVIA, N. Y.—Lynch-Fuller Corp.; E. R. Fuller, ready-to-wear, millinery; 120 W. 32d (A. Fanti).

BATTLEVILLE, Ark.—Hall D. G. Co.; J. C. Hall, dry goods, notions, men's furnishings; 256 Church (C. E. Rice Co.).

BEAUMONT, Texas—Max Feinberg Co.; G. Fredericks, silk dresses; 38 W. 32d, Room 1507 (Joseph A. Fois Co.).

BIRMINGHAM, Ala.—Burger D. G. Co.; L. H. Hirsh, men's fancy goods, jewelry, toys; 1,150 B'way (F. Lilienthal & Co.).

BIRMINGHAM, Ala.—Yordicke & Hollner; G. Yordicke, silks; 1,261 B'way (S. Solomon).

BIRMINGHAM, Ala.—Steele-Smith D. G. Co.; T. T. Crittenden, shoes; 23 E. 26th (Mdse. Reporting Co.).

BIRMINGHAM, Ala.—Drennen Stores Co.; A. Drennen, ready-to-wear; 353 7th Av. (J. M. Biggins, Inc.).

BLOOMINGTON, Ill.—A. Livingston & Sons; S. E. Livingston, coats, suits, millinery; 22 E. 26th (Mdse. Reporting Co.).

BOSTON—C. F. Hovey Co. Upstairs—Miss J. R. Landshaw, stationery. Basement—H. Liebes, jobs, women's, misses' jersey dresses, umbrellas; M. Hoffman, jobs girls', juniors' coats, better grade silk and cloth dresses, children's sweaters (2 to 6 years); boys' serge and jersey suits; Miss A. Golding, waists, sweaters; 225 5th Av., Room 611.

BOSTON—Gilchrist Co.; basement, Miss R. Rice, hosiery; J. Kahn, women's, misses' and children's sweaters, silk and cotton waists; Miss F. Rubin, women's and children's hats; S. Lowenberg, men's, boys' clothing, furnishings; 200 5th Av.

BOSTON—Jordan Marsh Co. Upstairs—Mrs. K. Maddock, children's millinery; Miss B. Hunt, aprons; Miss M. A. Cash, misses' high-grade dresses; Miss J. Hardy, misses' dresses, gymnasium suits; J. S. Martin, boys' clothing; C. J. Brady, sales div. mgr.; Miss I. Burke, misses', children's sweaters, infants' haberdashery, number 1 furniture; Miss A. Donahue, misses suits; E. J. Daley, inexpensive dresses; Miss E. Bell, infants' coats, bonnets, infants' dresses. Basement—Miss M. Cronin, aprons; G. W. Little, rugs, curtains, upholstery; Miss R. Morse, infants' wear; Mr. Crooks, representing; 432 4th Av.

BOSTON—William Filene's Sons Co., basement; Mr. Quin, bols' clothing; 225 5th Av.

BOSTON—Gilchrist Co., upstairs; Miss N. Davis, knit underwear; Miss Minahan, girls', misses' skirts, girls' wash dresses; 200 5th Av.

BOSTON—W. H. White Co.; Miss M. H. Shane, waists; A. H. Shannon, silks, dry goods, veils, linings; Miss S. L. Ladwig, infants' wear, basement; 432 4th Av.

BOSTON—Peerless & Boston Reliable Petticoat Co.; S. Andrews, silks, cottons, radiums, jerseys, trimmings; 200 5th Av. Room 510.

BOSTON—Wm. Filene's Sons Co. Upstairs—Miss Stack, representing, coats, suits. Basement—Mr. McGinty, boys' clothing; Miss Dart, infants' wear; Miss Williams, knit and glove silk underwear; Mr. Goldberg, men's furnishings; Mrs. Kasanof, neckwear; Mr. Levine, girls', juniors' coats, dresses; Mr. Kiley, women's, misses' costumes, dresses; Mr. Reiter, jobs, women's, misses' Spring and Summer coats; Miss McGrail, jobs, women's, misses' Spring and Summer suits; Miss Callahan, silk and muslin underwear; 225 5th Av.

BOSTON—Broude & Bagrad; S. B. Broude, ready-to-wear; 200 5th Av.; Pennsylvania.

BOSTON—S. Shapiro & Co.; Miss R. Shapiro, laces, trimmings; Pennsylvania.

BOSTON—Myer Rosenfield & Co.; M. Rosenfield, bathrobe materials; Imperial.

BOSTON—Weltsman & Son; G. Weisman, skirts; Pennsylvania.

BOSTON—Parke, Snow, Inc.; Mrs. M. L. Whipple, infants' wear, neckwear; C. A. Whipple, general mdse.; M. H. O'Connor, silks, dress goods, domestics; J. C. Innes, men's clothing, furnishing; Miss J. Gilligan, jobs, coats, dresses, silk underwear; L. D. Wood, hosiery, knit underwear, gloves; 120 W. 32d (A. Fanti).

BOSTON—Conrad & Co.; Miss Bunton, suits (10 A. M.); 432 4th Av. (M. Bernstein).

BOSTON—Gilchrist Co., basement; H. Bloom, knitted suits, fur chokers, skirts; 200 5th Av.

BOSTON—Gilchrist Co., basement; H. Rafeld, inexpensive two-piece knitted suits; Miss I. Marcus, girls', juniors' wear; 200 5th Av., room 609.

BRIDGEPORT, Conn.—Rowland D. G. Co.; Mr. Tiffany, ready-to-wear; 452 4th Av. (T. J. Cronin.)

BUFFALO—Wm. Hengerer Co.; Mrs. P. Brinton, dresses, coats, suits, skirts; J. E. Hart, wash dress goods; Miss P. Bambers, misses' coats, suits; Miss M. J. Hugg, pictures; Miss G. Sticklin, children's, juniors' apparel; Miss M. Campbell, J. M. Austin, representing; 16 West 39th.

BUFFALO—Givens, Inc.; Mrs. R. Ferguson, new Fall dresses; 1,261 Broadway (S. Solomon).

BUFFALO—J. N. Adam Co.; H. W. Atkins, trimmings, laces, handkerchiefs, embroideries; Miss A. B. Nellesen, furs; Miss M. Lensenhuber, jewelry, silverware; 16 West 39th.

BUFFALO—Wm. Hengerer Co.; Mrs. C. Kelley, neckwear, vellings; 16 West 39th.

BUFFALO—Adam, Meldrum & Anderson, G. F. Olmsted, men's furnishings 240 Madison Av.

BURLINGTON, Iowa—Schramm, Schmieg D. G. Co.; L. T. Dwight, piece goods; 60 Worth (White & Pardee).

BURLINGTON, N. C.—B. O. Sellars & Son, Inc.; W. R. Sellars, ready-to-wear; Pennsylvania.

CAMDEN, N. J.—L. Wishnetsky, ready-to-wear; Breslin.

CANANDAIGUA, N. Y.—Lynch-Fuller Corp.; T. W. Lynch, ready-to-wear; 120 W. 32d (A. Fanti).

CANTON, Ohio—W. R. Zollinger & Co.; H. C. Andrews, carpets, rugs, draperies, curtains; 160 Grand (Jay & Co.).

CANTON, Ohio—Wm. R. Zollinger & Co.; Wm. J. McGrath, domestics, blankets, basement, ready-to-wear; O. C. LaCave, sheets, wash goods, hosiery, underwear; 108 Grand (Jay & Co.).

CHICAGO—The Fair; A. H. Chandler, silks, T. J. Murphy, silks, dress goods; W. E. Ridley, wash goods, white goods, fancy linens; Miss N. Kirby, fancy goods; 225 4th Av.

CHICAGO—Boston Store; Miss M. McGrath, millinery (44 Broad).

CHICAGO—Mandel Bros.; M. Siegel, waists, sweaters, underwear, basement; 18 E. 22d.

CHICAGO—Lipman & Hultquist; A. E. Hultquist, coats, suits, dresses; 115 W. 30th (B. F. Levis).

CHICAGO—H. M. Paradise Co.; H. M. Paradise, cloaks; 47 W. 34th; Pennsylvania.

CHICAGO—Paul Morton, Inc.; P. Morton, waists; Pennsylvania.

CHICAGO—S. F. Piatt; brushed wool coats; 1,185 B'way, Room 1402.

CHICAGO—Joseph's; B. M. Sanders, suits, coats, jerseys; 1265 B'way.

CHICAGO—Chicago Mail Order Co.; S. J. Traub, men's bathrobes, mufflers; L. Weiskopf, men's clothing, leather goods; 225 5th Av. (J. Black).

CHICAGO—S. Kiss, Inc.; Mrs. I. Novy, waists, sweaters, underwear, children's wear; 1,164 B'way (Fellows Buying Corp.).

CHICAGO—S. F. Piatt Co.; E. Rudin, silk, cotton waists, brushed wool sweaters; 1,162 B'way (Room 1402).

CEDAR RAPIDS, Ia.—Welch, Cook & Beals Co.; A. L. Embree, wash goods, white goods; 46 Leonard (F. W. Bissell).

CHARLESTON, W. Va.—Noyes, Thomas & Co.; C. T. Bettinger, dry good, notions, furnishing goods; A. L. Thomas, dry goods, notions, women's furnishing goods; Pennsylvania.

CHARLESTON, S. C.—M. Marks & Sons; J. Marks, cloaks and suits; Pennsylvania.

CINCINNATI—J. Shillito Co.; H. Koenig, coats, suits, dresses, blouses (upstairs); E. A. Kleber, domestics, flannels, blankets; 432 4th Av.

CINCINNATI—J. D. Jacobs & Co.; J. D. Jacobs, women's ready-to-wear; Pennsylvania.

CINCINNATI—Main Cloak and Suit Co.; L. A. Jacobs, coats, suits, dressing, blouses; Pennsylvania.

CINCINNATI—Main Cloak and Suit Co.; S. Goldberg, women's ready-to-wear, furs; Pennsylvania.

CINCINNATI—McAlpin Co.; Miss L. Skeels, ready-to-wear, 23 E. 26th (W. T. Knott).

CINCINNATI—Rollman & Sons Co.; Mrs. Kay, dresses; 38 W. 32d (Littman & Storch).

CINCINNATI—Brandt & Lear; J. Brandt, mgrs. waists, skirts, cloaks, suits; Imperial.

CINCINNATI—Plant Co.; L. Silverstein, hosiery, gloves; Pennsylvania.

CLEVELAND—May Co.; C. E. Elkington, neckwear, laces, ribbons, handkerchiefs; S. Stein, silks, dress goods; A. Berger, silks, dress goods, basement; M. A. Kolliker, men's furnishings, basement; L. Decker, umbrellas, leather goods, jewelry, basement; 1,115 Broadway (E. M. Sostman).

CLEVELAND—Halle Bros. Co.; Miss C. M. Fretthold, dress goods, silks, velvets; H. Moorehouse, mdse. mgr.; 250 5th Av. (F. Atkins).

CLEVELAND—Bailey Co.; B. C. Freeman, women's, misses' sateen bloomers, pantalettes, house dresses, aprons, &c., girls' gingham, wool dresses 2-6, 7-14; Mme. Moscovica, jobs suits; Miss Freeman, dresses; Miss Walsberger, jobs waists (special sale); A. Ahrens, jobs coats, dresses; 1,372 B'way (Affiliated Retail Stores).

CLEVELAND—Higbee Co.; J. Morrissey, dress goods; J. G. Pfeifer, silks, dress goods; J. J. Garvin, notions, toilet goods, Christmas novelties; M. B. McMahon, toys, sporting goods, luggage; 240 Madison Av.

CLEVELAND—Wm. Taylor Son & Co.; Basement—J. Aronson, men's, boys' clothing; Miss B. Earl, girls', misses', juniors' wear; Miss Lawson, infants' wear; Miss S. Zakon, waists; 225 5th Av., Room 814.

COLUMBIA, S. C.—Bon Marche; S. McCarthy, gen. mdse., 432 4th Av. (D. G. Union).

COLUMBUS, Ohio—M. H. Reisar Co.; Mrs. A. Reed, ready-to-wear; Miss S. Silberstein, corsets, negligees, underwear, gloves, jewelry; 1170 B'way (Room 307).

COLUMBUS, Ohio—The Morehouse-Martens Co.; Miss V. Edwards, art goods, needlework; 353 7th Av. (J. M. Biggins).

COLUMBUS, Ohio—H. Kobacker & Sons—J. S. Ruehle, notions, laces, ribbons, knit goods, hosiery, gloves; 115 W. 30th (B. F. Levis).

COLUMBUS, Ohio—Morehouse-Martens Co.; D. M. Centner, curtains, draperies; 353 7th Av. (J. M. Biggins); Pennsylvania.

COLUMBUS, Ohio—H. Kobacker & Sons; A. J. Kobacker, dry goods, ready-to-wear; 115 W. 30th (B. F. Levis); Pennsylvania.

COLUMBUS, Ohio—Fashion Co.; G. Doyle, jobs coats, skirts, dresses; basement; 36 W. 20th (Frohman & Altman).

COLUMBUS—Morehouse, Martens Co.; Miss M. Donovan, gloves, hosiery, silverware; Mrs. B. L. Weber, ready-to-wear; 353 7th Av (J. M. Biggins).

COLUMBUS—F. & R. Lazarus Co.; K. A. Kaiser, basement, men's furnishings; 225 5th Av. (Retail Research Assn.).

COLUMBUS—Morehouse, Martens Co.; Mrs. Baker, silk underwear; 276 5th Av. (C. A. Cook).

COLUMBUS—F. & R. Lazarus Co.; Mrs. L. Galentin, coats; 225 5th Av. (Retail Research Assn.).

CONNELLSVILLE, Pa.—Wright-Metzler Co.; F. Wright, gen. mdse.; 32 W. 38th (Jay & Co.).

DALLAS, Texas—Lorch Mfg. Co.; A. Lorch, silk dresses; 38 W. 32d (Joseph A. Fois Co.), Room 1507.

DALLAS, Texas—Perkins D. G. Co.; G. B. Bogart, silks, wash goods, dress goods; 60 Worth (White & Pardee).

DALLAS, Texas—Albert Neckwear Co.; H. Cohen, shirts and knit goods; Elks Club, Room 413.

DANVILLE, Ill.—Mels Bros; H. Leppich, hosiery, small wares; Miss Bleich, jobs, children's, girls (2 to 14 years), ginghams, check velour, cotton and warp serge dresses, brushed wool scarfs, girls', misses' sweaters, infants' knitted sets; basement; 38 W. 32d (Littman & Storch).

DANVILLE, Ill.—Mels Bros; L. A. Meadows, basement dept., job Spring, Fall coats, knife pleated skirts, new silk cloth dresses (anniversary sale); 38 W. 32d (Littman & Storch).

DAYTON—Rike-Kumler Co.; Miss Ihrig, millinery; 225 5th Av. (Retail Research Assn.).

DENVER—Neusteter Co.; M. D. Neusteter, suits; E. Neusteter, coats; 16 W. 36th (O. Abeln); Claridge.

DENVER, Col.—Weinberg's; N. Weinberg, jobs silk dresses; 38 W. 32d (Littman & Storch).

DES MOINES, Iowa—Harris-Emery Co.; G. T. Everett, M. H. K. Malone, T. J. Madden, mdse. mgrs.; Mrs. Whiteman, sweaters, muslin and silk underwear, house dresses, aprons, &c.; Mr. Voightsberg, jewelry, leather goods, underwear and umbrellas; Miss Welch, handkerchiefs and vellings; Miss Freeman, downstairs millinery; Mr. Dewitt, downstairs ready-to-wear; 104 children's and women's coats, suits; 352 4th Av. (Kirby, Block & Fischer).

DES MOINES, Iowa—Harris, Emery Co.; L. W. Gardner, linens, wash goods, furnishings; H. I. Robinson, furnishings, men's, women's hosiery; Mrs. D. H. Smith, millinery; 352 4th Av. (Kirby, Block & Fischer).

DES MOINES, Iowa—Harris, Emery Co.; Miss Lightstone, ready-to-wear; Miss Mork, infants', children's wear; 352 4th Av. (Kirby, Block & Fischer).

DES MOINES, Iowa—Polk Royal; M. Mendelsohn, ladies' coats, suits, waists, furs, millinery; 36 W. 20th (Frohman & Altman).

DES MOINES—Younker Bros.; D. Levick, basement, mdse.; 448 4th Av. (I. S. Farlan).

DETROIT—Crowley-Milner & Co.; F. J. Bieller, representing, fibre suit cases (only); C. A. Peck, mdse. mgr.; Miss B. Kruck, art goods; M. Ayers, ribbons, handkerchiefs, laces, trimmings, neckwear; C. H. Gainsley, men's trousers, odd coats, vests, raincoats; Mrs. E. J. Daken, misses' juniors', girls' coats, dressed skirts, sweaters, furs; J. D. Low, jobs, popular-priced coats, silk dresses; W. H. Myers, sweaters, waists; Miss E. Williams, skirts, petticoats; Mrs. M. Allard, jobs, aprons, underwear; 38 W. 32d, room 1512.

DETROIT, Mich.—Newton Anis; R. J. Sullivan, fur coats, furs; 1161 B'way.

DETROIT—Frank & Seder; Abramson, caracul jacquettes, Hudson seal coats; 1,372 B'way (Affiliated Retail Stores).

DETROIT—A. Krolik & Co.; B. M. Grosse, men's, women's knit underwear, hosiery; 377 B'way.

DETROIT—Davidson Bros; S. Davidson, infants' wear; Pennsylvania.

DETROIT—A. Keldan; J. N. Keldan, men's, women's, children's ready-to-wear; Pennsylvania.

DETROIT—Crowley, Milner Co.; G. W. Smith, silks, dress goods, wash goods, linens; 38 W. 32d (Pennsylvania).

DETROIT—Newcomb Endicott Co.; Miss F. M. Spielman, neckwear, laces, trimmings; 115 W. 30th (Weill & Hartmann).

DETROIT—Weil Bros.; H. Epping, sweaters, gloves, muslin underwear; Imperial.

DUBUQUE, Iowa—Roshek Bros. Co.; S. H. Roshek, waists, skirts, sweaters; 145 W. 36th.

ELIZABETH CITY, N. C.—Fowler & Co.; G. R. Bright, clothing, underwear, shoes, hats; Miss M. Banks, dress goods, silks, ready-to-wear; Latham.

ELKHART, Ind.—Chas. S. Deake Co.; Miss Wahl, trimmings, neckwear, vellings; 870 7th Av. (Nunner-Mann Co.).

ELYRIA, Ohio—A. Goldstein & Sons; S. Goldstein, silk dresses; 38 W. 32d (Littman & Storch).

ENDICOTT, N. Y.—S. Seder, coats, dress goods; Claridge.

ERIE, Pa.—Erie D. G. Co.; E. A. Laird, rugs, carpets; 432 4th Av., Room 1607.

EVANSVILLE, Ind.—A. Schultz, ready-to-wear; 353 5th Av.; Pennsylvania.

FAIRMOUNT, W. Va.—J. H. Dietz Co.; J. H. Dietz, gen. mdse.; Pennsylvania.

FAIRPORT HARBOR, Ohio—Ohio Jobbing Co.; M. Toubman, skirts; 1,140 Broadway (Davidson Co.).

FLINT, Mich.—Warrick Bros.; G. W. Degon, ready-to-wear, basement; 1,150 Broadway (F. Lilienthal & Co.).

FLINT, Mich.—Smith, Bridgman Co.; E. S. Cole, domestics, wash goods, white goods, linens; 102 Grand (Jay & Co.).

FORT SMITH, Ark.—Berry, Peail D. G. Co.; C. D. Southard, men's furnishings; 45 Leonard (Wassel & Tannenbaum).

FORT WAYNE, Ind.—Wolf & Dessauer; O. Antesbruck, coats, suits; Pennsylvania.

FORT WAYNE, Ind.—Fishman's; D. B. Fishman, ready-to-wear; 370 7th Av. (William Green Co.).

FORT WAYNE, Ind.—Wolf & Dessauer; L. S. Hess, coats, suits, skirts; 353 4th Av. (Kirby, Block & Fischer).

GENEVA, N. Y.—Lynch-Fuller Corp.; J. F. Hobbins, piece goods, small wares; 120 West 32d (A. Fanti).

GREENSBORO, N. C.—Meyer's; C. F. Johnson, cloaks, suits, waists; 23 East 26th (Mdse. Reporting Co.).

GREENSBURG, Pa.—S. W. Ross, coats, suits, dresses; 117 W. 32d (Hoffman & Hartbiay).

GUTHRIE, Okla.—F. G. Luis Dry Goods Co.; F. W. Linta, millinery, ribbons, upholstery goods; Pennsylvania.

HAMMOND, Ind.—Hammond Co.; M. Adams; 5th silk waists; 141 West 32d (G. Silver).

HARRISBURG, Pa.—Bowman & Co.; T. P. McCubbin, mdse. mgr.; J. Russell, representing; 32 W. 36th (Jay & Co.).

HARRISBURG—Kaufman's; I. Morris, men's, boys' clothing, hats; 1,150 B'way (F. Lilienthal & Co.).

HARTFORD, Conn.—Derflak's; M. Hallet, elevation waist goods, jaquettes; 370 7th Av. (Nunner-Mann Co.).

HARTFORD—G. Fox & Co.; M. P. Siemis, men's, boys' clothing; 120 W. 32d (A. Fanti).

HENRIETTA, Okla.—F. Keller, ready-to-wear; 1,183 B'way.

HOUSTON, Texas—E. Alkemeyer Co.; E. Alkemeyer, dry goods, ready-to-wear; 353 7th Av. (J. M. Biggins); Breslin.

INDIANA, Pa.—G. A. Rose; Miss Reppegel, infants' long and short flannel petticoats, white corduroy coats and silk sets (1 to 3 years); 117 W. 32d (Hoffman & Hartbiay).

INDIANAPOLIS—Pettis D. G. Co.; Miss S. Brandenberg, silverware, toilet goods, notions, jewelry; Miss H. Jessle, ribbons, trimmings, laces; H. O. Benson, coats; 240 Madison Av.

INDIANAPOLIS—Wm. H. Block Co.; R. C. Block, men's, clothing, art goods; 1,225 B'way (S. M. Goldberg).

INDIANAPOLIS—Stillwell Stores, Inc.; Miss M. E. Baganaz, ready-to-wear; 134 W. 32d (C. S. Logan).

INDIANAPOLIS—The John D. Brosnan Cloak and Suit Co.; J. D. Brosnan, coats, suits, dresses, furs; McAlpin.

INDIANAPOLIS—H. P. Wasson & Co.; Miss Walsh, sweaters, waists; 38 W. 32d (Littman & Storch).

JACKSON, Mich.—L. H. Field Co.; R. W. Flight, women's wear; Imperial.

JACKSONVILLE, Fla.—Leonard Fitzpatrick & Mueller; S. Mueller, representing; 11 E. 26th (McGreevey, Herring & Howell).

JOHNSTOWN, Pa.—Glosser Bros.; B. T. Shuman, mdse. manager, jobs Spring coats, dresses, jobs all lines ready-to-wear; 115 W. 30th (B. F. Levis).

KANSAS CITY—Kilness, Inc.; Mr. I. Levine, furs; 404 4th Av.

KANSAS CITY—Smith-McCord-Townsend D. G. Co.; W. G. Geisler, ready-to-wear; 72 Leonard (H. W. Fitzhugh).

KANSAS CITY—Frankel-Frank Co.; J. Lyons, hats; 411 5th Av.

KINGSTON, N. Y.—Rose Stores; M. Lewin, untrimmed hat shapes; 261 B'way.

KNOXVILLE, Tenn.—M. Bart, gen. mdse.; 1,140 B'way (P. Adams).

LANCASTER, Pa.—M. T. Garvin & Co.; S. W. Litch, silks, dress goods, white goods; 115 West 30th (B. F. Levis).

LANCASTER, Pa.—Donovan & Co.; Miss C. Horan, coats, skirts, dresses; 120 W. 32d (A. Fanti).

LANCASTER, Pa.—Hager & Bro.; W. K. Montgomery, cloaks, waists; 315 4th Av. (D. G. Alliance).

LANSING, Mich.—F. N. Arbaugh Co., Inc.; J. A. McKelvy, men's suits, overcoats, furnishings; 31 Union Square.

LANSING, Mich.—J. W. Knapp Co.; H. Holmes, men's furnishings; Mr. Shotwell, piece goods; 121 West 35th (Hart, Flanagan).

LEWISTOWN, Pa.—B. Rubie, dry goods Grand.

LEXINGTON, Ky.—J. D. Purcell Co.; K. K. Dennison, mdse. mgr., house furnishings, china, toys; 105 Grand (Jay & Co.).

LIMA, Ohio—Gus Holstein D. G. Co.; S. Holstein, A. M. Shifferly, silk, wool and cotton piece goods, accessories, holiday novelties; Pennsylvania.

LOCK HAVEN, Pa.—Klewans' Dept. Store; B. Klewans, genl. mdse.; 100 W. 32d; Lathaan.

LONG BEACH, Cal.—Buffum's; Mrs. A. C. Schott, ladies' hosiery, gloves, handkerchiefs, leather goods, toilet goods, notions, jewelry, basement underwear; 1,170 B'way (F. B. Farrand).

LOS ANGELES—Bullock's; Mr. Thrig, mdse. mgr.; Miss Roberts, silverware, jewelry; Miss Loomis, children's, juniors' wear; 225 5th Av. (Retail Research Assn.).

LOS ANGELES—Sun Garment Co.; B. Lipsey, coats, dresses; Pennsylvania.

LOS ANGELES—Hamburger's; O. S. Balser, jewelry, silverware, leather goods; 1,115 B'way (E. M. Sostman).

LOS ANGELES—Broadway Dept. Store; Mrs. L. Hoff, dresses; Mrs. E. N. Howden, skirts, sport wear; 77 Madison Av., 6th floor.

LOS ANGELES—J. Katzev, coats, suits, skirts; Pennsylvania.

LOS ANGELES—The Paris Cloak & Suit Milly House; Mrs. A. N. Kilgore, waists, blouses, petticoats; 225 5th Av. (J. J. Hagerty).

LOUISVILLE, Ky.—Herman Strauss & Sons Co.; E. Klinstiver, house furnishings, upholstery, rugs, toys; 11 E. 26th (McGreevey, Werring & Howell).

LOUISVILLE, Ky.—Stewart D. G. Co.; C. E. Phillips, shoes; 16 W. 39th.

LOUISVILLE, Ky.—H. P. Selman Co.; M. Stanley, job silk dresses; 1,235 B'way (S. M. Goldberg).

LOWELL, Mass.—H. Bass, ready-to-wear; Pennsylvania.

LYNCHBURG, Va.—J. W. Ould Co.; S. R. Hill, hosiery, notions, gloves, laces; 43 Leonard; Imperial.

LYNCHBURG, Va.—Quinn, Marshall Co.; T. P. Marshall, hosiery, underwear; 72 Leonard (W. L. Howell Co.).

LYNN, Mass.—F. B. Magrane Co.; E. A. MacGillivray, coats; Wolcott.

LYNN, Mass.—Goddard Bros.; W. C. Vining, ready-to-wear, basement; Miss M. Donovan, representing; 482 4th Av. (D. G. Union).

McKEESPORT, Pa.—The J. D. O'Neill Co.; S. S. Gardner, silks, woolens, white goods, wash goods, linens, domestics, notions, draperies; McAlpin.

MEMPHIS, Tenn.—Bry-Block Co.; K. Prendergast, art, embroidery goods; 16 W. 36th (O. Abeln).

MILWAUKEE—Ben Rosenberg Co.; S. Silverberg, dresses; 1,182 B'way (L. Levitan).

MILWAUKEE—Stumpf & Langhoff; H. J. Langhoff, men's, boys' clothing; J. Langhoff, representing; Claridge.

MILWAUKEE—Blumenfeld, Locher Co.; J. L. Locher, hats; 15 W. 32d (V. A. Piaut).

MILWAUKEE—Schwerman, marmot, muskrat, raccoon, sealine coats; 38 W. 32d (P. D. Smith).

MILWAUKEE—Gimbel Bros; A. Meyer, women's, misses' ready-to-wear, mdse. manager; 104 B. Haviland, women's, misses, ready-to-wear; B'way and 32d (N. Y. office).

MILWAUKEE—Herzfeld-Phillipson Co.; J. Edmnison, jobs, brassieres; 1,164 B'way (Fellows Buying Corp.).

MINNEAPOLIS—Powers Merc. Co.; J. Littell, silks, dress goods, velvets; 16 W. 39th.

MINNEAPOLIS—John W. Thomas & Co.; L. Lathrop, black goods, silks, velvets; Pennsylvania.

MINNEAPOLIS—J. W. Thomas & Co.; F. J. Doerman, domestics, flannels, blankets (Pennsylvania).

MINNEAPOLIS—Dayton Co.; Miss Williams, ready-to-wear, basement; 225 5th Av. (Retail Research Assn.).

MINNEAPOLIS—Young-Quinlan Co.; Mrs. N. D. Powell, millinery; 220 5th Av. (F. Atkins).

NASHVILLE—Castner-Knott D. G. Co.; Miss G. Kelly, ready-to-wear; 23 E. 26th (W. T. Knott).

NEWBERN, N. C.—J. M. Mitchell & Co.; A. W. Walsh, ready-to-wear (Latham).

NEW CASTLE, Pa.—New Castle D. G. Co.; Miss H. Carlisle, trimmings (Pennsylvania).

NEW HAVEN—Shartenberg & Robinson Co.; E. H. Ellis, upholstery; 315 4th Av. (D. G. Alliance).

NEW ORLEANS, La.—Frank Rubenstein & Co.; F. Rubenstein, job dresses; 115 W. 30th (B. F. Levis).

NEW ORLEANS—D. H. Holmes Co.; F. W. Evans, President; Mrs. R. Sherwood, coats, suits, dresses, furs; Miss J. L. Hagan, muslin underwear, infants' wear; Miss M. L. Cronan, millinery; Miss T. Novel, corsets, petticoats; A. S. Clark, pictures; 16 W. 36th.

NEW ORLEANS—D. H. Holmes Co.; Mrs. J. Tranchind; representing; 15 East 26th, Room 1810.

NEW ORLEANS—Levy, Loeb & Co.; L. Levy, dry goods; 153 Worth.

NEWPORT, Ky.—H. Jacobs, jobs coats, suits, dresses, children's coats, dresses; 117 W. 32d (Hoffman & Hartbiay, Inc.).

NORFOLK, Va.—Whichard Bros. Co.; H. W. Whichard, genl. mdse.; 256 Church (C. E. Rice Co.).

NORFOLK, Va.—L. Snyder; S. Snyder, dresses; Pennsylvania.

OKLAHOMA CITY, Okla.—Baker, Hanna, Blake & Co.; O. Zerhoul, wash goods, white goods, silks; 395 B'way (Woodward & Mitchell).

OLEAN, N. Y.—Lynch-Fuller Corp.; J. G. Lynch, ready-to-wear; 120 W. 32d (A. Fanti).

OMAHA, Neb.—Burgess, Nash Co.; Mrs. S. Koster, suits, dresses; 300 5th Av. (Pennsylvania).

OMAHA—J. L. Brandeis & Sons; W. C. McKnight, laces, embroideries, vellings, hosiery, knit underwear, trimmings, handkerchiefs; Miss M. D. Pettiger, infants' wear, corsets, silk and muslin underwear; 212 5th Av.

OMAHA—Harsberg's Toggery; Miss Fayman, ready-to-wear; 32 W. 20th (Jay & Co.).

PADUCAH, Ky.—Bright Bros.; A. Bright, ready-to-wear; Pennsylvania.

PARAGOULD, Ark.—Bertig Bros.; J. Waxman, women's ready-to-wear; 1,261 B'way (S. Solomon).

PARKERSBURG, W. Va.—J. S. Broida, women's ready-to-wear; Imperial.

PENN YAN, N. Y.—Lynch-Fuller Corp.; Miss M. I. Lynch, ready-to-wear; 120 W. 32d (A. Fanti).

PEORIA, Ill.—Peterman & Son; L. G. Federman, coats; Pennsylvania.

PHILADELPHIA—Grant Bros., S. Green, W. Green, piece goods, silk dresses; 2 West 32d.

PHILADELPHIA—Gimbel Bros.; A. Sharlin, specials in women's muslin underwear; B'way and 32d (N. Y. office).

PHILADELPHIA—Fink Co; Mr. Goldstein, casual jacquettes and Hudson seal coats; 1,372 B'way (Affiliated Retail Stores).

PHILADELPHIA—Fink Co.; Mr. Kessler, mdse manager; Mr. Nimmsevere, leather goods; Miss M. Stevenson, jobs brushed boots, knitted suits; 1,372 B'way (Affiliated Retail Stores).

PHILADELPHIA—S. Snellenburg Co.; Miss M. Casey, jobs silk dresses, sport coats; 1,372 B'way (Affiliated Retail Stores).

PHILADELPHIA—Fink Co.; Mr. Kessler, mdse manager; Mr. Nimmsevere, leather goods; Miss M. Stevenson, jobs brushed boots, knitted suits; 1,372 B'way (Affiliated Retail Stores).

PHILADELPHIA—S. Snellenburg Co.; Miss M

LONG ISLAND TRAIN KILLS 3 IN AUTO

Driver Ignored Bell at Crossing Lights Near Central Islip at 3 A. M.

TRUCKS CRUSH TWO BOYS

Woman Dying After Being Knocked Down—Eight Injured in Crash in the Bronx.

When James King of Islip, L. I., ignored a warning bell at the Long Island Railroad crossing at Central Islip at 3 o'clock yesterday morning and drove his automobile on the track he and two other occupants of the car were killed by an express train. The crossing is at Carlton Avenue and is illuminated on both sides by large swinging lights, which made a warning sign painted on the asphalt road plainly visible to motorists.

King was believed to have been driving at a high rate of speed when it plunged between the engine and the first coach of the train, instanly killing him and Edward Kavanaugh, 43 years old, of Smithtown, and inflicting injuries on Lawrence Deffay, 45 years old, also of Smithtown, which caused his death soon after in Dr. Williams's Hospital. The dead men were identified at Robert McBreen's Morgue in Central Islip.

Charles Blaszoky, 16 years old, of Manville, N. J., was knocked off his bicycle and killed by a motor truck at the Chimney Rock crossing of the Turnpike near Somerville, N. J., yesterday afternoon. Morris Werner of Newark, driver of the truck, was locked up later in the Somerset County Jail charged with manslaughter and fleeing from the scene of the accident. A policeman, who chased him to Bound Brook, arrested him.

John Gannon, 5 years old, of 223 East Ninety-sixth Street, was killed last evening when he was run over by a motor truck at First Avenue and 101st Street. William J. Weismiller of 451 East 165th Street, the Bronx, was arrested by Policeman Hanion of the East 104th Street Station on a technical homicide charge.

An unidentified woman, about 70 years old, was removed to Bellevue Hospital in a dying condition from Second Avenue and Thirty-second Street, where she was knocked down by a motor truck driven by Alfred Bock of 508 East Eighty-third Street. Bock was arrested by Policeman Horan of the East Thirty-fifth Street Station on a charge of felonious assault. An envelope, addressed to "Mrs. Upton", and containing $5 was found in a pocket.

When a ten-ton motor truck sideswiped a trolley car last evening at Southern Boulevard and Barretto Street, the Bronx, eight persons, including five women, were hurt. Mrs. Natamann Golop, 50 years old, of 545 East 135th Street, was taken to Lincoln Hospital seriously hurt.

TO REDUCE BREAKAGE.

New Plan for Shipment Expected to Save Large Sum.

A plan which is expected to save hundreds of thousands of dollars a year in the shipping of pottery has been accepted by the United States Potters' Association, according to L. E. Peterson, General Traffic Manager for Abraham & Straus, who recently returned from East Liverpool, Ohio, headquarters of the association.

The porcelain and pottery industry centres in East Liverpool, Mr. Peterson declared, with 90 per cent. of the manufacturing of this ware taking place there. Heretofore, he said, shipments have been made in less than carload lots direct to the jobber or retailer. This has resulted in a large amount of breakage and the railroads threatened to increase rates on pottery unless this loss was reduced, Mr. Peterson said.

The new plan, which is Mr. Peterson's, is to have the manufacturers ship their wares in carload lots to a central distributing agency in New York. This, he said, will save the goods from multiple handling and eliminate loss through breakage. He obtained the backing of the large department stores and dealers in New York, he said, and was able on his visit to East Liverpool to persuade the manufacturers to pool their shipments.

COOLIDGE THANKS "FIJIS."

Answers Message of Phi Gamma Delta Fraternity Pledging Support.

PITTSBURGH, Pa., Sept. 4.—A telegram of greeting from President Coolidge was read tonight at the seventy-fifth annual ekklesia of the Phi Gamma Delta College Fraternity, of which he is a member. The telegram, which was in answer to one tendering the support of the fraternity, follows:

"Please express to 'Fijis' assembled at Pittsburgh my sincere thanks for their message. The obligation we have assumed involves duties as well as benefits, and it is a satisfaction to know that I have your aid and support in the solution of the problems facing this country."

NEW DAIL LINE-UP AWAITED.

Report That Republicans Will Take Seats Starts Speculation.

Copyright, 1923, by The New York Times Company.
Special Cable to THE NEW YORK TIMES.

DUBLIN, Sept. 4.—The attitude of the republicans toward the new Dail is still the chief topic of discussion in the Free State. Since the rumor became current that the republicans intended to enter the Dail, speculation has been rife and all sorts of inspired statements have been in circulation.

Officially nothing is known. The most authoritative pronouncement so far is that of P. J. Ruttledge, De Valera's Minister for Home Affairs and Vice President of the Irish Republic, who has issued an appeal to the Irish people, declaring that there never can be peace or order in the country until the oath of allegiance is abolished.

Ruhr Money to Be Uniform.

DUESSELDORF, Sept. 4.—A Mayence dispatch to the Düsseldorf Nachrichten says the Interallied Rhineland High Commission is contemplating an order that all local money in the occupied territory must be of uniform appearance, the only distinguishing feature being the name of the town issuing it, and that it must be acceptable throughout the occupied area. The newspaper believes this is the first step toward establishing a separate Rhineland currency.

MISSING PERSONS.

The following persons were reported missing yesterday to the police:

SOPHIE KARALUNAR, 17, 461 Kean Street, Brooklyn; 3 P. M. Aug. 31; 5 feet 4 inches; 175 pounds; blue eyes, blond, light complexion; gray dress, black shoes and stockings.

ANNA BAXTON, 14, 157 West Fifty-first Street; 6 A. M., Sept. 4; 5 feet 9 inches; 150 pounds; brown eyes, brown hair, dark complexion; plaid skirt, black shoes and stockings, black velvet hat.

FREDERICK CRAWFORD, 25, 10 West 126th Street; 10 P. M., Sept. 2; 5 feet 6 inches; 180 pounds; black eyes, black hair, dark complexion; brown suit, brown shoes, black stockings, straw hat.

FRANK ROGERS, 18, 20 Beswick Street; 3 P. M., Sept. 2; 5 feet 8 inches; 140 pounds; grey eyes, blond, fair complexion; blue suit, brown shoes, stockings and cap.

ARTHUR GERAVLY, 42, 130 West Kingsbridge Road; 3 P. M., Sept. 3; 5 feet 8 inches; 150 pounds; blue eyes, brown hair, fair complexion; grey suit, black shoes and stockings, straw hat.

Bandits Hold Up Officials On Western Pacific Railroad

SAN FRANCISCO, Cal., Sept. 4—Charles M. Levey, President of the Western Pacific Railroad Company; E. W. Mason, Vice President, and G. L. Phillips, Assistant Engineer, were held up by two youthful bandits, who entered Mr. Levey's private car at Thornton, San Joaquin County, at 3:15 A. M. today and robbed them of approximately $150. Mr. Mason's watch also was taken.

The bandits, masked, entered the car by kicking out a large pane of glass in the observation end. They held their pistols close to the faces of their victims while they rifled their clothing.

The robbers compelled their victims to keep their hands raised until the train pulled into Stockton, several miles distant, when they jumped from the car while the train was still in motion and disappeared.

The party was returning from an inspection trip of the road in the State when the hold-up occurred. The car was attached to a passenger train, but no other passengers were disturbed.

DEFECTION OF MINERS IS AVERTED BY BERLIN

Ruhr Workers, After Talk With Reich Official, Decide Not to Work for French.

ESSEN, Sept. 4.—The Berlin Government has taken a hand in the dispute between the miners and mine owners in the Ruhr as a result of the decision of several thousand miners to work under French direction.

The German press reported today that plenary powers had been given to the Reich Commissioner, Herr Mehlich, by the Berlin Government to reach a settlement between the miners and their employers in order to stave off further defections to the French. Negotiations to this end have already begun, according to the Germans, the first meeting being held at Bochum yesterday.

WINS SPINGARN MEDAL.

Professor Carver of Tuskegee Honored for Aiding Negro Farmers.

KANSAS CITY, Kan., Sept. 4.—Professor George Washington Carver of Tuskegee Institute was awarded the Spingarn Medal for his discoveries in agricultural chemistry at tonight's session of the fourteenth annual conference of the National Association for Advancement of Colored People. The Spingarn Medal is awarded by the association for notable achievements of colored people.

Professor Carver, in commenting upon his work, said that his discoveries would change the economic life of the South.

He is said to have made 118 products from the sweet potato, including flour, which was used by the United States Food Administration during the war to tide over during a shortage of wheat flour. Professor Carver claims 165 products have been made from the peanut.

Among the sweet potato products are rubber, molasses, tapioca, dyes and flavoring extracts. Among the peanut products are milk and other beverages, confectionery, sauces for meats, dyes, face creams, pomades and other toilet preparations.

The Committee on Towns and Places today recommended Philadelphia as the next conference city.

SAYS BRITISH CLAIMS STAND

Birkenhead, in Montreal, Declares Britain Keeps Title to Debts.

MONTREAL, Sept. 4.—Great Britain will not abandon her right to reparations on her claims to the debts which other nations owe her, the Earl of Birkenhead, Lord High Chancellor in the Lloyd George Cabinet, declared today.

"The position would be a monstrous one that we, a victorious nation, should be the only country in the world paying indemnity," he said.

Europe, he declared, was in a bad state. Experiments and adventures, no matter how disastrous, will have to take their course until relief is providede, he added.

"It is hard to say what will happen to Germany and Russia," the Earl continued. "If Italy refuses to take her quarrel with Greece to the League of Nations and develps her own violent method of seeking redress, an almost irreparable blow will have been struck at the prestige and usefulness of the League."

TO TEACH 9 DANCE STEPS.

Convention of Instructors Rejects Automatic Devices.

The officers and Convention Committee of the American Society of Teachers of Dancing have announced a list of recommended dance steps which members of the society will teach during the next twelve months. They are the "Mah-Jong," "Trianon," "California" and "Bamballna" fox trots; the "American," "Deauville" and "Valentino" tangoes; the "Casanova," one-step and the "Gliding Waltz."

Every mail is bringing to Louis H. Chalif, President of the society, sketches and suggestions for devices to make dancing automatically correct and censor-proof.

"Some of the ideas submitted," said Mr. Chalif, "are quite ingenious, and probably workable, too, but the majority of the teachers at our convention, were against adopting any sort of mechanical device. If dancers will just try to remember a simple little rule we have originated they cannot go far wrong. It is, 'stand erect and keep on your toes.' When this rule is observed, it is almost impossible to dance in a vulgar manner."

OCEAN TRAVEL.

Leaving today for Plymouth, Cherbourg and Antwerp on the Red Star liner Belgenland are Mr. and Mrs. Earle W. Hammond, A. E. Bell, Mrs. Emily L. Curtis, David Corbs, H. V. McCafferty, Janet C. L. Pryde, A. S. Fairchild, Mrs. Hugh A. Murray, Edward M. Townsend, Greenough Townsend, Miss Marguerite Loud, Mr. and Mrs. Gardner B. Penniman, Miss Olive F. Penniman, Mrs. W. H. Wickham, S. Marsden Young and Mrs. P. W. Saxton.

Sailing yesterday for Cherbourg and Southampton on the Cunarder Berengaria were Mrs. Hugh L. French, Frederick Grant, Baron and Baroness de la Grange, John A. Matthews and Police Inspector William T. Davis, accompanied by Mrs. Davis and Lieutenants John A. Golden, and Frederick C. Cruse.

Arriving yesterday on the White Star liner Celtic from Queenstown and Liverpool were Dr. and Mrs. Freeman Allen, Mr. and Mrs. Kenneth H. Bailey, Mr. and Mrs. Harold Blake, Mrs. A. Branwell, Mrs. Addison W. Bronson, Mr. and Mrs. Herbert A. Bruce, the Rev. D. J. Buckley and Dr. and Mrs. Elisha Flagg.

Air Pathfinders Reach Milwaukee.

MILWAUKEE, Wis., Sept. 4.—Lieutenants Kenneth Garrott and Victor Bertandias, army fliers on a pathfinding trip across the continent, landed in Milwaukee today at 3 P. M. and will remain overnight. The fliers, after leaving Chicago, became lost in a fog, returned to that city and later reached Madison, Wis., before getting their bearings.

32,000 ATTEND G.A.R. ENCAMPMENT

12,000 Veterans Register at Milwaukee—Ten Related Organizations Meet.

CROWDS OVERFLOW HOTELS

State and City Extend Greetings—Campfire and Parade to Be Held Today.

Special to The New York Times.

MILWAUKEE, Sept. 4.—More than 32,000 members of the Grand Army of the Republic, its affiliated organizations and relatives of such members, arrived in Milwaukee from Sunday morning to Tuesday noon, according to the best estimate which could be made at Encampment Headquarters at the Auditorium.

More than 12,000 G. A. R. members had registered by Tuesday noon, and the estimate of 32,000 was made on a basis of quarters assigned and capacity of trains. Eleven national organizations are holding their annual encampments, or conventions, in Milwaukee.

Every hotel and lodging house in Racine was filled by the overflow from Milwaukee and more than a dozen persons slept in chairs in the lobby of the Racine Hotel.

The G. A. R. encampment will get under way with the campfire at the Auditorium Wednesday night. The parade Wednesday will be the first big event on the encampment program.

The blue of the Union and the khaki of the Boy Scouts, who acted as pilots for the visitors, were the predominant colors on Milwaukee's downtown streets during the first three days of the week.

Special and regular trains unloaded thousands of veterans and members of the auxiliary organizations. The Auditorium as a maelstrom of blue coats and gray beards Sunday and Monday, as it was the clearing house of the encampment, where every veteran was taken to register and to have his quarters assigned.

Governor J. J. Blaine and Mayor D. W. Hoan welcomed about 3,500 of the first arrivals Monday night at a meeting in the Auditorium, and each of the allied organizations was extended greetings through its President.

A purse of $6,311 was presented the G. A. R. by three of the allied organizations, including $5,000 from the Woman's Relief Corps, $811 from the Daughters of Veterans, and $500 from the Sons of Veterans Auxiliary.

Robert W. McBride, Indianapolis, Judge Advocate General, responded to the greetings, declaring the affiliated organizations must carry on the patriotic work of the G. A. R. when the veterans are no longer able.

Mr. McBride denounced the Ku Klux Klan in his address, declaring the name to be enough to merit condemnation. "It represents religious and racial intolerance and is a menace to constitutional government," he said.

National headquarters was established at the Hotel Wisconsin. The Auditorium, encampment headquarters, was the first point of attack of the incoming crowds, but the department headquarters were assailed next. The auxiliary organizations' headquarters in various hotels and regimental reunions with headquarters in hotel rooms added to the confustion as the encampment prepared the first sessions.

WALES SAILS TODAY; SUITE ON LINER READY

Prince Will Embark at 11 A. M. in Redecorated Apartment on Empress of France.

Copyright, 1923, by The New York Times Company.
By Wireless to THE NEW YORK TIMES.

LONDON, Sept. 4.—Arrangements for the embarkation in the Canadian Pacific liner Empress of France at Southampton tomorrow of the Prince of Wales, traveling as Lord Renfrew, are now complete. The royal party will arrive at the docks about 11 o'clock. The Prince will immediately proceed on board and the ship will sail shortly after noon.

The Prince's apartments on board have been entirely redecorated and furnished. The sitting room contains a number of pictures of sea scenes by E. L. Wyllie, including a sketch of the Renown, the Prince's old ship, and the oak paneling has been picked out in pale blue and gold.

A special telephonic arrangement will enable the Prince to communicate with the members of his party or with any part of the ship. His Royal Highness and suite will take their meals in the public dining room, an alcove having been reserved for them.

FAVOR McCRAY PROPOSAL.

Creditors' Committee to Favor Acceptance With Changes.

INDIANAPOLIS, Ind., Sept. 4.—The temporary Creditors' Committee which is examining the proposals submitted by Governor McCray for a settlement of his indebtedness, following a meeting here today, indicated they would recommend to the meeting of the full creditors here on Friday that the proposal be accepted after a few changes.

Members of the committee decided to recommend changing a clause in the agreement, which provides that no land may be sold by the Creditors' Committee, which would have charge of the property within the first year of stewardship without consent of Governor McCray or approval of four of the five committeemen.

This clause, it was said, probably would be amended to give to the committee authority to take such action as it saw fit, with the approval of three of the members. The right of Governor McCray to prevent the sale of land within the first year would be removed if this change is adopted.

TENANTS DEMAND CUT.

Special Legislative Session Urged to Prevent Profiteering in Rents.

Concerted action for the reduction of store, office and apartment rents was advocated at a tenants' mass meeting held last night at public school 165, 225 West 108th Street, under the auspices of the Tenants National Vigilance Association. Stop working for profiteering landlords and do not sign leases at increased rentals was the advice given by those who addressed the meeting. The speakers also demanded a special session of the Legislature to put an end to speculation in real estate, suggesting that the State of New York take all profits on real estate over 8 per cent. net. Those who addressed the meeting were Dr. Charles F. Gillmann, President of the association; Assemblyman George N. Jesse and Mrs. Eleanor A. Goodrich.

TWO MEN ROB OHIO BANK.

Hold Up President and Cashiers in Greenville and Get $5,000.

GREENVILLE, Ohio, Sept. 4.—Two daring automobile bandits held up President Joseph Menke of the Farmers' National Bank and the two cashiers, Jacob Boyer and Verne Townsend, and escaped in an automobile with $4,000 to $5,000, late this afternoon.

The men, who wore false mustaches, entered the bank, located on the public square within 100 feet of Police Headquarters, and with drawn revolvers commanded the men to lie flat on the floor. They complied and the bandits rifled several drawers.

The robbers did not make any attempt to break into the vault.

Injunction Bars Union From Supporting Strikers

Supreme Court Justice William B. Carswell in Brooklyn yesterday granted an injunction restraining Irving R. Dickson, as President of the Laundry Drivers, Chauffeurs and Helpers' Union, Local 810, and the members thereof from discipling its members who resume work for the Best Service Wet Wash Laundry Company, Inc., and its subsidiary, the Bergen Wet Wash Laundry Company, Inc., both of East New York, pending settlement of a strike which has been on for seven weeks. The injunction restrains the union from supporting the striking employes during the strike. Eighteen drivers employed by the two concerns are on strike. The two principal points at issue are recognition of the union and decision as to whether individual drivers or the companies are to be responsible for lost goods.

ATHENS GOVERNMENT SHAKY, ROME HEARS

Greek Legation in London Denies Reports of Grave Internal Situation.

ROME, Sept. 4 (Associated Press).—Athens is completely isolated and the Greek Government is allowing no reports concerning the "grave internal situation" to be sent from the capital, says a dispatch received here from Greece shortly before noon today. It is semi-officially denied that the Italians have occupied any islands south of Corfu.

A counter-revolutionary republican movement is under way, the dispatch adds, and is gaining ground despite drastic measures taken by the Government, including the immediate arrest of all suspects and the confiscation of arms. The followers of late King Constantine's party are said to be preparing for action.

As an indication of the drift of public opinion, the dispatch says, the tomb of Colonel Gournaris, who was executed by the revolutionary Government last November, is constantly covered with flowers, in strong contrast to its previous neglected appearance.

LONDON, Sept. 4.—The Greek Legation here today emphatically denied Italian reports of serious internal troubles in Greece. The latest telegrams from Athens, it was said, indicated that complete order prevails throughout the country.

QUIT LAW TO DRIVE CAB.

Father Pleads With Judge to Have Youth's Taxi License Revoked.

Antonio Luviso of 335 Tenth Avenue, pleaded with Magistrate Cobb in the Traffic Court yesterday to revoke the driver's license of his son Luigi because the boy had abandoned the study of law to become a taxicab chauffeur. Luigi was arrested on a warrant for failing to appear in court a few days ago to answer a summons for careless driving.

"Take his license away from him, your Honor," urged the father, "and then he'll have to go back to law school." Luigi, who is 23 years old, promised the Court not to drive a taxicab for six months if he was freed of the charge. The Court said that he had decided to send him to jail for five days, but in consideration of the promise, he would let him off with a fine of $40. The father paid the fine.

INSTRUCTION.

Preparatory Schools.

HAMILTON INSTITUTE FOR BOYS
32ND YEAR
839 West 34th St. Tel. 3285 Schuyler
LOWER SCHOOL—HIGH SCHOOL
SCHOOL CERTIFICATE ADMITS TO 27 UNIVERSITIES AND COLLEGES.

HAMILTON INSTITUTE FOR GIRLS
21ST YEAR
Riverside and 91st St. Tel. 3239 Riverside
COLLEGE PREPARATORY AND SECRETARIAL COURSES
LOWER SCHOOL CHILDREN CARED FOR ON ROOF PLAYGROUND.
THE ABOVE SCHOOLS UNDER DIRECTION OF N. ARCHIBALD SHAW, MISS MACKEY, DEAN OF GIRLS' SCHOOL.

New York Preparatory SCHOOL 33rd Year
DAY AND EVENING DEPTS.
New York—72 Park Ave., bet. 38 & 39 Sts.
Brooklyn—Corner Franklin and Jefferson Avenues
SPECIALLY PREPARES FOR
COLLEGE, REGENTS
Also WEST POINT and ANNAPOLIS
Send for Catalog and "Success in Regents Exams."
FALL TERM BEGINS SEPTEMBER 24.

Gardner School
FOR GIRLS
11 East 51st St., N. Y. City.
Boarding and Day School, Primary to Post-Graduate. College Preparatory, Academic, Secretarial and Special Courses. Music. Outdoor Athletics.
61st Year Begins Oct. 3rd, 1923

The Benjamin School for Girls
Resident and Day School. Junior, High School, College Preparatory, Post Graduate, Academic, Dramatic Art and Secretarial Courses. Music and Art.
144 RIVERSIDE DRIVE, Between 86th and 87th Sts. Schuyler 8710.

THE BARNARD SCHOOL FOR GIRLS
High School, 431 West 116th St.
Elementary Schools, 423 West 116th St.; 554 Fort Washington Ave.
Every College Preparatory Pupil successfully entered college this year.
Twenty-seventh year begins September 26th.

The Walden School
For Boys and Girls From Nursery through Junior High School
22-26 West 68th Street New York
Write for booklet.

THE BROWN SCHOOL OF TUTORING
241 W. 19th St. Tel. Endicott 3294.
Founded 1905. Individual instruction. Supervised study periods. Brilliant, backward and average pupils all save time. Fall term opens Oct. 1st.
"A School with an Atmosphere of Work."

TRINITY SCHOOL
139 WEST 91ST STREET, NEW YORK.
FOUNDED 1709.
Primary, Grammar and High Schools.
Prepares for all Colleges.
218th Year Begins Monday, Sept. 24th.

RIVERSIDE SCHOOL
316-318 WEST 104TH ST.
A Day School for Girls. Opens Oct. 1st. Telephone: Riverside 0940.

Kelvin School 231 West 76th Street.
20th Summer term for Fall college entrance examinations, Aug. 1 to Sept. 15.

KINDERGARTEN—French and English teachers; take children full; half-day; moderate price. Stackelford, 70 West 85th. Schuyler 7372.

INSTRUCTION

Preparatory Schools.

35 STUDENTS GO TO COLLEGE
A RECORD AT CLARK SCHOOL

YOU WISH TO BE ONE OF THE SUCCESSFUL ARMY OF GENERAL *PASS—ALL SUBJECTS IN SEPTEMBER*; GET READY FOR YOUR COMING BATTLE AT THE *CLARK SCHOOL*. BOARDING AND DAY PUPILS.

THIRTY-FIVE STUDENTS FROM THIS SCHOOL WILL GO TO VARIOUS COLLEGES IN SEPTEMBER.

They are distributed as follows:

NINE—CORNELL
FIVE—SMITH
ONE—SKIDMORE
TWO—DARTMOUTH
ONE—TRINITY
THREE—HARVARD
ONE—NOTRE DAME
ONE—C. C. N. Y.
TWO—WELLESLEY
ONE—MASS. SCHOOL TECH.
TWO—PRINCETON
ONE—BARNARD
ONE—PHILA. TEXTILE SCH.
TWO—PENNSYLVANIA
ONE—COLGATE
TWO—N. Y. UNIVERSITY

MAKE YOUR TIME COUNT FROM NOW UNTIL EXAMS. BY ATTENDING *CLARK SCHOOL FOR CONCENTRATION.*

WE HAVE EXPERT TEACHERS IN EVERY SUBJECT WHO KNOW WHAT TO TEACH AND HOW TO TEACH

FALL TERM BEGINS SEPTEMBER 17th.

Clark School for Concentration
TELEPHONE 1705 SCHUYLER. 78 RIVERSIDE DRIVE.

Business Schools.

La Salle Extension University
Department of Business Administration
Preparation for Position of
General Manager
Branch Manager
Sales Manager
Department Manager
Advertising Manager
Credit Manager
and practically every executive or semi-executive post, demanding a broad understanding of modern business.
This course covers under a complete co-ordinated plan the entire field of managerial work. The following subjects are included:
Advertising and Selling
Merchandising
Credits and Collections
Control and Cost Accounting
Office Management
Commercial Law
Banking and Finance
Transportation and Foreign Trade
Production and Personnel Management
combined with a basic training in Economics, Business Psychology and Business English.
This course is open only to properly qualified students.
Complete description of the course and other information may be obtained by applying to
THE REGISTRAR
Department of Business Administration
La Salle Extension University
112 W. 42nd Street, New York City
Telephone Bryant 8920
Brooklyn Office, 26 Court St. Triangle 8519.

BY THEIR FRUITS—
The Federal Reserve Board is comprised of five eminent bankers and business men. This small group of executives directs the policies of all the Federal Reserve Banks. ¶ The Eastman-Gaines Schools enjoy the unexcelled honor of having had three graduates serve on this board, *at the same time.* ¶ New classes form every Monday.
Eastman-Gaines School
Call or write for our free booklet, "Business Training." It will show you how to climb to an executive position.
All Commercial Branches.
Day and Evening Sessions.
123d St. & Lenox Ave., New York

Employment Conditions
do not affect the thoroughly trained man or woman who can render service well above that of the average employee. Don't waste your spare time—invest it in the study of those business subjects which have a market value.
ACCOUNTING—BUSINESS LAW—ECONOMICS
Qualified students may enroll for advanced courses. Beginners receive individual help. Day or evening classes.
WALTON SCHOOL COMMERCE
35 West 43rd Street
Telephone Murray Hill 3881-3882

Preparatory Schools.

Berkeley-Irving School
309-315 West 85th Street
44th Year—"From Primary to College"
A thorough mental, moral and physical preparatory training for boys. Small classes, individual instruction, all grades. Gymnasium, swimming pool, playground, laboratory, manual training. Send for illustrated catalogue.
LOUIS DWIGHT RAY, Headmaster.
School Year begins Sept. 27. Tel. Schuyler 4626

THE JEFFERSON SCHOOL
23 West 87th St. At Central Park West
Elementary and Kindergarten departments for boys and girls 2 to 12 years under guidance of experienced teacher. All-day activities. Hot lunches served. Pupils now being enrolled.
SYLVIA J. MARKS, Director.
Telephone Riverside 9551.

DWIGHT SCHOOL 72 PARK AVE. Bet. 38-39th Sts.
College & Regents. West Point & Annapolis. 42d yr. Makes a Study of the individual student. FALL TERM BEGINS SEPT. 24.

531 W. 76th Kelvin School Endicott 3300
20th year. Preparatory for all colleges and science schools. Small subject groups. Individual attention. High school only.

Accountancy Schools.

Accountancy
—prepare at
Pace Institute for
professional practice
(C. P. A.) and for executive
positions in Business.
New Evening Class begins September 7, 6 P. M. The fall term in the Day School Division opens on September 13, at 9:15 A. M. For bulletin and information, telephone Cortlandt 1465.
Pace Institute, 30 Church St., New York.

Law Schools.

New York Law School
After-noon and Evening Sessions. A student can enter either Opens October 1. Three years course. Develops Method of instruction. Marking eminent the Study of Legal Principles and the Reasons therefor. Record of graduates notable. Send for catalogue to GEORGE CHASE, Dean, 215 W. 23d St., N. Y. City.

Fall and Winter Sessions Open
DAY CLASSES—TUES., SEPT. 4TH.
EVENING CLASSES—MON., SEPT. 10TH.
BOOKKEEPING CALCULATING
BILLING MACHINES
Tuition Reasonable
Burroughs School for Operators
217 Broadway. Phone Whitehall 6480.

SECRETARIAL TRAINING
of
COLLEGIATE GRADE
Co-Educational.
Write for Prospectus
ST. JOHN'S COLLEGE
SCHOOL of COMMERCE
1987-89 Broadway, Brooklyn, N. Y.
Day and Evening Sessions.

BROWN SCHOOL GOOD POSITIONS
for our graduates. Secretarial, Shorthand—Easy, Quick, Thorough. Register now for day and evening sessions.
25 WEST 45 ST. BRYANT 9788.

PRATT SCHOOL. 62 West 45th St.
SECRETARIAL TRAINING, INDIVIDUAL INSTRUCTION. COMMERCIAL COURSES. DAY, EVE. REFERENCES REQUIRED. Students Under 16 Not Admitted.

SECRETARIAL TRAINING at the oldest shorthand school insures success and a well-paid position.
WALWORTH INSTITUTE,
220 Madison Avenue, at 40th St.

Musical.

PEABODY
BALTIMORE, MD.
The Leading Endowed Musical Conservatory in the Country
Scholarships, Operatic training. Tuition in all grades and branches. Circulars mailed.
EDOARDO PETRI, A. M.
Teacher of Singing
1425 Broadway, New York. 3838 Penn.

MELODY COMPOSER and arranger of Music. P 126 Times.

Dancing.

ALBERT H. HARRIS, 637 Madison Av. Real instruction ballroom dancing; no freakishness; private and class lessons; investigate. Phone Plaza 1266.

Miscellaneous.

Designing
Drafting Dressmaking
thoroughly taught for HOME and COMMERCIAL USES; pupils make own costumes in classes under supervision of experienced teachers. S. T. TAYLOR CO., Publishers La Bon Ton, 366 FIFTH Ave., Room 213, Corner 34d St., New York.

ANNOUNCING Wilbur Whitehead, creator simplified "Whitehead System" auction bridge. Six illustrated lessons, $15. Afternoons, evenings. Regiments, advanced players. For table appointment phone Longacre 7008.

How often do you change brands?

I am sure you have often changed your brand of cigars. You try a new cigar and it just hits the spot. Its flavor is exactly right. Then in a month or two something happens. The flavor of the cigar suddenly changes. The cigar store man can't explain it, and after growling at the manufacturer you change brands again without ever knowing what happened to you.

This cannot happen to La Palina smokers. Before I put the first La Palina on the market I perfected a combination of fine imported tobaccos that will produce a full-bodied, mild cigar with a definite flavor. No matter how tobacco crops vary I can adjust this combination so as to produce the same flavor in the finished cigar.

I keep on hand, in advance of manufacturing requirements, more than three and one-half million dollars' worth of the fine imported tobaccos used in La Palina. This tobacco is cured and tested and the proper combination made in advance. I control the flavor of La Palina absolutely. It is the same year after year and that is why men stick to it.

To every smoker who has had to change his brand of cigars frequently I say, smoke La Palina and you will never change again.

Samuel Paley
President
CONGRESS CIGAR COMPANY
Philadelphia

Excellentes - - - 10c Blunt - - - 2 for 25c
Senator - - 2 for 25c Magnolia - - - 15c
Perfecto Grande, 3 for 50c
Also numerous other popular shapes and sizes.

LA PALINA
IT'S JAVA WRAPPED
CIGAR
N. Y. Branch, 132 W. 43d St.
Bryant 6748 & Bryant 6749
Schwarz & Son, Newark, Distributor
Keep a fresh box in your office humidor and also in your humidor at home.

RUSSELL
Rent Mutualization Plan
FOR NATIONAL RENT RELIEF

To All Women
of this wonderful country of ours, the Home-Makers;
To the Mothers
who consecrate the home and make of it a memory sacred in the mind of man;
To the Little Children
who laugh and play around the homes of man;
To the Men
the workers, the Home-Builders;
To the Architects
the creators, the Home-Designers; and to my good friends
The Dreamers of Dreams
the poets, the painters, the sculptors, lovers of beauty; and
To that Vision
within the Spirit of man, written on the heart of man in the Mother-Words
Home, Sweet Home
I dedicate, with Love, this new economic principle of

Universal Home Ownership
through NORMAL Rent Paying

which I give to the world today, born today in the corporate name of the

National Rent Mutual Corporation

THE purpose of this plan is to ease the great burden of man; the burden of rent paying without participation by saving for the rent payer that heretofore wasted money locked up in rent receipts; to rid the temporarily unfortunate from the fear of dispossess; and to create independence at middle age from twenty years of rent paying.

My plan will automatically make of this country

A Nation of Home Owners

Home Owners make better citizens

Walter Russell
President
NATIONAL RENT MUTUAL CORPORATION
366 MADISON AVENUE *Murray Hill 9308*

HUGHES SEES END OF ECONOMIC WARS

Believes Rivalry Will Be Kept in Reasonable Bounds by International Accords.

ASSAILS 'PSEUDO PATRIOTS'

Suggests to Canadian Bar Permanent Board to Avert American-Canadian Friction.

BIRKENHEAD IS GLOOMY

Sees League of Nations as Helpless and Civilization a Failure.

MONTREAL, Sept. 4.—Two notable addresses featured the first day's proceedings of the eighth annual convention of the Canadian Bar Association, one address being by the Earl of Birkenhead on international law and the second by Mr. Hughes, the American Secretary of State. Sir James Aikins, President of the association, delivered an address on empire problems.

The executive council reported in favor of accepting the invitation of the British Legal Fraternity to hold the convention next year at London at the same time as the American Bar Association meets there. The matter will be finally settled by the convention but it is presumed that the Canadian Association will accept the invitation.

Pressing economic rivalries of nations, like armaments, will be kept within reasonable limits by fair international agreements "at no distant day," is the opinion of Secretary Hughes, who spoke on "The Pathway of Peace."

The American Secretary of State asserted that "all things are possible if nations are willing to be just to each other" and, in a personal word to his Canadian audience, suggested the creation of a "permanent body of our most distinguished citizens" to act as a commission for the United States and Canada.

In discussing the subject of international relations in a broad way, Mr. Hughes said it was desirable that nations should more definitely establish the law "to quicken the sense of the obligation of States under the law." He assailed "demagogues" and "pseudo-patriots" who he said sometimes made it difficult for democratic governments to secure legislative approval for the mutual concessions necessary for settlement of important international questions, and he declared it was impossible to carry "open diplomacy" to the point of keeping the public constantly advised of all the intermediate steps of negotiations.

"We have at this time," he said, in discussing American-Canadian relations, "under our treaty of 1909 relating to boundary waters and questions arising along the boundary between Canada and the United States, an International Joint Commission with powers of investigation and report within the scope of the treaty.

Suggests Permanent Commission.

"While I do not undertake to speak officially upon this subject, I may take the liberty of stating as my personal view that we should do much to foster our friendly relations and to remove sources of misunderstanding and possible irritation, if we were to have a permanent body of our most distinguished citizens acting as a commission, with equal representation of both the United States and Canada, to which automatically there would be referred, for examination and report as to the facts and the questions arising as to the bearing of action by either Government upon the interests of the other, to the end that each reasonably protecting its own interests would be so advised that it would avoid action inflicting unnecessary injury upon its neighbor.

"We rejoice in our long friendship and in permanent peace, and it would be a shortsighted view that either of us has any real interest which is to be promoted without regard to the well-being of the other and the considerate treatment which conditions good-will.

"I am saying this personal word as much to the people of the United States as to the people of Canada; it breathes neither complaint nor criticism, but it has been a desire for the co-operation of the closest friends, each secure in independence and in the assurance of amity.

"We have formed the habit of peace; we think in terms of peace. Differences arise, but our confidence in each other's sense of justice and of peaceful intent remains unshaken and dominates our purposes and plans. The only pathway of peace is that in which our peoples are walking together.

"In the depths of our grief at the loss of the great leader, whose every thought, whose constant endeavor, were directed to the establishment of peace, it is a precious memory that almost his last words were spoken on the soil of your country testifying to our abiding friendship, our mutual interests, our common aims. Let these words of the late President ever remain as the expression and assurance of abiding peace:

"'Our protection is in our fraternity, our armor is our faith; the tie that binds more firmly year by year is everincreasing acquaintance and comradeship through interchange of citizens; and the compact is not of perishable parchment, but of fair and honorable dealings, which, God grant, shall continue for all time.'"

Pathway of Peace the Longest.

"When we consider that the inability to maintain a just peace attests the failure of civilization itself, we may be less confident of the success of any artificial contrivances to prevent war. We must recognize that we are dealing with the very woof and warp of human nature. The war to end war has left its curse of hate, its lasting injuries, its breeding grounds of strife, and to secure an abiding peace appears to be more difficult than ever. There is no advantage in shutting our eyes to the facts; nor should we turn in disgust of panaceas to the counsel of despair. The pathway of peace is the longest and most beset with obstacles the human race has to tread; the goal may be distant, but we must press on.

"If war is outlawed, other means of redress of injuries must be provided. Moreover, few, if any, intend to outlaw self-defense, a right still accorded to individuals under all systems of law. To meet this difficulty, the usual formula is limited to wars of aggression. But justification for war, as recently demonstrated, is ready at hand for those who desire to make war, and there is rarely a case of admitted aggression, or where on each side the cause is not believed to be just by the peoples who support the war.

"There is a further difficulty that lies deeper. There is no virgin soil for independent States. There is no legislature to impose its will by majority vote, no executive to give effect even to accepted rules. The outlawry of war necessarily implies self-imposed restraint, and free peoples, jealous of their national safety, of their freedom of opportunity, of the rights and privileges they deem essential to their well-being, will not forego the only action at their command in extreme exigencies.

"The restraints they may be willing to place upon themselves will always be subject to such conditions as will leave them able to afford self-protection by force, and in this freedom there is abundant room for strife sought to be justified by deep-seated convictions of national interests, by long-standing grievances, by the apprehension of aggression to be forestalled.

"This difficulty which constantly suggests recourse to force to maintain peace. People who would engage in war, it is said, must be compelled to be peaceful; there should be an international force adequate to prevent aggression and to redress wrongs. The analogy of domestic peace is treated; the force of the State—that is, of all the people—maintains the authority of the municipal law and compels public order.

"In considering the use of international force to secure peace, we are again brought to the fundamental necessity of common accord. Great Powers agreeing among themselves may indeed hold small powers in check. But who will hold great powers in check when great powers disagree? The trust in force must in truth be trust in common agreement behind the force.

"All contrivances for maintaining peace by economic pressure, as well as by military force, depend upon the sentiment which will apply the pressure and direct the force when the test comes. Such arrangements are likely to fail when they are most needed, because national interests are diverse and unanimity of action under stress of crises involving conflicts of opinion is well-nigh impossible.

Peace Dependent on Agreement.

"There is no path to peace except as the will of peoples may open it. The way to peace is through agreement, not through force. The question then is not of any ambitious general scheme to prevent war, but simply of the constant effort, which is the highest task of statesmanship in relation to every possible cause of strife, to diminish among peoples the disposition to resort to force and to find a just and reasonable basis for accord.

"It is most desirable that all discussions of international relations should not revolve about questions of policy and expediency, however important these may be, but that along with this necessary discussion there should be the determination to re-establish the law, to quicken the sense of the obligation of States under the law. As soon as possible the codification of international law should be undertaken. It would be difficult to conceive a process requiring more deliberation and patience. For at every step the general consent of nations must be had, and at every step, except in the simplest matters, the opposing policy and objections of some nation will be encountered. The difficulty must be met in conference, and by conferences which have the sole object of promoting the codification and development of law.

"Plans for commissions of inquiry, for periods of cooling off, for the use of good offices, are all important and may be efficacious to a gratifying extent. But these measures deal with cases already aggravated, and it may well be doubted whether in grave crises they would avail.

"We have to take account of both the advantages and disadvantages of democratization. It is generally thought that democracies are disposed to peace, but this has yet to be demonstrated where there is deep feeling and a national sense of injury. There are Governments with an essentially democratic basis where the executive power is still able to conclude many important international agreements without reference to the Legislatures; but this is due to the persistence of special traditions. Usually in democracies there is a final or co-ordinate authority which rests with the Parliament or Legislature.

"The more democratic the arrangements, as insuring peace by settling bitter disputes, the more certain it is that they will involve mutual concessions. Thus in each country it is likely to be insisted that the other has gained at its expense, and this gives exceptional opportunity to critics who assume the most extreme positions on patriotic grounds.

Demagogues an Obstacle.

"Aside from honest criticism, modern negotiations between democracies furnish rare opportunities for the ready tongue of demagogues. There are today serious questions between peoples which ought to be taken up and settled in order to heal festering sores. But those in charge of foreign affairs do not dare to undertake to negotiate agreements because they know that in the presence of attack inspired by political or partisan motives the necessary adjustment could not receive approval of the legislative branch and would evoke such an acrimonious controversy on both sides that matters would be made worse instead of better.

"The discussion of international agreements naturally and properly engages the attention of the public press, but that also not only gives opportunity for reasonable criticism but the pseudo-patriots to seize a point of vantage against the Government they desire to attack. It is suggested that all would be easy if negotiators would simply tell the public everything that they are doing. But the trouble is that in every negotiation, as all business men know, there are preliminary positions to be taken, tentative plans to be discussed, arguments to be presented and demolished, and nothing can be accomplished if every suggestion, every advance and every retreat must be publicly made. Open diplomacy is openness of results; the absence of secret agreements and understandings, not the immediate publication of all intermediate steps.

"Perhaps the most troublesome sources of irritation are to be found in the subjects which States properly decline to regard as international in the legal sense. But in the case of intimate relations of economic stress and of intense desire to protect national interests and advance national opportunity, the treatment of questions which from a legal standpoint are domestic often seriously affects international relations. The principle, each nation for itself to the full extent of its power, is the principle of war, not of peace.

"But the case is not hopeless. What could be regarded as more essentially a matter of its own concern that the provision a State should make for its own defense, the arms it should provide, the number and armament of its battleships. Yet we have recently seen the great naval powers, obedient at last to the desire to end a ruinous competitive struggle in arms, voluntarily agree to reduce their fighting ships to agreed proportions.

"I believe that we shall be able ere no distant day to keep within reasonable limits some of our pressing economic rivalries by fair international agreements in which the self-interest of rivals will submit to mutual restrictions in the furtherance of friendly accord."

Gloomy Picture of Birkenhead.

A picture of Europe sunk into a state of savagery, with a helpless League of Nations standing by, and with little prospect of the restoration of humane warfare as recognized by The Hague conventions, were among the sombre word pictures drawn by the Earl of Birkenhead.

Practically nothing in the way of hope was held out by him. The allied victory had not helped to stop the situation as regards submarine warfare, poison gas and other atrocities. Every one was preparing to deal in the next war with submarines, gas war and other forms of warfare.

"International law," said Lord Birkenhead, "can never become a real law unless and until there is formed a concourse of nations able to agree upon that which shall be law; resolved to enforce it upon recalcitrant members, and armed by mutual agreement with material force necessary to restrain and coerce those members of the international family who disobey its decrees. Such a League of Nations is little likely to arise in this imperfect world.

"Today I shoud define international law as that body of doctrine which civilized nations, until quite recently, had believed to be binding upon them with a force and authority comparable to that which in their own systems is conceded to their own law. This definition, of which I sorrowfully record my own conviction that it is neither cynical nor pessimistic, suggests some sombre observations.

"Hundreds of years have passed since the great pioneers addressed themselves to the herculean task. There have been hundreds of years of christianity and civilization, and yet today the cruel and poignant truth confronts him who cares to understand the truth that the great war certainly merely demonstrated the moral bankruptcy of that system which has been laboriously and painfully compiled by the humanitarian and intellectual effort of centuries."

Bear 'Actor' in Movie Studio Kills Child With Its Paw

LOS ANGELES, Sept. 4.—Five-year-old Thelma Hollingsworth, daughter of Dick Hollingsworth, magazine editor, visiting a motion picture studio here yesterday, persuaded an attendant to admit her to that part of the lot where wild animal "actors" awaited their turn in front of the camera.

She died today of a basal skull fracture suffered when a half-grown bear struck her with its paw.

NEW LEADER IN HUNT FOR SLAYER OF BOY

Prosecutor Collapses and Sheriff Comes to Aid of Maid Held as Witness.

TAKES HER INTO OWN HOME

Father of Slain Lad Says He Is Satisfied With Action of the Authorities.

Special to The New York Times.

WINDHAM, N. Y., Sept. 4.—Anna Sobin, the sixteen-year-old maid in the employ of Mr. and Mrs. Charles Rothenberg, whose son Howard, 7 years old, was murdered here last Wednesday morning, was taken into Sheriff Pierce's home in the County Jail at Catskill today. The Sheriff wishes to question the girl at length and also to separate her from the Rothenberg and Litt families, with whom the girl quarreled last night.

It is Pierce's opinion that the girl, if taken out of her surroundings, might set the authorities right on many points upon which they are now in doubt. Pierce believes Anna is guiltless.

When Mrs. Litt returned from Catskill after examination yesterday by District Attorney Coffin, her mother, Mrs. Anna Vogel, accompanied by Sol Litt's mother, walked up to the maid, who was standing in front of Cedar Lawn, the focal point of the murder, and shook a finger in Anna's face. According to witnesses, she said:

"We'll be revenged upon you for this. I hope that boy comes to life and does the same to you." Anna, taken aback, said nothing as Constable Turk placed his bulk between the woman and the girl. Mrs. Vogel then went into the house, and a little later Anna went to her room, Turk locking the door from the outside. He slept on a cot in the hallway. Later in the night Sergeant Fager and Corporal Dimmick of the State Constabulary arrived to question Anna, but Turk would not permit this.

Early today a Deputy Sheriff arrived from Catskill and took Anna to Sheriff Pierce's home, where she will be cared for by the women members of the Sheriff's family. Her foster mother, Mrs. Amelia Seraphin of Newark, who speaks only Polish, arrived today, but was not permitted to see the girl. She stated her case to Detective Kascsak of the Newark police force, who is working on the case, and he acted as her interpreter in a brief interview. Mrs. Seraphin declared Anna was innocent.

District Attorney Coffin suffered a physical collapse today, and his physician, Dr. Lyle B. Honeyford, issued the following statement:

"The District Attorney has been burning the candle at both ends. He is tired out mentally and physically, and I have ordered him to bed in a dark room. No one will be permitted to see him, and his telephone has been discontinued at my order. He must not read newspapers. He must have at least twenty-four hours' sleep, for which he may be able to do some work, but his nervous condition has seriously affected him physically."

Former Deputy Attorney General William B. Thorpe, Republican leader of Greene County, was chosen by Mr. Coffin to carry on the work of the District Attorney's office as an Acting Assistant District Attorney. Thorpe, who immediately took hold of the Rothenberg case in a vigorous manner, said that the authorities were running down every possible clue and that the case would not be dropped until solved.

Sol Litt left for Brooklyn, announcing that Mrs. Litt would follow him on Sunday. He said she was unable to travel because of her nervous condition. Charles Rothenberg, father of the slain boy, remained in Catskill with his wife. He said he would make no appeal to Governor Smith for a special prosecutor. "I am more satisfied with the way things stand today than I was when I arrived."

BRITON SAYS AMERICA FACES TRADE SLUMP

Sir Arthur Balfour Holds High Wages and Tariff Restrict Our Markets.

Copyright, 1923, by The New York Times Company. By Wireless to THE NEW YORK TIMES.

LONDON, Sept. 4.—Sir Arthur Balfour, President of the Associated Chambers of Commerce, has just returned home to Sheffield after a four weeks' business visit to the United States and Canada, during which he met leading business men and financiers over a wide area.

In the course of a conversation today, he said that he would not change England's position for America's at present. He thought that, fundamentally, the British situation was much sounder than America's.

"The cost of living and the cost of production in America," he declared, "are so high that I am certain that, except in few selected articles, we can compete with them for the export trade of the world. They have just passed through a slight slump, but I think they are likely to have fair internal trade for the next eighteen months. After that I think they will go through three or four depressed years, which will be the only method of re-establishing the economic structure and getting them back to a competitive basis.

"At the present time wages paid are so high that building is much restricted and rents are impossible. They are paying plasterers $16 a day. The decision of the Steel Corporation to work eight hours instead of ten is further increasing the cost of steel, and I found that many of the most thoughtful business men and financiers were very anxious about the future position of the country.

"Undoubtedly, the whole situation has been very much aggravated by the Fordney tariff. I am told that the farmers, as a result of the Fordney tariff, will pay $500,000,000 more for their machinery and general requirements. This already is causing a very great unrest among them, particularly as it is coming at a time when the price of wheat is falling rapidly.

"America is depending very much on the sale of her wheat crop and her cotton crop to Europe, and has only just begun to realise that other parts of the world are in a position to supply the necessary wheat to England, for instance, and that in view of the Fordney tariff and the manner in which it is restricting trade with them, England is naturally compelled to buy her foodstuffs in markets where she can create favorable exchange by trading.

"With regard to the prospects of British trade in America, while there are a few special things which they must have, I can see that the Fordney tariff, in its present form, is going very severely to restrict trade. But it seems quite certain that after the next election it will be very considerably modified. The effects of the tariff will be felt more during the next eighteen months than they have been during the last twelve, and this makes it difficult to believe that the Republicans will be successful at the polls."

West Indian Tour of British M. P.'s.

Special Cable to THE NEW YORK TIMES.

KINGSTON, Jamaica, Sept. 4.—The itinerary of the delegation of members of Parliament to visit the British West Indies has been arranged. Trinidad and Guiana will entertain them. They will arrive at Demerara on Jan. 7 and remain until Jan. 11. They will be in Trinidida from Jan. 12 to 19 and will arrive in Jamaica on Jan. 22 and remain a week.

Will Use All Oklahoma Troops, Says, Walton, If Needed to End Mob Violence and Flogging

HARTSHORNE, Okla., Sept. 4.—Mob violence in Oklahoma will be stamped out if it is necessary to put every National Guardsman in the State on duty and then call for volunteers, Governor Walton told several thousands of coal miners of Eastern Oklahoma gathered at a Labor Day picnic here.

"I may have to come over here and ask some of you people to help me, but I am going to straighten out some of these counties, even if I run short of troops and have to go on the job myself," the Governor said.

The Executive vigorously defended his action in suspending the right to habeas corpus in Tulsa County, reading from the law to sustain his position. A test of that power is expected at Oklahoma City, and it is indicated that the Governor is prepared to meet the issue.

Under the martial law proclamation a prisoner seized by the military may be held indefinitely. Governor Walton contends that he has ample legal authority, holding that all civil agencies, including the courts, are entirely subservient to the military when martial law is declared at the demand of public safety.

Those who disagree cite a section of the State constitution which reads:

"The privilege of the writ of habeas corpus shall never be suspended by the authorities of this State."

"I say the man who comes to your home with the intention of taking you out and beating you to death is a criminal and should be shot on the spot," Governor Walton declared in his speech.

"I can offer but two alternatives: First, go home, arm yourself and protect yourself as best you can. When attacked by a mob, shoot and shoot to kill. Or, second, I can call out the Guard and declare martial law, supersede the local authorities and clean up the whole thing. That is what I am going to do, and I want you to know that Tulsa isn't the only bad county. We have many others just as bad."

TULSA, Okla. Sept. 4 (Associated Press).—Information charging four men at Broken Arrow, Okla., with conspiring to commit a riot was filed here today by Assistant Attorney General King, following investigation by the military authorities.

They are accused of having attempted to whip Leonard Bagby on June 23, 1922. The men are Marshall Moore, Henry Acera, Tom Mathews and George A. Bradshaw, former marshal of Broken Arrow.

All previously had been arrested on charges growing out of the Bagby incident and are at liberty on bond.

WILL DROP BOMBS TWO MILES IN AIR

Airplanes Will Try to Scrap Old Battleships From 10,000 Feet Altitude.

'ATTACK' TO BE MADE TODAY

Army Air Service Officers Eagerly Awaiting Results of Experiments Off Cape Hatteras.

Special to The New York Times.

ON BOARD THE ARMY TRANSPORT SAN MIHIEL (via Old Point Comfort, Va.), Sept. 4.—With the four-starred flag of General Pershing at her masthead, the San Mihiel is steaming down the North Carolina coast tonight toward a point twenty-two miles south of Cape Hatteras, where the battleships Virginia and New Jersey are to be sunk tomorrow by an aerial bombing attack by the Army Air Service.

General Pershing and Major Gen. Patrick, Chief of the Air Service, who head the army officers on board the San Mihiel, look forward with keen interest to tomorrow's experiments on account of the scientific data to be sought in the tests, especially the results of the dropping of bombs against the target ships from an elevation of 10,000 feet, or nearly two miles in the air. The army also has developed important new sighting apparatus for bombing work which will be used tomorrow.

The San Mihiel, after a run down the Potomac from Washington, touched at Old Point Comfort to take on board Dwight F. Davis, Assistant Secretary of War, and Representative Roy Fitzgerald of Ohio, who reached Old Point by airplane from Dayton this morning.

Air Service experts on the transport said the joint experiments conducted by the army and navy against German naval craft in 1921 demonstrated the great necessity of training the Army Air Service in exercises of this nature.

"Chesapeake Bay and Hampton Roads," said an Air Service officer today, "are the most important entrances to the heart of our country and to the capital on the Atlantic seaboard. Consequently the army, being charged with the protection of our coast, has taken steps to provide coast defense and air service units for this purpose. The principal base for their defense is located at Langley Field, Hampton, Va., from which station the tests are being conducted.

"The bombs to be used in this operation are of the 1,100 and 2,000-pound demolition type. Provision has been made to make the attack with seventeen of the 1,100-pound and fourteen of the 2,000-pound bombs, should this number be found necessary to accomplish the sinking of the vessels.

"To simulate actual wartime conditions, the attacking organization is operating from an emergency airdrome to demonstrate the practicability of employing air service units at any desired point. An airdrome has been selected on the coast of Cape Hatteras and is maintained by a detachment of two officers and fifty enlisted men, with necessary supplies and equipment to fuel and load the planes participating in tomorrow's exercises.

"The airdrome is not a permanent flying field, but is simply a plot of ground south of Cape Hatteras suitable for the purpose. An aerial reconnoissance of practically any section of our coast line will show that there are thousands of places similar to that established by a detachment of two officers and fifty enlisted men, with necessary supplies and equipment to fuel and load the planes participating in tomorrow's exercises.

"The airdrome is not a permanent flying field, but is simply a plot of ground south of Cape Hatteras suitable for the purpose. An aerial reconnoissance of practically any section of our coast line will show that there are thousands of places similar to that established by a detachment of two officers and fifty enlisted men, with necessary supplies and equipment to fuel and load the planes participating in tomorrow's exercises.

"Communication between the temporary Hatteras airdrome and the home station at Langley Field is being maintained by means of radio, telegraph and airplane couriers. The telegraph system is that of the Coast Guard Service. The temporary base south of Hatteras is located 150 miles south of Langley Field."

LINER SPEAKS SAILOR, 84 DAYS OUT, IN SLOOP

Frenchmen, Racing Here From Marseilles, Loses Sight of Competitors.

Captain Louis Vlahkis, master of the Greek steamship Byron from Piraeus, reported yesterday that when he was 190 miles east of Nantucket Lightship he sighted a thirty-five-foot sloop with sail set bobbing up and down in the choppy sea. A man was standing up in the stern and was hurling furiously with his arms. Captain Vlahkis could not make out the signals, so he drew up alongside the tiny craft and hailed the navigator through a megaphone. The liner's captain could not understand the reply, which was in French, so he dropped a boat with two of his officers and told them to investigate.

The man was bronzed and weather-beaten, very thin and wore only a suit of light underwear without shoes or hat. He told the Byron's officers that his name was Francois Gerbault, that he had been eighty-four days at sea from Gibraltar, steering by dead reckoning, and that he was bound for New York. He said that two other sloops from Marseilles, and the winner of the race would receive a prize of 250,000 francs. He had not seen anything of his competitors for two weeks. He declined a tow from the captain and said that he would beat him to the race.

Gerbault said that he had been without food or water for twenty-four hours and asked for provisions. The captain of the Byron sent him two bags of bread, two quarts of Greek brandy and a cask of water, which he said would be sufficient to carry him to port. Captain Vlahkis also gave Gerbault his position as 40 degrees 30 minutes north and 63 degrees 30 minutes west long. Gerbault then sailed away in return to the Byron Gerbault uncorked a brandy bottle, placed it to his lips, and, nodding to the captain on the bridge of the liner, took a hearty swallow.

Gerbault's speed was estimated by the Byron's officers at five knots, so with luck, and a fair wind, he should make Sandy Hook in a week.

MORE PERJURY SEEN AT POLICE INQUIRY

Ernest Petrucci's Testimony in Sale of Liquor Does Not Satisfy Prosecutor.

FORGETFUL, LIKE BROTHER

Effort to Get Names of Whisky Buyers Fails—Nicholas Sentenced to Tombs.

The continued silence of the Petrucci brothers—Ernest and Nicholas—with regard to the identity of persons to whom, they said, they sold liquor for $37,500 in May, 1921, at about the time of a seizure of liquor following which charges were made involving high police officials, led Judge Crain, sitting in the police inquiry, yesterday to commit Nicholas Petrucci to the Tombs for thirty days for contempt and to warn Ernest Petrucci that he could not continue to "trifle with the Court."

Judge Crain signed the commitment papers instructing the Sheriff to confine Nicholas Petrucci for thirty days and, unless in addition he paid a fine of $250, to be confined for a further period of thirty. He granted a stay of twenty-four hours to permit Petrucci's counsel, Frederick J. Groehl, to prepare a petition for a writ of habeas corpus.

Ernest Petrucci was ordered to return at 10:30 tomorrow morning, when the hearing will be resumed. "I hope that when he comes back he may be in a different frame of mind," said Judge Crain. Petrucci's counsel declared that his client did not intend to "trifle with the Court," and that there might have been a misunderstanding due to Petrucci's imperfect command of English.

"I will give him the benefit of the doubt," replied Judge Crain. "When we resume the examination on Thursday morning we will have an Italian interpreter present to question this man in his own language."

Throughout the hearings the Petruccis have maintained that they did not remember the name of one of several persons to whom, they said, they sold the liquor, although the $37,000 sale was the largest they ever had made. Following the halting of a truckload of liquor, said to be part of the Petrucci stock, charges were made that former Inspector Alfred W. Thor and Captain John O'Connor were part owners of the liquor and that the two detectives who stopped it took a $2,500 bribe.

Nicholas Petrucci's sentence to the Tombs followed his appearance last week as a witness before Judge Crain in the criminal libel proceedings brought by Commissioner Enright against Magistrate Corrigan and Assemblyman Cuvillier, which are the basis of the police inquiry. After he had repeatedly declared that he did not remember to whom he sold the liquor, Judge Crain adjudged him in contempt for "contumacious conduct" before the Court.

Ernest Petrucci was on the witness stand all day yesterday, Assistant District Attorney Pecora and John D. Lindsay, counsel for Magistrate Corrigan, took turns examining him in an effort to bring out additional details of the so-called Petrucci incident. Questioned by Judge Crain, Petrucci said that he could remember the chair in which he was sitting when he received the money from the sale of the liquor, and recalled other important details, but he could not remember the name of any one of the buyers. He repudiated several statements attributed to him in the record of an inquiry into the incident by Chief Inspector Lahey. Inspector Lahey, called to the witness stand, declared that to the best of his recollection Petrucci had testified as the record showed.

Mr. Lindsay asked Judge Crain, in view of Inspector Lahey's testimony, to entertain a complaint of perjury against Petrucci. Judge Crain replied that the testimony at the Lahey inquiry was not given under oath, but that he would take the application under advisement.

Later in his testimony Petrucci swore that neither George J. Shevlin nor William V. Dwyer, who figured in the seizure incident, had bought any liquor from him.

"If I prove otherwise," said Mr. Pecora. "I shall ask the Court to entertain a charge of perjury against you."

Judge Crain directed Mr. Groehl to produce Nicholas Petrucci in court at 2 o'clock this afternoon, when, unless Mr. Groehl gets a writ, Petrucci will be sent to the Tombs.

PLEDGE $6,000 AT SARANAC.

Jews to Start Wide Campaign for Welfare Centre There.

Special to The New York Times.

SARANAC LAKE, N. Y., Sept. 4.—More than $6,000 was pledged here today at the start of a nation-wide campaign that will also be carried into Canada to obtain funds to erect a permanent centre for welfare work among the Jewish health seekers who flock to Saranac Lake from all parts of the world.

Tonight Dr. E. C. Syndey started for New York to begin the drive in that city. A permanent building with rooms for emergency cases and a permanent staff of trained welfare workers, as well as provision for educational and religious instruction are sought. This work at present is being done by a number of private families, but the demands have grown beyond their ability and means.

The campaign is sponsored by Mrs. I. Unterberg, President of the Young Women's Hebrew Association; William Morris, theatrical manager; Mrs. Morris Rosenthal, Judge M. Grossmark and W. Grossman of New York and local residents, including Dr. Edgar Mayer, J. M. Pemberman, Mrs. Julius Cone, Samuel Edelberg and S. D. Matthews.

FORGIVE OLD FOES, OWSLEY PLEADS

Legion Chief Asks Allied Veterans' Congress at Brussels to End Hatred.

WOULD LET GERMANS JOIN

Bertrand Replies France and Belgium Await Good-Will—Ruhr Occupation Endorsed.

BRUSSELS, Sept. 4 (Associated Press).—Colonel Alvin Owsley, National Commander of the American Legion, in an address before the fourth annual Congress of the Interallied Federation of Former Combatants here today, urged the allied veterans to dismiss passion and hatred from their hearts and create an atmosphere which would permit the admission of the German, Austrian and Russian veterans to the Federation, thus making it a really international body.

Deputy Charles Bertrand, on behalf of France and Belgium, replied that as soon as the former enemies showed the slightest sign of good-will and made reparation for the harm they had done, a place would be found for them.

The delegates, representing the veterans of seven allied countries, adopted a resolution today indorsing the occupation of the Ruhr as the legal means to obtain reparations under the Versailles Treaty.

The American, Czech, French, Rumanian, Belgian and Yugoslavian delegations approved the resolution unreservedly, while the British, after a short discussion, introduced an amendment dealing with the effects of the occupation upon unemployment in the United Kingdom, and it also was approved. The amended text will be presented to the plenary session tomorrow.

Says Soldiers Understand Soldiers.

In his plea for seconciliation with former foes, Colonel Owsley said:

"We represent here the man who did the fighting. Surely there must be some way in which we can speak to the men we fought and make them realise there is a better way of living among nations than continually battling one another. They are the only menacing power you see on your horizon.

"How are we wish to deal with our former enemies if we haven't the moral courage to get together in peace? Let them understand what we stand for. They are not so deaf that they won't hear the voice of the men that fought them.

"Maybe there has been no change of heart among our former enemies. Perhaps there never will be unless we are men enough to undertake to carry to them our peace message.

"France and Belgium positively are entitled to reparations, but hoarding and keeping in our hearts ancient prejudices will not bring the peace we earned by our victory."

Demands Veterans in Councils.

After the men whom the congress had represented won the war, Colonel Ousley declared, they had turned over the task of organizing peace to politicians, and the former soldiers were not satisfied with the way the politicians had acquitted themselves.

"We demand," he said, "that henceforth the representatives of veterans be admitted to councils purporting to direct the destinies of nations which they saved."

Replying in behalf of the devastated nations, France and Belgium, M. Bertrand said:

"We are ready to forgive and forget, but in order that there may be forgiveness there must be repentance. For four years Germany has been intact, and she has failed to show either forgiveness or repentance.

"As soon as the first sign of goodwill be put reparations is shown by our former enemies, we French and Belgians will be ready to extend our hand, and perhaps open our hearts. The next move is up to our enemies."

Wire League on Italo-Greek Dispute.

The congress today telegraphed the Assembly of the League of Nations asking it to assert its authority under the Covenant of the League to settle the Italo-Greek dispute. The telegram was signed by only six delegations. The Americans refrained from attaching their signatures owing to the non-membership in the League of the United States, but they approved the measure as conveying to the League the feeling of the Allied War Veterans.

Captain Cadere of Rumania introduced a resolution saying in part that "in the event of unjustified aggression by a superior military power upon Rumania, Czechoslovakia or Yugoslavia all allied war veterans consider themselves jointly and severally involved." This was amended on motion of Brig. Gen. Hoffman of the American delegation to read that "the war veterans undertake to give the question sympathetic consideration."

WISE STAYS ON TICKET.

Board of Elections Throws Out Protest of Keating, Tammany Leader.

The Board of Elections threw out yesterday the objections made by Andrew B. Keating, Tammany leader of the Thirteenth Assembly District, to the County Committee's designating petition of Augustus S. Wise, who is contesting Keating's leadership. Keating complained that the Wise petition contained an insufficient number of legal signatures and was defective in other ways. The action of the Board of Elections means that Keating and Wise will have to fight out the leadership in the primaries.

The board sustained objections to the designating petition of James P. Ifill, Republican candidate for the Assembly in the Twenty-first Assembly District. The petition was found to be inadequate in the number of lawful signatures and was otherwise faulty. Objection to the petition was made by Henry Ernsthal. The objection to the petition of Joseph Beerman, Republican candidate in the Third Assembly District, the Bronx, was rejected. Objection was made by Jay A. Levey, who claimed that the petition lacked the required number of signatures.

Objections made by Edward J. White to the petition of Alderman Edward W. Curley, Democratic designee in the Twenty-fifth Aldermanic District, the Bronx, and Curley's counter objection to White's petition were adjourned to next Thursday. Adjournment to the same date was also taken regarding the contest between Bernard L. Lipshay, who is trying to unseat John J. Daly as the Democratic leader of the Fifth Assembly District, the Bronx. Lipshay charges that Daly's County Committee petitions contain an insufficient number of signatures.

TWO POLICEMEN DISMISSED.

Found Guilty of Charge of Intoxication at Hearings by Deputies.

Patrolmen Daniel J. Sullivan of the West Thirtieth Street Station and Conrad Rauss of the Poplar Street Station, Brooklyn, were dismissed from the Police Department yesterday by Commissioner Enright. Both had been found guilty of charges of intoxication.

Mrs. Coolidge Sets Precedent By Gift of Signed Engraving

EAST ROCKAWAY, L. I., Sept. 4.—A steel-engraved picture of the White House, bearing the signature of Mrs. Coolidge, was sent by the wife of the President to Hugh S. Gambel, Chairman of the general committee in charge of raising funds for a memorial monument to be erected here. The picture was accompanied by a letter from Mrs. Coolidge.

It is the belief of those in charge of the fund that Mrs. Coolidge intends to discontinue the practice of other Presidents' wives in sending handkerchiefs and baby clothes when called upon to contribute to funds. It is felt that Mrs. Coolidge will hereafter send steel-engraver pictures of Washington buildings.

Mrs. Coolidge's gift will be exhibited at a block party Saturday night and later disposed of to the highest bidder.

EXPERT DECLARES HAHN PICTURE COPY

Berenson Says American Woman's "Belle Ferronniere" Looks Like Oilcloth.

PUTS DATE AT ABOUT 1775

Once Questioned If Louvre Painting Was a Leonardo, but Has No Doubts Now.

Copyright, 1923, by The New York Times Company.

Special Cable to THE NEW YORK TIMES.

PARIS, Sept. 4.—The officials of the Fine Arts Administration decided today to permit the comparison in the Louvre of the two "Belles Ferronnières." The decision was made in deference to the American court in which the dispute over the Hahn painting is to be settled and is against all precedents and desires so far as the French authorities are concerned.

The Hahn picture will be brought into the Louvre and taken to a room prepared for the comparison. The Louvre painting will then be brought to the room. Count d'Estrournelles de Constant, Director of National Museums, and all the officials of the Louvre will attend the session, which will not be public. The French officials present will make no comments on the paintings and will refuse to answer any questions put them, no matter what their nature.

PARIS, Sept. 4.—Bernard Berenson, expert on Italian art, who came here from Florence especially to examine Mrs. Andres Hahn's "La Belle Ferronnière" and its counterpart in the Louvre, testified today before the American Consul General, Alexander M. Thackara, that the Louvre picture was a genuine Leonardo da Vinci and the painting owned by the American woman merely "a copy."

He said he had known the Louvre picture for forty years and had years ago doubted its authenticity, but he had since changed his mind and now was certain that it was the work of the great Italian master, and he felt equally sure that the Hahn picture was not genuine.

The expert spent an hour this morning examining the Hahn picture with a microscope at Duveen's and afterward went to the Louvre to see the French museum picture. He was most categorical in his decision that the former was a mere copy which might have been made directly from the original or from another copy. He attributed it to some artist of the French school who probably painted it about 1775, while the original must have been painted in 1485 or thereabouts.

He declared that it was impossible that the Hahn picture could be the work of da Vinci himself. The characteristics which convinced him that the Hahn picture was not authentic, he said, were its weak mouth and dull eyes, the dark opaque shadows and the smoothness and oiliness of the texture which made the picture look like oilcloth.

"Leonardo," said Mr. Berenson, "could never have painted a picture like that. The copy has nothing like the vitality in Leonardo's work. The eyes lack Leonardo's sparkle."

Cracks in the varnish, Mr. Berenson said, were characteristic of French paintings and did not occur in Italian pictures painted before 1515, when Leonardo was already 50, and it was unlikely that he changed his method at that age. The rounded-angled plumpness of the neck, he thought, showed it was Hahn's possession was an eighteenth century production, while the treatment of the hair in it was like that of a wig and quite different from da Vinci's style.

The most conclusive evidence that the Hahn picture was not genuine, in his opinion, was the fact that the parapet appearing in the Louvre picture was absent. Leonardo, he said, were in the habit of painting portraits so that they did not look as if the subjects had been cut in two, and Leonardo used that method, placing a sort of parapet in front of the bust so that La Belle Ferronnière appeared to be standing behind it. This, he added, was usual with painters of that master's time.

Cross-examined rather severely by Hyacinthe Ringrose, attorney for Mrs. Hahn, Mr. Berenson said he had been engaged by Sir Joseph Duveen from time to time in the past fifteen years and had come to Paris to testify at his request. He admitted that he knew nothing of the technique of painting and said that the authenticity of the Louvre pictures had been questioned by other experts, and that its genuineness was not admitted by everybody.

DRY HEAD ASKS STATUS OF THE NEXT ASSEMBLY

Orville S. Poland, in Letter to Candidates, Sounds Their Attitude on Enforcement.

Orville S. Poland, General Counsel and State Legislative Superintendent of the Anti-Saloon League of New York, announced yesterday that he had sent a letter to all candidates for the Assembly. The letter says:

"The question of re-enacting a State prohibition law will not be an issue before the coming session of the Legislature because the entire Senate which repealed the last one and the Governor who signed the repeal hold over. It is, accordingly, respectfully asserted that a mere statement by any candidate that he is in favor of the Prohibition Enforcement law as now only cannot be accepted by his constituency as a substit

KIDDER, PEABODY & Co.
Established 1865
NEW YORK 17 Wall St. 60 East 42d St.
BOSTON 115 Devonshire St. 216 Berkeley St.
PROVIDENCE 10 Weybosset St.

GOVERNMENT BONDS
INVESTMENT SECURITIES
FOREIGN EXCHANGE
LETTERS OF CREDIT
Investment Circulars on request

Correspondents of
BARING BROTHERS & CO., LTD.
LONDON

3-Year Secured Convertible 6% Notes

Due July 1, 1926

A direct obligation of the Wheeling Steel Corporation and secured by pledge of that Corporation's First and Refunding Mtge. 5½% Gold Bonds.

Earning for the fourteen years ended Dec. 31, 1922, available for interest and Federal taxes averaged more than five times maximum annual interest charges on total funded debt after deducting depreciation and depletion recharges.

Price to Yield 6%

Circular on Request

Bonbright & Co.
Incorporated
25 Nassau St., New York

A Yield of Over 6½%

from a bond of a company doing the entire electric light and power business in one of the five boroughs of Greater New York may be obtained through an investment in

STATEN ISLAND EDISON CORP.
Refunding & Improvement Mtge.
6½% Gold Bonds, Series "A"

Write for Circular No. 1474

Spencer Trask & Co.
25 Broad Street, New York
ALBANY BOSTON CHICAGO
Members New York Stock Exchange
Members Chicago Stock Exchange

Seasoned Investments

Bank Stocks
Railroad Bonds
Municipal Bonds

Roosevelt & Son.
Founded 1797
30 Pine Street, New York

Legal Investment for Savings Banks in New York, New Jersey, Connecticut, Pennsylvania

$112,000
State of West Virginia
Highway 4½% Gold Bonds
Due April 1, 1939-48

FINANCIAL STATEMENT
Assessed Val. 1922 ..... $2,502,611,000
Total Bonded Debt (less sinking fund) 24,555,000
Net Bonded Debt (less sinking fund) 1½% of assessed valuation) 24,555,000
Population 1920 Census 1,463,510

A direct obligation of the State of West Virginia.

Legal opinion of John C. Thomson, Esq., New York City

Price to yield 4.35%

Paine, Webber & Company
ESTABLISHED 1880
65 BROAD ST., NEW YORK
Boston Philadelphia Chicago
Albany Buffalo

FINANCIAL MARKETS

Stocks Decline on Japanese Disaster—Sterling and Marks at Year's Lowest.

The irregular decline which occurred on the Stock Exchange yesterday, without any great activity, and which carried a fairly long list of stocks down 1 to 3 per cent., was primarily the market's response to the Japanese disaster. In the present stage of uncertainty, however, concerning both the full scope of destruction and its precise financial ramifications, the market could do little more than express its judgment that the catastrophe was sure, in one way or other, to affect adversely the whole economic situation. In just what way that influence will be exerted outside of Japan, it is not altogether easy at the moment to say.

Wall Street's recollection naturally turned to the similar though much more circumscribed disaster of the San Francisco earthquake of 1906. On that occasion the Stock Exchange's first judgment was based on the fact of a great industrial calamity, immense destruction of capital, strain on an already overstrained money market to meet the immediate needs of reconstruction, and sale of investment holdings by insurance companies in order to raise funds to meet obligations on policies underwritten for the ruined city. The secondary judgment, finding expression later, was that the instant need for materials to rebuild the city would vastly increase the requisitions on our producing industries and would therefore stimulate industrial activity.

In the long run, both judgments turned out to be correct, although in the longer stretch of time the destruction of capital was unquestionably the paramount influence. On yesterday's markets, aside from the general decline on the Stock Exchange, the response to the news was most noticeable in the fall of 1 to 3 points in Japanese Government bonds and of 10 points in Tokio municipal bonds. But the day's decline of more than 2 cents in sterling undoubtedly had to do with expected drafts by Japan on the London market, and the weakness of British Government bonds, some of which fell back ½ to ¾ point for the day, was clearly anticipative of realizing sales by the insurance companies.

All these movements represented nothing more than tentative selling, with a view to possible financial results; none of them embodied sales of any great magnitude, and for the most part judgment was suspended as to the scope of economic reaction. The Japanese exchange rate itself was well sustained at a figure considerably above the year's low level; but this was hardly surprising when the one certainty of the situation is the movement of international capital to Japan. Even in this matter, however, it is a question whether the bulk of such a movement, whether representing either the raising of new loans abroad by Japan or her drawing on her existing foreign credit balances, will not take the form rather of material shipped from the foreign countries to Japan than of transferred credits.

On the Stock Exchange yesterday's declines affected all groups of stocks, but on the whole were more emphatic in the industrials, and the market closed with little or no recovery. To what extent it was affected by the Greco-Italian situation, or would have been in the absence of the Japanese news, must naturally be left to conjecture. The foreign exchange market, which is perhaps a better index to sentiment in that direction than is the Stock Exchange, did not point to increasing financial uneasiness. Rates on both Italy and Athens were higher and the franc held steady. Financial opinion of the German currency position was expressed again, however; another swift decline in the mark carried its price to a level where more than 16,000,000 marks were required to buy a dollar, comparing with last week's low-record price of 15,580,000. This caused little comment. The past few days have been quite exceptional in the extent to which one event on which the market's attention was converged has been wholly superseded by another, and in turn by another of still larger immediate possibilities.

MONEY.

TUESDAY, SEPT. 4, 1923.

Stock Exchange call money loaned at 5½ per cent. throughout session, an advance of ¼ from Friday's low and closing, but a rate which coincided with the average charge for last week. Time money was a trifle more active, although the bankers' quotation remained unchanged at 5½ per cent., all dates, both classes; little of consequence going on in the way of arrangement of new loans, renewals at leaders' rate making up for most of activity. Other business money markets were quiet and without change in discount.

Call Loans.

Renewals.	High.	Low.	Last.	Friday's Last.
5½	5½	5½	5½	5½

Time Loans.

Mixed collateral, 60-90 days 5½
30 days 5½
All industrial collateral, 60-90 days 5½
4, 5 and 6 months 5½

Commercial Paper.

Best names, 4 to 6 months 5½
Other names, 4 to 6 months 6
Rediscount Rates, Federal Reserve Bank
Commercial paper, 15 days 4½
60 to 90 days 4½
Liberty bonds, Victory notes and Treasury certificates of indebtedness, 15 days 4½
60 to 90 days 4½

Bankers' Acceptances.

Call loans against acceptances 5½
Prime bankers' acceptances, eligible for purchase or rediscount by Federal Reserve Banks. Rates quoted are BY discount at Purchase:

	Bid.	Asked.
30 days	4½	4
60 days	4½	4¼
90 days	4½	4¼
Four months	4½	4¼
Six months	4½	4½
Non-member and private bankers, 60-90 days	4½	4¼

London Market.

Money in London ½ lower at 3 per cent.; short bills unchanged at 2⅞@3 per cent.; three months bills unchanged at 2⅞@3⅛ per cent.

Gold bullion 2d higher at 90s 10d per fine ounce. Taking the British Mint standard price of 85s per fine ounce as par, the market quotation of gold would represent a price of 106⅜ at London, the highest of the year to date; previous high, 106¾, on Aug. 21. The highest price since open trading in gold was resumed at London in September, 1919, was 145¾, on Feb. 9, 1920; the lowest, 103¼, on Feb. 21, 1922. Highest price last year, 104, on Jan. 3.

Clearing House Exchanges.

Exchanges of checks at the New York Clearing House, $1,412,000,000; balances, $146,000,000. Federal Reserve credit balances, $779,440,000; exchanges this day a year ago, $1,290,700,000.

SILVER BULLION.

Bar silver in London ¼d higher, at 41¼d per ounce; New York price ¾c higher, at 66¼c.

Range for 1923:

	Highest.	Lowest.
London	41¾d Aug. 20	37⅞d Feb. 3
New York	67½c Mar. 17	63½c July 26

Range for 1922:

London	37⅞d Nov. 25	32⅛d Dec. 15
New York	73½c May 23	63½c Dec. 15

AVERAGE OF COMMODITY PRICES UP IN AUGUST

First Monthly Advance Since April—Still 2⅝ Per Cent. Below Year's Highest.

The average price of 300 separate commodities as of Sept. 1, compiled by Dun's Review, shows an advance during August of seven-tenths of 1 per cent., the first advance of any month since April. The September average is still 2⅝ per cent. below the highest of the year, reached on April 1. It is 17½ per cent. above the low level of the after-war period, touched on July 1, 1921. As compared with the high point since the armistice, that of May 1, 1920, the present average shows a decline of 17½ per cent. It is 55% per cent. higher than the average of Aug. 1, 1914.

In the seven groups of commodities the price average advanced in three last month and declined in four; textiles, meat and dairy and garden products rising, while breadstuffs and other food, metals and miscellaneous products declined. The breadstuffs average declined 1% per cent.; meat, dairy and garden products rose on the average about 3 per cent.

The index number for a series of months and years compares as follows:

Sept. 1, 1923	187.961	Sept. 1, 1922	173.479
Aug. 1, 1923	184.676	Sept. 1, 1921	163.618
July 1, 1923	185.711	Sept. 1, 1920	248.257
June 1, 1923	191.416	Sept. 1, 1919	226.942
May 1, 1923	192.944	Sept. 1, 1918	203.862
April 1, 1923	193.097	Sept. 1, 1917	215.010
Mar. 1, 1923	191.157	Sept. 1, 1916	150.018
Feb. 1, 1923	188.256	Sept. 1, 1915	124.424
Jan. 1, 1923	185.437	Sept. 1, 1914	120.975
*May 1, 1920	269.832	Sept. 1, 1913	132.053
†July 1, 1921	159.838	Sept. 1, 1912	122.545
Aug. 1, 1914	150.740	Sept. 1, 1911	119.223

* Highest for the period. † Lowest for the period.

Comparison of Dun's index number of wholesale commodity quotations follows:

	Sept. 1, 1923.	Aug. 1, 1923.	Sept. 1, 1922.
Breadstuffs	$39.087	$40.187	$25.590
Meat	17.482	16.446	16.119
Dairy and garden	22.205	20.236	18.043
Other food	19.521	19.603	18.535
*Clothing	36.998	36.207	35.192
Metals	25.348	25.523	22.182
Miscellaneous	37.579	36.965	34.985

* Including textile raw material.

Continental Gas Income Increases.

Net earnings of the Continental Gas and Electric Company for the twelve months ended June 30 were $1,041,661, the highest in the history of the company, it was reported yesterday. For the period gross earnings of the company showed an increase of 40.59 per cent.

Everlastik, Inc., Earnings.

Net earnings of $232,459 are reported by Everlastik, Inc., for the six months ended June 30, 1923. The balance sheet of the company on June 30, 1923, showed net current assets of $1,053,969.

GEORGIA WON'T OPPOSE ATLANTIC COAST LINE

But Charlotte, N. C., Lines Up With Seaboard in Fight for the Clinchfield Lease.

Two new developments in the fight between the Atlantic Coast Line and the Seaboard Air Line for the Carolina, Clinchfield & Ohio Railroad were reported in the railroad district yesterday. It was learned that the Georgia Public Utility Commission had withdrawn its recent action in opposing the petition of the Atlantic Coast Line and the Louisville & Nashville to lease the Carolina, Clinchfield & Ohio. At the same time word was received from Charlotte, N. C., that the Chamber of Commerce would oppose the leasing of the line to the Atlantic Coast Line on the ground that their interest would be better served if the Seaboard Air Line had control of the Carolina, Clinchfield & Ohio. They are preparing to carry their opposition before the State Corporation Commission of North Carolina.

Both these incidents are regarded by railroad men as skirmishes preliminary to the real contest to take place between the two lines before the Interstate Commerce Commission in September.

I. R. T. SHOWS JULY SLUMP.

Company Noted Deficit for the Month of $175,443.

The Interborough Rapid Transit Company reported a deficit of $175,443 for July, after allowing for payment of all dividends due, including that on the $60,000,000 of Manhattan stock. If allowance were made for the deferred sinking fund of $179,602, as in the case when the road reports to the Transit Commission, the total deficit for the month would be $355,046.

The report shows that total revenue for the month was $4,281,485, of which $3,191,271 went for operating expenses, taxes and the rental paid the city for old subways. Other fixed charges reduced the difference between gross revenue and operating costs to $324,556. When allowance was made for $200,000 in dividends on the Manhattan stock the deficit was $175,443.

P. S. C. of New Jersey Dividends.

The Public Service Corporation of New Jersey has declared a quarterly dividend of $2 on the 8 per cent. cumulative preferred stock, $1.75 a share on the 7 per cent. cumulative preferred stock and $1 a share on the 600,000 shares of common stock of no par value.

Pneumatic Tool Earnings Grow.

The Chicago Pneumatic Tool Company, for the three months ended June 30, 1923, reports net earnings of $222,254 after taxes and charges, against $203,863 in the first three months of the year.

TOPICS IN WALL STREET.

The Stock Market and the News.

The spirit of uncertainty which was plainly visible on the Stock Exchange was considered a natural development in view of the news developments over the week-end, which included evidence of an unexpectedly large scope in the Japanese disaster, some highly perplexing developments in the Greco-Italian situation, and the starting of the coal strike on Saturday. The result necessarily was a cloud over the banking community, but it was believed to be mostly due to the appalling nature of Japan's own disaster rather than to the possible effect it might have on world affairs. That many industries will be affected as a result of the events in Japan was taken to be a foregone conclusion; but, on the other hand, there was talk of the possibility that many industries will be stimulated when Japan starts an era of reconstruction. At the start the market was fractionally lower, but before the close of the first hour a rally developed which carried many stocks above the closing levels of Saturday. In the view of most watchers of the stock market, however, there appeared to be something of the artificial about the operations on the floor, and it was not long before prices gave way again. They closed not much above the lowest.

***

Financial and Economic Consequences.

Judgment varied considerably in the financial district yesterday regarding the scope of the influence of the Japanese catastrophe on the outside economic world. Some people in touch with Japan held that, temporarily, at any rate, the effect on the industrial position is sure to be unfavorable. The industries which will be affected most, for the time being at least, are silk, cotton, copper and steel. Trading in silk was suspended yesterday pending further information from Japan, where large stocks are believed to have been destroyed. It seemed to be expected, however, that when trading is resumed the first effect will be a sharp advance in price. An advance has already taken place in Italy. Japan is also a large consumer of copper. While no cancellations of orders have thus far been received, new buying is expected to be withheld. Eventually, however, demand is expected to be stimulated when Japan starts to reconstruct the devastated areas. The same condition as exists in the copper market applies to the steel industry. Japan is also a large consumer of our cotton; but, according to yesterday's trade advices, the Japanese cotton-consuming areas were outside the area affected by the quake.

***

A Shift in Interest.

Just how quickly an international crisis of purely diplomatic importance loses interest in the face of disaster wherein human suffering is involved was forcefully demonstrated in the financial district yesterday. When the market was in progress Saturday nobody talked of anything but the Greco-Italian crisis and the attitude of the other nations toward this crisis. Yesterday the entire attention of the market was centred on the Far East, and even the report that Germany is planning to cease passive resistance in the Ruhr received but scant and passing attention. A good many people in Wall Street did not know that the mark fell yesterday 20 per cent. below its previous minimum price. Those who learned of it mostly shrugged their shoulders, and asked if any important opinion had been obtained on the consequences of the Japanese catastrophe.

***

Sources of the Selling.

The declines which occurred yesterday afternoon on the Stock Exchange were, in the main, due to speculative offerings either of long stock or of new sales for the decline, on the theory that the disaster in Japan will eventually bring to the market quite a bit of liquidation. It was not believed, however, that American corporations have been very hard hit in the disaster, and the feeling was that most of the losses, outside of Japan, will fall on underwriting houses in London. It was pointed out in the financial district yesterday that it has been the history of the American market that it has always stood up well in the face of foreign disasters and in the face of most domestic disasters, except those in which financial losses to insurance companies appeared to be certain. General belief was that London companies carried the great bulk of the Japanese risks.

***

Views of the Coal Strike.

The anthracite controversy was no doubt blurred out yesterday by the larger foreign news, but it was still evident that little acute uneasiness exists in financial and industrial quarters. New England, for instance, which was in great distress a year ago, appears not to be greatly worried. Railway executives familiar with the situation point out that the number of cars of coal shipped into New England were much above the average year, and this, they declare, provides coal for the industries, fuel for the homes and still a little on the piles of the dealers. As long as this supply lasts and there remains hope of a strike settlement, these railroad officials believe they will have little use for the abundant extra facilities they now have at their disposal to move soft coal to the outlying districts.

***

Producing Power in Japan.

Out of the buzz of conversation having to do with the Japanese earthquake disaster there seemed to predominate yesterday the view that, productively, Japan had not been materially damaged. Because of the absence of details as to the actual losses suffered there was no very accurate basis for estimating the effects. But among leading merchandisers of Japanese commodities the opinion was freely expressed that neither the Japanese textile nor the silk-growing industries had been seriously hit, because of the large areas they embrace as compared to the regions affected by the disaster. It was pointed out that while many textile mills are located in the affected districts, the principal factory city is Osaka, made up almost entirely of factories and that silk production is carried on through the agricultural districts generally to such an extent as to greatly offset losses at warehouses in Yokohama. Another point made was that Kobe could take up any loss from the standpoint of shipping, having in fact been for some time the leading import centre.

***

A "Billion-Dollar Year."

In reviewing the railroad earnings for the first half of the year, railroad executives pointed out yesterday that there is good reason to believe that 1923 will for the first time be a "billion-dollar year" for the railroads. By this they meant that the net income of the railroads throughout the United States would cross the billion mark. Such predictions have for their basis the fact that the railroads earned $464,227,340 in the first half of the year, against $349,605,217 in the same period of last year. If the railroads maintain this rate of increase over the second half of last year the earnings for the year would total $1,066,030,000. The failure of certain roads to keep down their maintenance expenses during the month of July, however, has caused a few officials to doubt whether the first six months' rate can be maintained throughout the year.

NEW YORK STOCK EXCHANGE TRANSACTIONS

TUESDAY, SEPTEMBER 4, 1923.

Day's Sales.	Monday.	Saturday.	A Year Ago.	Two Years Ago.
585,550	Holiday.	223,500	886,875	784,850

Year to Date.	Same Period 1922.	1921.	1920.	1919.
161,016,676	173,018,357	114,436,825	152,415,256½	205,784,854

1922 High.	1922 Low.	Sales.	Stock and Dividend Rate.	First.	High.	Low.	Last.	Net Ch'ge.	Closing Bid.	Closing Ask.
14¼	6	300	Ajax Rubber	7	7	7	7	— ⅛	7	7⅛
1⅜	⅝	200	Alaska Juneau	⅞	1	⅞	1	+ ⅛	1	1⅛
80	69¼	1,400	Allied Chem. & Dye (4)	69	69	66¾	67	— 2¼	66¾	67¾
51¼	37¼	200	Allis-Chalmers Mfg. (4)	43¼	43¾	43	43	— ¾	42¾	43
38½	30¼	300	Am. Agricult. Chemical	16	16	15¾	15¾	— ¼	15¾	16¼
65¾	29	300	Am. Agricult. Chem. pf.	39	39	38	38	— 2¼	38	39
91½	77	100	Am. Bank Note (5)	83	83	83	83	— 2	83	87
49¾	35	100	Am. Beet Sugar	31¾	31¾	31¾	31¾	+ ⅜	31¾	32
90	29½	200	Am. Bosch Magneto	24	24	24	24	— ½	25	25½
106	73½	43,800	Am. Can (5)	95¾	96¾	95	95	— 1	95	96
198¾	104	200	Am. Car & Foundry (13)	164¾	165¾	163½	165½	— 2¼	164¾	197
12	5¾	200	Am. Chicle	11	11	11	11		10¾	11
51	22	100	Am. Chicle pf.	43	43	43	43	— 2	41	45
20¾	3¾	100	Am. Cotton Oil	6½	6⅝	6¼	6¼	— ⅛	6¼	7
36¾	14	100	Am. Cotton Oil pf.	22	22	22	22	— 1	21	26
7⅝	4½	200	Am. Druggist Syndicate	4¾	4⅝	4⅝	4⅝		4⅝	5
133½	64	100	Am. Hide & Leather	65	65	65	65	— ½	65	9½
74¾	29¾	300	Am. Hide & Leather pf.	43½	45¾	43½	43¾	— ½	43¾	44¾
35½	16¾	1,000	Am. International	19	19	18¾	19		19	20
18	10⅛	100	Am. La F. Fire Engine (1)	11⅜	11⅜	11⅜	11⅜	+ ⅛	11⅜	11⅝
96¾	91	100	Am. La F. Fire Eng. pf. (7)	93½	93½	93½	93½	— 2½	91	93
38	17	100	Am. Linseed	21	21	21	21		21	22
76¾	64¾	8,100	Am. Locomotive (6)	72¾	74⅛	71¾	72⅝	— ⅜	72¼	72¾
85¾	76	300	Am. Radiator (4)	82	82	81¾	81¾	+ ¼	81¾	82
100¾	96	100	Am. Rolling Mill pf. (7)	98	98	98	98	+ 2	97½	101
8¾	4¾	100	Am. Safety Razor (50c)	8	8	8	8	— ⅛	8	9
60¾	53	2,500	Am. Smelting & Ref. (5)	59¾	60¾	57¾	57¾	— 1¾	57¾	58
40¾	31¾	1,400	Am. Steel Foundries (3)	35¾	36¾	35¾	36¾	+ ¾	35¾	36
67	57	200	Am. Sugar Refining (6)	67¼	67¼	67¼	67¼		66	67
23¾	18	300	Am. Sumatra Tobacco	22¾	23¼	22¾	22¾	— ⅛	22	22¾
132½	119¼	1,100	Am. Telephone & Tel. (9)	124¾	124¾	124¼	124¾		124¾	124¾
150¾	140	700	Am. Tobacco, Class B (12)	145¾	145¾	144	144	— ⅞	143¾	144¾
44¾	27½	300	Am. Water Works & Elec.	40	42	38	38	— 2	38	40
109¾	80¾	2,700	Am. Woolen (7)	101	101	98¾	98¾	— ¾	98¾	99
111¾	89¾	200	Am. Woolen pf. (7)	103¾	103¾	101¾	101¾	— ¾	101¾	103
34	17	500	Am. Writing Paper pf.	9	9	9	9		8¾	9¾
127	109¾	100	Am. Zinc, Lead & S.	9	9	9	9		8¾	9¾
53½	38	2,200	Anaconda Copper (3)	48¾	50¾	48¾	49¾	— ½	49¾	50
89	63¾	1,200	Associated Dry Goods (4)	65¾	68¾	64¾	64¾	— 2	65	67
89	85¾	100	Associated D. G. 1st pf (6)	85	85	85	85		85	89
89	85¾	100	Associated D. G. 2d pf. (7)	87¾	87¾	87¾	87¾		87	89
106¾	94¼	2,000	Atch., Top. & Santa Fe (6)	97¾	97¾	96¾	97	— ¼	96¾	97¼
3¼	1¾	100	Atlanta, Birm. & At.	2	2	2	2	— ⅛	2	2¼
127	109¾	700	Atlantic Coast Line (7)	113	113	112	112	— 1	111¾	113¾
		100	Atlantic Fruit	1¾	1¾	1¾	1¾	+ ⅛	1¾	2
3½	1¾	200	Atlantic Fruit otfs.	1¾	1¾	1¾	1¾		1¾	1¾
2¾	1¼	300	Atlantic Gulf & W. Indies	1⅝	1⅝	1⅝	1⅝	— ⅛	1⅝	1⅝
24	9¾	300	Atlantic Gulf & W. I. pf.	14¾	14¾	14¾	14¾	— ¼	14¾	15¾
129	115	100	Atlantic Refining pf. (7)	116¾	116¾	116¾	116¾	— ¾	116	117
57½	51	100	Atlas Powder (4)	55¾	55¾	55¾	55¾	— ¼	55	56
20¾	10¾	100	Atlas Tack	11¾	11¾	11¾	11¾		11	25¾
32¾	17	1,200	Austin Nichols	20	20¾	20¼	20¾	+ ½	20¾	21¾
55¾	45¾	100	Baldwin Hosiery (3)	48	48	48	48	— 1	48	50
144¾	110¼	37,800	Baldwin Locomotive (7)	132¾	134¾	122	125¾	— 2	123¾	124¾
56¾	40¾	5,400	Baltimore & Ohio	49	49¾	48¾	49¾		48¾	49¾
35	9¾	100	Barnsdall Class A	12¾	12¾	12¾	12¾	— ¼	12¾	13
		300	Batopilas Mining	1	1	1	1		1	1¼
83½	59	100	Bayuk Cigar	68	68	68	68		68	69
96¾	51	1,400	Beech Nut Packing (2.40)	65	70¾	63¾	70	— 1¾	74	74¾
74¾	41¾	15,600	Bethlehem Steel (5)	63½	63¾	61½	62½	— 1¾	61¾	62¾
121½	104¾	200	Bklyn Edison Electric (8)	109¾	109¾	109	109	— ¾	109¾	110¾
100	90	100	Bklyn Rapid Transit	90	90	90	90		90	90¼
65¾	42¾	200	Brown Shoe (3)	51	51	50¾	50¾	— 1¼	50	53
2¾	1¾	300	Brunswick Ter. & Ry. Sec.	2¼	2¼	2¼	2¼		2	2¾
9¾	5¾	1,100	Butte Copper & Zinc (500)	6¾	6¾	6¾	6¾		6¾	6¾
21¾	13¾	400	Butte & Superior (2)	15¾	15¾	15¾	15¾	— ¼	15¾	16
22	13¾	400	Butterick Co.	19¾	19¾	19	19	— ¼	19	19¾
9¼	1¾	200	Caddo Cent. O. & R.	2¾	2¾	2¾	2¾	+ ⅛	2¾	3
97	77	100	California Packing (6)	79¾	79¾	79¾	79¾	+ 1¾	79¾	80
22¾	17¾	1,500	California Petroleum (3½)	19¾	19¾	19¾	19¾	— ¼	19¾	20
100¾	94¾	100	California Petrol. pf. (7)	97½	97½	97½	97½	— ¼	96	97½
7¾	5	1,200	Callahan Zinc Lead	5	5	5	5		5	5¼
48	44	100	Calumet & Arizona (4)	47	47	47	47	— ½	46¼	48¾
44	40	100	Calumet & Hecla	40	40	40	40	— ½	40	41
160	140¾	5,400	Canadian Pacific (10)	142¾	142¾	140¾	141	— 1	141	141½
40¾	13½	200	Central Leather Co.	19½	19¾	19¾	19¾	— ¼	19¾	20
87¾	69¾	400	Central Leather Co. pf.	85	86	80¾	80¾		80	80¾
42¾	29¾	400	Cerro de Pasco Copper (4)	30¼	30¾	29¾	29¾	— ¼	29¾	30
70	45¾	900	Chandler Motor (6)	62¾	63¾	62¾	62¾	— ¼	62¾	63¾
114¾	87¾	1,200	Chesapeake & Ohio	63¾	63¾	61¾	63	— 1	61¾	63¼
		100	Chicago & Alton	2¾	2¾	2¾	2¾		2¾	3
		200	Chicago & Alton pf.	5¾	5¾	5¾	5¾		5	5¼
		100	Chicago & Eastern Illinois	4¾	4¾	4¾	4¾		4¼	4¾
		1,100	Chicago, Mil. & St. Paul	17½	17¾	16	16¼	— ¾	16¼	17
		2,800	Chi., Mil. & St. Paul pf.	30¾	30¾	28¾	29¾	— ¾	29¾	30¾
		1,200	Chicago & Northwest. (5)	67¾	67¾	66¾	66¾	— ¾	66¾	67¾
		1,000	Chicago, R. I. & Pacific.	23	23	22¾	22¾	— ¼	22¾	23
		100	Chi., R. I. & Pac. pf. (7)	70	70	70	70		69	70
		700	Chile Copper (2½)	25¾	26¾	25¾	26¼	+ ¼	25¾	26
		300	Chino Copper	16¾	16¾	16¾	16¾	— ¼	16¾	16¾
		700	Cluett, Peabody (5)	72	72	70¾	71¾	— ¼	70	72
		900	Coca-Cola (7)	78	78	77¾	77¾	— ¼	77¾	78¾
		1,000	Colorado Fuel & Iron	29¼	30	28¾	29¾		29	30
		2,000	Colum. Gas & Elec. (2.60)	35¾	36¾	34¾	34¾	— ¾	34¾	35
		100	Columbia Graphophone	⅞	⅞	⅞	⅞		⅞	1
		500	Columbia Graphophone pf.	4	4	4	4	+ ⅛	4	4¼
		100	Columbian Carbon (4)	47¾	47¾	47¾	47¾		47¾	47¾
		200	Consolidated Cigar	25	25	25	25		24½	25½
		1,500	Consolidated Gas (5)	61¾	61¾	61¾	61¾	— ¼	61¾	61¾
		1,200	Consolidated Textile	7¾	7¾	7¾	7¾	— ⅛	7¾	8
		6,000	Continental Can (4)	47¾	48	47¾	48	+ ¼	47¾	48¼
		5,800	Corn Products Ref. (7½)	129¾	130¾	129¾	130¼	+ ¼	129¾	130
		14,200	Cosden Co. (4)	15¾	16¾	15¾	16¾	+ ¾	16¾	17
		4,800	Crucible Steel (4)	67	67	66¼	66¼	— ¾	66¼	66¾
		500	Cuba Cane Sugar	11¾	11¾	11¾	11¾	— ¼	11¾	12
		4,300	Cuban Cane Sugar pf.	45	45	45	45	+ ¼	44	48
		4,100	Cuban American Sugar	37¾	38	35	35	+ ¼	37¾	38
			Cuban Am. Sug. pf. (7) x d.	95	95	95	95	+ ¼	93¾	95¾
		300	Cuyamel Fruit (1)	30¾	30¾	30¾	30¾	+ ¾	30¾	32
		14,900	Davison Chemical	40¾	40¾	40¾	40¾	— ¼	40¾	40¾
		400	Delaware & Hudson (9)	107	107¾	107	107	— 2	105	106
		500	Detroit Edison Co. (8)	101¾	101¾	101¾	101¾	+ ¾	101¾	102
		500	Dome Mines (4)	23¾	23¾	23¾	23¾	— ¼	23¾	24
		100	Douglas Fastin (1)	13	13	13	13		13	13¾
		5,100	Du Pont de Nemours (6)	121	124¾	121	122¾	— 1¾	122	122¾
		100	Du Pont de Nem. deb. (6)	94¾	94¾	94¾	94¾		93	95
		100	Eastman Kodak (7½)	105	105	105	105	— ¼	104	105
		600	Elec. Storage Bat. (1½)	61	61	60¾	60¾		60	60¾
		100	Endicott-Johnson (3)	48	48	48	48		48	49
		100	Endicott-Johnson pf. (7)	114¾	114¾	114¾	114¾	— ¼	114	116
		5,200	Erie	14¾	14¾	14¾	14¾		14¾	14¾
		5,400	Erie 1st pf.	23¾	23¾	23¾	23¾	— ¼	23¾	23¾
		800	Erie 2

STANDARD OIL ISSUES

CARL H. PFORZHEIMER & CO.
Specialists in Standard Oil Securities
25 Broad Street New York
Phones: Broad 4860-1-2-3-4

RIGHTS
P. S. of Nor. Ill. Rights
McCrory Stores Wrnts.
Amer. Lt. & Trac. Wrnts.
Marland Oil Warrants
Phillips Pete. Wrnts.

SCRIPS
M. K. T. Scrip
All Stock Div. Scrips
All Reorg. Scrips
SPECIALISTS IN RIGHTS AND SCRIPS
McDONNELL & Co.
Members New York Stock Exchange
120 Broadway Tel. Rector 7800

Exempt from all Federal Income Taxes. Exempt from all Taxation in State of New York.
City of Buffalo
(NEW YORK)
30 Year 4% Water Bonds
Due May 1, 1953
These Bonds are legal investments for Savings Banks and Trust Funds in New York and all New England States.
Price to yield 3.90%
Write or telephone for descriptive circular.
Clark Williams & Co.
Investment Securities
160 Broadway
New York
Telephones Cortland 3694-3695

Atlanta & Charlotte Air Line
First 5's, 1944
Canada Southern
Cons. 5's, 1962
Cleveland Short Line
First 4½'s, 1961
Baltimore & Ohio
First 4's, 1948
So. Rwy., St. Louis Division
4's, 1951
Reading General
4's, 1997
Rutter & Co.
14 Wall Street
New York

BONDS FOR INVESTMENT

CALLAWAY FISH & CO.
Members N.Y. Stock Exchange
37 WALL STREET
NEW YORK

BONDS ON STOCK EXCHANGE

TUESDAY, SEPTEMBER 4, 1923.

	1923.	1922.	1921.	1920.	1919.
Day's Sales:					
United States Government Bonds..	$1,450,750	$3,850,400	$5,690,500	$4,892,150	$9,780,000
Other Domestic Bonds.....	3,737,000	4,645,000	3,669,500	3,162,000	1,290,000
Foreign Bonds	1,744,000	1,729,000	1,448,000	1,124,500	572,000
Total all bonds.....	$6,931,750	$10,224,400	$10,808,000	$9,178,650	$11,642,000
Year to date:					
United States Government Bonds..	$539,648,330	$1,205,004,452	$1,591,344,500	$1,897,233,950	$1,638,247,600
Other Domestic Bonds.....	1,059,389,900	1,332,118,700	363,176,989	406,565,500	362,256,489
Foreign Bonds	317,524,900	431,708,800	200,540,100	190,766,800	199,507,600
Total all bonds.....	$1,916,563,630	$2,968,831,952	$2,155,061,589	$2,494,566,250	$2,200,011,689

UNITED STATES GOVERNMENT LOANS.

Range Since Date of Issue. High.	Date.	Low.	Date.	Range '23. High.	Low.	Sales.	Issue.	Open.	High.	Low.	Last.	Net Ch'ge.	Closing Bid.	Asked.	Yield.
102.1	Oct. 19,'22	96.1	June 2,'21	101.30	99.30	147	Liberty 3½s, 1932-47	100.1	100.1	99.30	99.31	—.1	99.31	100.00	3.50
102.25	Oct. 19,'22	98.4	July 1,'21	101.25	99.29	....	Liberty 3½s, registered	....	....	....	....	....	....	....	....
101.25	July 25,'22	92.00	May 19,'20	98.30	97.5	....	Liberty 1st cv. 4s, '32-47	....	....	....	....	....	96.6	....	4.11
101.10	July 24,'22	93.25	May 19,'20	98.13	97.3	....	Liberty 1st cv. 4s, reg.	....	....	....	....	....	....	....	....
100.25	July 23,'22	91.12	May 20,'20	98.23	96.12	....	Liberty 2d 4s, 1927-42..	....	....	....	....	....	98.5	....	4.12
100.19	July 14,'22	91.18	May 21,'20	98.18	96.18	....	Liberty 2d 4s, reg.	....	....	....	....	....	....	....	....
102.00	July 16,'22	90.00	June 7,'20	100.00	97.5	....	Lib. 1st 2d cv.4½s,'32-47	....	....	....	....	....	97.20	98.6	....
101.25	July 13,'22	84.00	May 21,'20	99.6	96.22	36	Lib. 1st cv. 4½s, 1932-47	98.10	98.10	98.7	98.10	—.1	98.4	98.9	4.38
101.14	July 24,'22	84.00	July 30,'20	98.28	96.20	....	Liberty 1st cv. 4½s, reg.	....	....	....	....	....	....	....	....
101.00	July 24,'23	91.12	May 20,'20	99.3	98.24	204	Liberty 2d cv. 4½s, '27-42	99.7	99.9	99.4	99.6	—.4	99.5	99.7	4.37
100.25	July 23,'23	85.16	Dec. 23,'20	98.31	98.21	....	Liberty 2d cv. 4½s, reg.	....	....	....	....	....	....	....	....
101.00	July 20'23	85.20	Dec. 20,'20	99.6	97.25	329¾	Liberty 3d 4½s, 1928...	98.27	98.28	98.24	98.24	—.1	98.24	98.23	4.53
100.27	July 25,'22	82.12	May 19,'20	99.1	97.17	329¾	Liberty 3d 4½s, reg.....	98.25	98.25	98.25	98.25	—.2	98.5	98.7	4.42
101.27	July 27,'22	82.00	May 20,'20	99.6	96.27	445	Liberty 4th 4¼s, 1933-38	98.8	98.10	98.5	98.6	—.2	....	....	....
101.00	July 26,'23	82.15	May 20,'20	99.00	98.28	5	Liberty 4th 4¼s, reg.....	....	98.8	98.8	98.8	+.2	....	....	....
100.4	Oct. 19,'22	96.1	Mar. 27,'23	100.1	98.1	274	Treasury 4¼s, 1947-52...	99.23	99.25	99.23	99.24	—.1	99.22	99.25	4.27
100.00	Feb. 14,'23	98.20	Apr. 15,'23	100.00	98.20	....	Treasury 4¼s, reg.....	....	....	....	....	....	....	....	....

Beginning March 22, the Stock Exchange officially quotes Liberty bonds in units and fractions, the fractions being 32ds of a unit, and the quotations after the decimal point representing one or more 32ds. In the above table, therefore, the figures of highest and lowest prices during 1923 and since date of issue are reduced to the form now used in the Stock Exchange quotations.

FOREIGN BONDS.

Argentine 5s, 1945
1..... 80¼
75..... 76
2..... 101⅛
2..... 101½
1..... 101⅜
Austrian (Govt gtd s f 7s, 1927, int rcts
6..... 88¼
2..... 88
1..... 88¼
10..... 88
5..... 88¼
17..... 88
2..... 88¼
11..... 88
5..... 87½
9..... 87⅝
9..... 87⅝
1s6f.. 87
1..... 87⅛
1..... 87⅛
4..... 87½
14..... 87½
Chinese Ry 5s, 1951
1..... 43
City of Berne 8s, 1945
6..... 110
2..... 109½
City Bordeaux 8s, 1934
2..... 76½
1..... 76½
Cy Copenhgn 5½s, 1944
2..... 89¾
1..... 89¼
Cy Gr Prague 7½s, 1952
2..... 76½
3..... 76
City of Lyons 6s, 1934
1..... 76¼
3..... 76
Cy Marseilles 6s, 1934
2..... 76⅜
Cy Montevideo s f 7s, 1952
2..... 85
Cy Rio de Jan s f 8s, 1947
1s7f.. 91
City Tokio 5s, 1952
25..... 65
1s7f.. 66
1..... 66¾
5..... 67
5..... 67⅛
6..... 67
1..... 66½
16..... 66
11..... 65¾
15..... 65½
5..... 66
4..... 66½
Dutch E Ind s f 5½s, 1953, tr rcts
1..... 91⅛
3..... 91⅛
20..... 94¾
5..... 91½
13..... 91½
Danish Munic s f 8s, Ser A, 1946
1..... 108¼
Dept of the Seine temp 7s, 1942
1..... 83⅞
3..... 84
Dom Rep 5½s, 1942, int ctfs
1..... 85½
Dom of Can 5s, 1926
1..... 100
5½s, 1929
6..... 101⅝
1..... 101
1..... 101
1s7f.. 91
Canadian Pac deb 4s
1s..... 80
1..... 79¾
3..... 80
Car, Cl & O s f 6s, Ser A, 1953
1..... 96¼
1..... 96½
Cent Pac gtd 4s, 1949
1..... 87½
5..... 87¼
gtd 3½s,1929
5..... 91
T S f 4s, 1954
1..... 81½
Cerro de Pas conv s f 8s, 1931
1..... 122½
Ches & Ohio cv 4½s, 1930
1..... 89¾
6..... 89½
conv 5s, 1946
3..... 89¾
5..... 89½
2..... 89
2s7f.. 88¾
gen 4½s,1992
1..... 83¾
4..... 83¾
1..... 83½
2..... 83¾
Chi & Alton 3s, 1949
2..... 54¾
3½s, 1950
10..... 29¼
Chi, Bur & Qy gen 4s, 1958
1..... 86½
temp 1st & ref 5s,1971
1..... 99
4..... 99¼
5..... 99
Neb ext 4s, 1927
1..... 96¼
Chi & E Ill gen 5s, 1951, temp ctfs
1..... 78½
2..... 77¾
5..... 77¾
1..... 77¾
Chi Gt Wn 4s, 1959
4..... 47⅜
1..... 47½
1..... 47¼
3..... 47½
2..... 47¼
1..... 47
coup payable Sep 1, 1924, & all subsc coups ,ctfd
4..... 43
2..... 43½
Chi, Ind & Lo 1st & gen 6s, 1968
2..... 93⅜
Canadian Nor 6½s, 1946
1..... 113
1..... 113¼
4..... 113
7s, 1940
2s6f.. 113

Steadily gaining favor among moderate investors

$100 Bonds

In $100 bonds we act as dealers, not brokers. Hence, we charge no commission for our services, but offer the bonds at prices which are very close to the market for $1,000 bonds.

Having been closely and intimately associated with the "Baby" Bond market for several years, we are prepared to act as counselors in the selection of these issues; to draw up consistent plans for acquiring them at regular intervals; and to arrange combinations of various bonds to suit the individual.

It is our belief that $100 bonds afford the safest and most logical means of investment for the individual of moderate means, and that as such they are steadily gaining a well merited recognition.

Our current list will be sent upon request; also our new Booklet "INVESTMENT REFERENCE," which deals with the proper methods of investment.

Hartshorne & Battelle

Members New York Stock Exchange
25 Broad St. New York
Telephone Broad 7740

SECURITIES FOR INVESTMENT

Railroad
Public Utility
Industrial

LOW, DIXON & CO.
Members N. Y. Stock Exchange

FARMERS LOAN AND TRUST CO.
BUILDING
22 WILLIAM ST.
Whitehall 1110

We Specialize in

New York City BONDS

New York State BONDS

Federal Land Bank Farm Loan BONDS

Inquiries Invited

Quotation sheet mailed upon request

Bull & Eldredge

Members New York Stock Exchange
20 Broad Street
New York
Telephone RECTOR 8460

A Financial Watchman

Have you one?

You spend your life-time accumulating money. Why not spend a few dollars annually to secure, first, an authoritative analysis of every stock and bond you have in your safe deposit box, and, second, later current developments affecting their value? Write for particulars of our Investors' Consulting Service.

Kindly address

Paul Plunkett & Co.
Financial Counsel
National City Building
17 East 42 Street

WE WILL BUY

N. J. Worsted Spinning 1st 8s, Due 1936

Merchants Refrigerating 1st & Ref. Conv. 6s, Due 1937

Newark Consolidated Gas 5s, Due 1948

Hudson County Gas Co. 5s, Due 1949

Paterson & Passaic Gas & Electric Co. 5s, Due 1949

Outwater & Wells
15 Exchange Place, Jersey City, N. J.
Telephone 5480 Montgomery.

$3,000,000 IN BONDS SEEK MARKET TODAY

Syndicate Offers $1,350,000 Issue for Tampa, Fla., to Yield 4.90 Per Cent.

CAMDEN, N.J., GETS $908,000

Other Issues by Alamance County, N. C.; Barberton, O., and Rensselaer County, N. Y.

About $3,000,000 in new bonds are being offered today by local bankers. The largest issue is $1,350,000 for the City of Tampa, Fla., which has been underwritten by a syndicate composed of J. G. White & Co., B. J. Van Ingen & Co. and P. F. Cusick & Co. The bonds bear interest of 5 per cent. annually and are being offered at a price to yield 4.90 per cent. The proceeds of the issue will be for the purchase of water works. The bonds are dated July 2, 1923, and are due serially $28,000 each Aug. 1, 1924 to 1971 inclusive, and $6,000 on Aug. 1, 1972.

An issue of $908,000 City of Camden, N. J., 4½ per cent. gold bonds, dated Sept. 1, 1923, and due serially from Sept. 1, 1924 to 1963 inclusive, is being offered by a syndicate, including the Guaranty Company of New York and M. M. Freeman & Co. The bonds are offered at 100.10 to 102.88, to yield 4.40, 4¼ and 4.35 per cent., according to maturity. The bonds are a direct obligation of the city and are issued for the erection of school buildings and the extension of the sewerage system.

R. M. Grant & Co. are offering at prices to yield 5.10 and 5 per cent., according to maturity, an issue of $234,000 Alamance County (N. C.) 5½ per cent. gold bonds, due serially from 1924 to 1933 for the first group and from 1934 to 1953 for the second group. Of the total $250,000 is for the erection of a court house and $84,000 for funding purposes.

The City of Barberton, Ohio, is offering through Stephens & Co. an issue of $282,000 5½ per cent. sewer bonds, dated Aug. 1, 1923, and due Oct. 1, 1924 to 1933, inclusive. These bonds are being offered at prices to yield 5 per cent.

George B. Gibbons & Co. are offering a new issue of $100,000 Rensselaer County (N. Y.) 4¼ per cent. highway bonds, maturing $4,000 annually Sept. 1, 1924 to 1948, inclusive. The bonds are being offered at prices to yield 4.20 per cent. for maturities 1924 to 1926, 4.15 per cent. for maturities 1927 to 1932, 4.10 per cent. for maturities 1933 to 1937 and 4.05 per cent. for maturities 1938 to 1948.

FOREIGN STOCK MARKETS.

Prices Generally Steady—Decline in British Government Bonds.

LONDON, Sept. 4.—Gilt-edged securities were steady on the Stock Exchange today. Oil shares and British industrials were irregular. Old 2½ per cent. consols were ⅝ lower at 53⅜; British 5 per cent. war loan ⅛ lower at 102¼; 4½ per cent. war loan ⅛ lower at 97¼. Rand Mines 2⅝. De Beers Mining 13⅛, both unchanged.

PARIS, Sept. 4.—Prices were firm on the Bourse today. Three per cent. rentes 7 centimes higher at 57 francs 55 centimes; 5 per cent. war loan 20 centimes lower at 74 francs 90 centimes.

Exchange on London 5 centimes lower at 80 francs 35 centimes; American dollars 17 francs 73 centimes, against 17.76½ at last week's closing.

HUMPHREYS OIL SOLD.

Vice President Confirms Purchase of Stock by Pure Oil Interests.

MEXIA, Texas, Sept. 4.—J. A. Elkins, Vice President and actively in charge of the affairs of the Humphreys Oil Company, stated today in reply to inquiries relative to the sale of stock of the Humphreys company to the Pure Oil Company interests, that such a sale had been completed. The Humphreys Oil Company is capitalized at $15,000,000, of which the Pure Oil Company owns approximately 25 per cent., and it has agreed to purchase the remaining 75 per cent. at $50 per share, he said. The Humphreys company has liquid assets, consisting of cash, stocks, bonds and bills receivable, valued at $13,500,000, he said, and has a daily average production of 57,000 barrels of crude oil. The company owes no debts.

The headquarters of the company will remain at Mexia, Texas, and it is not probable that any radical change will be made in the management, he added.

Shell Union Oil to Cut Melon.

ST. LOUIS, Mo., Sept. 4.—The Shell Union Oil Corporation on Dec. 29 will pay a dividend of 25 cents on each of the 8,000,000 shares of outstanding common stock to holders of record Sept. 14, it was announced here today at the offices of the Roxana Petroleum Corporation, a subsidiary.

MARKET AVERAGES.

STOCKS.

YESTERDAY'S RANGE.

	High.	Low	Last.	Net Ch'ge.
25 railroads	57.92	57.23	57.42	— .66
25 industrials	106.72	105.53	105.73	— .96
50 stocks	82.23	81.25	81.57	— .82

DAILY RANGE OF 50 STOCKS.

	High.	Low.	Last.	Net Ch'ge.
Sept. 3	Holiday			
Sept. 1	83.03	82.20	82.20	— .81
Aug. 31	82.96	81.90	82.70	+ .33
Aug. 30	83.11	82.10	82.32	— .22
Aug. 27	82.63	81.81	82.54	— .70
Aug. 25	83.07	81.40	81.84	+ .57

MONTHLY RANGE OF STOCKS.

Sep.	High.		Low.		Last.
*1923.	82.63	Sep. 1	81.25	Sep. 4	81.57
1923.	90.35	Sep. 11	84.49	Sep. 29	85.35
1921.	66.94	Sep. 14	61.13	Sep. 1	65.16
1920.	94.26	Sep. 20	79.24	Sep. 1	90.69
1919.	93.53	Sep. 30	85.84	Sep. 11	92.79

YEARLY RANGE OF 50 STOCKS.

*1923.	82.63	Mar. 6	77.37	July 31	81.57
†1922.	89.31	Sep. 1	66.31	Jan. 10	88.73
		Full Years.			
1922.	82.08	Oct. 18	66.31	Jan. 10	86.86
1921.	72.13	May 9	61.13	June 21	66.65
1920.	94.07	Apr. 8	67.39	Dec. 23	67.90
1919.	98.47	Oct. 31	69.78	Jan. 21	80.63
1918.	90.16	Nov. 12	64.12	Jan. 15	78.59

DOMESTIC BONDS.

YESTERDAY'S CLOSE.

		Net Change. Day.	Month.	Year.
40 issues	76.89	—.06	+.57	—5.44

DAILY RANGE OF DOMESTIC BONDS.

Sep. 1	76.93	+.06	Aug. 27	76.99	—.04
Sep. 1	Holiday.		Aug. 25	76.75	—.06
Aug. 31	76.81	—.04	Aug. 24	76.73	+.06
Aug. 30	76.80	+.06	Aug. 23	76.85	+.09
Aug. 29	76.81	+.06	Aug. 22	76.84	—.07
Aug. 28	76.78	+.07	Aug. 21	76.63	..

YEARLY RANGE OF 40 BONDS.

*1923.	79.43	Jan. 2	75.26	July 5	79.89
†1923.	83.84	Aug. 23	75.01	Jan. 2	82.24
		Full Years.			
1922.	82.24	Aug. 23	75.01	Jan. 3	79.12
1921.	78.21	Nov. 29	61.56	June 20	76.27
1920.	81.14	Aug. 2	75.04	Aug. 9	79.34
1919.	79.05	June 2	71.05	Dec. 7	72.00
1918.	82.28	Nov. 12	78.48	Sep. 27	79.78

FOREIGN BONDS.

YESTERDAY'S CLOSE.

		Net Change. Day.	Week.	Month.
10 Govt. issues	89.16	+.04	—.57	—.33

DAILY RANGE 10 FOREIGN BONDS.

Sep. 1	89.20	—.32	Aug. 27	89.61	—.02
Sep. 1	Holiday.		Aug. 25	89.83	+.10
Aug. 31	89.45	—.07	Aug. 24	89.43	+.10
Aug. 30	89.53	—.01	Aug. 23	89.33	..
Aug. 29	89.58	+.02	Aug. 22	89.53	—.10
Aug. 28	89.51	..	Aug. 21	89.63	—.03

YEARLY RANGE 10 FOREIGN BONDS.

	High.		Low.		Last.
*1923.	101.14	June 7	89.20	Jan. 29	89.16

*To corresponding date last year.
†To date.

FOREIGN EXCHANGE.

Sterling's Break to New Low Point Follows Catastrophe in Japan—Continentals Irregular.

Transactions in the foreign exchanges yesterday were dominated in no small degree by the trail of fire and ruin which has visited Japan's most vital points of finance and commerce; and though the volume of dealings was not large because of this, yet the fluctuations and losses encountered particularly in sterling, were the sharpest recorded in some time. Operations in London on Monday, while our market was closed, resulted in the placing of heavy cumulative orders for the sale of sight drafts on London, the first price of $4.53½, showing an initial loss of ¼ cent, which further selling at the direction of London later depressed to $4.51 13-16, a gross decline of 2 3-16 cents from Saturday's final. Weakness in sterling was attributed by dealers to the sale of Japanese bonds with the sterling conversion feature, and to the accumulation of American dollars at the expense of sterling bills by the big English insurance companies which it is expected will lose through the catastrophe in Japan.

Dealings in exchange on Japan were purely nominal because of the withdrawal of some of the large international banking houses from the market, but a small volume of remittance money sold Japanese residents here for relief purposes was reported at 45⅝ cents. Chinese exchanges, however, were strong at an improvement running from ⅛ to 1 cent, the need of purchasing foodstuffs for relief of the devastated country being the stimulus behind the advance.

French, Belgian, Italian and Greek exchanges were firm on the improved outlook in the divers controversies affecting these countries, but other Continentals, including Holland, Spanish and Scandinavians, were weak and lower.

At yesterday's closing price for the German mark, 15,500,000 marks were required to buy a dollar, as against 6,450,000 a week ago and 130,000 a year ago. However, in the earlier dealings the mark dropped to the value of 16,600,000 for the dollar, a record low point for all time, displacing the previous low point of 12,500,000.

In the subjoined table the quotation on sterling represents dollars and decimals of a dollar; all others represent cents and and decimals of a cent. Quotations preceded by the decimal mark indicate a price measured in fractions of a cent.

TUESDAY, SEPT. 4, 1923.

Range of Rates, Sight Exchange.

	High.	Low.	Saturday's Final.	Final.
LONDON	$4.53½	$4.51 13-16	$4.51½	$4.54
PARIS	5.64¼	5.61	5.61	5.62
ROME	4.26¾	4.25¾	4.26	4.25
AMSTERDAM	39.30	39.22	39.22	39.28
BERLIN	.000008	.000008	.000008½	.000010
MADRID	13.57	13.30	13.35	13.47
STOCKHOLM	26.60	26.55	26.60	26.67

CLOSING RATES.

Parity of exchange is given as reported by the United States Mint, except in countries with a silver standard, where parity fluctuates with the price of silver.

Europe.

	Tuesday.	Saturday.	Week Ago.	Year Ago.
STERLING—Par $4.86⅔ per sovereign.				
Demand	4.51½	4.54	4.54½	4.47
Cables	4.52¼	4.54½	4.54½	4.47½
Com., 60 days	4.49	4.51¾	4.51½	4.44⅝
Com., 90 days	4.47¾	4.50¼	4.50¼	4.43¾
FRANCE—Par 19.3 cents per franc.				
Demand	5.61	5.62	5.73⅛	7.84½
Cables	5.61⅛	5.62⅛	5.74⅛	7.85
ITALY—Par 19.3 cents per lira.				
Demand	4.26	4.25	4.33	4.35
Cables	4.26⅛	4.25¼	4.33½	4.35⅛
BELGIUM—Par 19.3 cents per franc.				
Demand	4.61½	5.62½	4.78	7.38½
Cables	4.62	4.63	4.78½	7.39
GERMANY—Par 23.8 cents per mark.				
Demand	.000008½	.000010	.000015½	.07⅛
Cables	.000008½	.000010	.000015½	.07¼
AUSTRIA—Par 20.3 cents per crown.				
Demand	.0014¾	.0014¾	.0014	.0014¾
Cables	.0014¾	.0014¾	.0014	.0014¾
CZECHOSLOVAKIA—Par 20.3 cents per crown.				
Demand	2.97½	2.96	2.94½	2.89
Cables	2.97½	2.96	2.94½	2.89
DENMARK—Par 26.8 cents per krone.				
Demand	18.25	18.29	18.57	21.46
Cables	18.33	18.46	18.69	21.48
FINLAND—Par 19.3 cents per finmark.				
Demand	2.76¾	2.77	2.77	2.18
Cables	2.76¾	2.77	2.77	2.18
GREECE—Par 19.3 cents per drachma.				
Demand	1.95	1.74	1.98	3.24
Cables	1.98	1.76	2.01	3.24
HOLLAND—Par 40.2 cents per florin.				
Demand	39.22	39.23	39.28	39.96
Cables	39.26	39.32	39.52	39.90
HUNGARY—Par 20.3 cents per crown.				
Demand	.0056	.0056	.0056	.04¼
Cables	.0056	.0056	.0056	.04¼
YUGOSLAVIA—Par 19.3 cents per dinar.				
Demand	1.06	1.07	1.05	1.05
Cables	1.06	1.07	1.05	1.05
NORWAY—Par 26.8 cents per krone.				
Demand	16.20	16.39	16.37	19.65
Cables	16.23	16.83	16.39	19.67
POLAND—Par 23.8 cents per mark.				
Demand	.0004¾	.0004¼	.0004½	.0124
Cables	.0004¾	.0004¼	.0004½	.0124
RUMANIA—Par 19.3 cents per leu.				
Demand	.46¾	.45½	.45½	.74
Cables	.46¾	.45½	.45½	.74
SPAIN—Par 19.3 cents per pesets.				
Demand	13.25	13.47	13.41	15.53
Cables	13.37	13.49	13.43	15.55
SWEDEN—Par 26.8 cents per krone.				
Demand	26.60	26.67	26.64	26.84
Cables	26.63	26.70	26.67	26.84
SWITZERLAND—Par 19.3 cents per franc.				
Demand	18.00	18.04	18.09	19.01
Cables	18.02	18.06	18.04	19.02

Far East.

	Tuesday.	Saturday.	Week Ago.	Year Ago.
CHINA—Cents per silver dollar for Hongkong; per tael for Shanghai and Peking.				
Hongkong:				
Demand	52.62	52.00	51.87	57.94
Cables	52.75	52.125	52.00	58.06
Peking:				
Demand	73.50	72.875	72.875	82.00
Shanghai:				
Demand	70.75	69.75	69.62	78.38
Cables	70.875	69.875	69.75	78.50
INDIA—Calcutta: Cents per rupee, nominally stabilized at one-tenth of a pound sterling.				
Demand	30.28	30.41	30.34	22.06
Cables	30.40	30.53	30.36	22.16
PHILIPPINE ISLANDS—Manila: Par 50 cents per silver peso.				
Demand	49.25	49.25	49.25	50.00
Cables	49.50	49.50	49.50	50.25
JAVA—Par 40.2 cents per florin.				
Demand	38.625	38.625	38.625	39.25
JAPAN—Par 49.8 cents per yen.				
Demand	46.86	46.38	48.85	47.81
Cables	46.99	46.60	48.97	47.93

South America.

	Tuesday.	Saturday.	Week Ago.	Year Ago.
ARGENTINA—Par 42.44 cents per Argentine paper dollar.				
Demand	32.65	32.68	32.56	38.30
Cables	32.75	32.70	32.60	38.40
BRAZIL—Par 32.45 cents per paper milreis.				
Demand	9.75	9.55	9.35	12.35
Cables	9.80	9.60	9.40	12.40
CHILE—Par 36.5 cents per paper peso.				
Demand	12.20	12.20	12.15	12.97
Cables	12.25	12.25	12.20	13.50
PERU—Par $4.8665 per pound.				
Checks	4.50	4.15	4.12	4.09
Cables	4.22	4.14	4.18	4.10
URUGUAY—Par $1.0342 per gold peso.				
Demand	72.90	71.94	72.40	80.00
Cables	73.34	72.29	72.81	80.21

Canada.

	Tuesday.	Saturday.	Week Ago.	Year Ago.
MONTREAL—Par 100 cents per Canadian dollar.				
Demand	97.85	97.93	97.68	99.96

Russian Currency.

Prices for pre-revolution Russian ruble notes were as follows:
(Par, 51.40 cents per ruble.)

	Bid.	Asked.
100-ruble notes, per ruble	.05	.07½
500-ruble notes, per ruble	.02	.02½

FOREIGN SECURITIES.

	Rate.	Date.	Bid.	Asked.
Arg. (unlisted)	5	Sept., 1947	76¼	77¼
Arg. (rescission)	4	1945	64½	66¼
Belgian Prem.	5	1920	44	47
Belgian (restor'n)	5	Sep., 1934	41	44
Brazil	4	1889	26⅜	28½
Brazil	5½	1883	41	43
Brazil	5	1895	44	46
Brazil	4	1910	37	39
British Victory	4	Sep., 1919	81	85
British Fund	4	Mar., 1960	90	93
Brit. Nat. W. B.	5	Oct., 1927	97	100
Brit. Nat. W. B.	5	1947-20	91	94
Brit. Nat. W. B.	5	1929	91	94
Brit. Exchequer	5½	1929	93	97
Canada	5	1937	99⅝	100⅜
Canada	5½	Nov., 1938	103	103⅝
Chile 1st	5	1911	67	70
City of Pelotas	5	1911	50	53
Colombia	6	1913	67	70
Costa Rica	5	1911	57	60
Cuba	6	1929	96	98
French Gov. Wi	5	Jan., 1931	41½	45½
French Loan	4	1917	34½	36½
French Loan	5	May, 1920	51¾	53¾
French Loan	6	1920	50	52
Italian War Loan	5		36¾	37¾
Midl. R. R.	6	1960	48	50
Paris-Orleans R.R.	6	1956	48	50
Russ. External	5½	Dec., 1921	9½	10½
Do (Nat. City Bank ctfs.)			9½	10½
Russ. External	6½	Dec., 1919	9½	10½
Do. (Nat. City Bank ctfs.)			9½	10½
Russ. ruble bonds	5½	Feb., 1926	⅛	1½
Russ. rentes of 1894			3½	4½
Russ. Ry. ctfs.			6¼	7½
Sweden	6	June, 1939	104½	104¾
Switzerland	5½	Aug., 1929	99½	100
Uruguay	5	1910	64	67

SHORT TERM NOTES.

Security.	Rate.	Due.	Bid.	Ask.	Y'ld.
Alum. Co. Am.	7	Nov., 1925	102½	103	5.30
Alum. Co. Am.	7	Oct., 1925	106¼	106⅝	6.05
Am. Cot. Oil	6	Sep. 2, '24	95	96½	..
Am. Sum. Tob.	7½	June, 1925	98	98	8.70
Am. T. & T. 6s		Feb., 1924	100⅛	100⅞	4.90
Am. Thread 6s		Dec., 1928	101⅜	102⅛	5.52
Anac. Cop. Co.	6	Jan., 1929	102	102⅜	5.55
Anglo-American Oil Co., Ltd.	7½	Apr., 1925	102½	103⅜	5.80
B. & O. R. R.	6	Apr., 1924	100½	100⅝	5.20
Bell Tel. Can.	7	Apr., 1925	102¼	102⅜	5.65
Braden Cop M.	6	Feb., 1931	92¾	93⅜	6.10
Can. Nor. Ry.	5½	Dec., 1924	100	100⅛	5.20
Cen. Argentine	6	Feb., 1957	97⅞	98¼	6.46
Cent. Leather 1st lien	5	Apr., 1925	97	97½	5.65
Empire G. & E. (Comp. Coke)	7	May, 1925	98¼	98⅝	7.10
Federal Sugar	6	May, 1933	97¼	97⅝	6.30
Hocking Val.	5	Mar., 1924	100⅜	100⅝	5.15
Humb. Oil & R.	5½	July 15, '23	99¼	99½	6.10
K. C. Term.	6	Nov. 15, '23	100⅛	100½	4.50
Ken. Cop. Co.	7	Feb., 1930	103⅝	104⅛	6.25
Nati. Leather	8	Nov. 15, '25	98	100	8.00
Sears, R. & C.	7	Oct., 15, '23	100⅛	100⅜	5.13
Sinclair G. & I.	7	Aug. 15, '23	98	97¾	8.50
Solvay Co.	5	Oct., 1927	104	104⅛	6.43
S. Paul U. & D.	5½	Dec. 19, '23	100¼	100⅝	4.65
Swift & Co.	5	Oct., 1932	80¾	81	6.15
U. S. Of N. Y.	6½	May, 1933	106½	107	5.79
Sun Oil	6	June, 1925	99	99½	6.15
Vacuum Oil Co.		Apr., 1936	105⅝	106¼	6.35
Westinghouse El. Mfg.	7	May, 1934	106¼	106⅜	5.89

NEW YORK CITY BONDS.

	Yesterday. Bid.	Asked.	Saturday. Bid.
4½s, December, 1971	104⅛	105¼	104⅛
4½s, July, 1967	104⅛	105	104⅛
4½s, June, 1965	104⅛	106	104⅛
4½s, March, 1963	104⅛	105	104⅛
4½s, May, 1957	104⅛	104⅝	104⅛
4½s, November, 1957	104⅛	104⅝	104⅛
4½s, March, 1960-30	100	100⅛	100
4½s, April, 1966	100	100⅛	100
4½s, March, 1962	100	103⅛	100
4½s, September, 1960	100	100⅛	100
4s, November, 1958	96⅝	97⅛	96⅝
4s, November, 1954	95⅞	96⅛	95⅞
4s, May, 1950	96⅝	97⅛	96⅝
3½s, May, 1954	86⅛	87⅜	86⅛
3½s, November, 1954	86⅛	87⅜	86⅛

The following are quoted on a percentage basis:

3½s, 1940-1949	4.40	4.20	4.40
4½s, 1923-1961	4.35	4.15	4.35

Short-Term Government Obligations

Following are the prices paid in the open market for United States Treasury certificates of indebtedness and notes of the different issues:

Month.	Year.	P.C.	Bid.	Ask.	Approx. Yield.
March	1924	4½	100⅛	100⅜	4.60
March	1926	4½	100⅛	100⅜	4.62
March	1926	4½	99⅞	100	4.50
March	1927	4¾	100¼	100⅜	4.62
June	1924	5¼	101⅞	100⅝	4.27
June	1925	4½	99⅞	100	4.50
September	1923	5¾	100	..	..
September	1924	5½	100⅛	100⅜	4.48
September	1926	4¾	99⅛	99⅜	4.50
September	1923	4¼	100	..	..
December	1927	4½	99⅜	99⅝	4.51
December	1926	4¾	99⅛	99½	4.52
December	1923	4	99⅛	100⅛	5.85

6% Principal and Interest Guaranteed

Ask for Booklet D-87

"SAFETY and CONSERVATISM"

Our 6% Guaranteed First Mortgage Bonds are legal for Trust Funds and Estates.

Seven National Bank Presidents are on our Board of Directors continuously watching your investment.

$100, $200, $500, $1,000 Denominations

EQUITABLE MORTGAGE AND TITLE GUARANTEE COMPANY
405 Lexington Ave. (Cor. 42nd St.)
New York City. Phone Vanderbilt 7880

TEXAS and ARKANSAS

MUNICIPAL and COUNTY SECURITIES

Maturing Ten Months to Forty Years

YIELDING 5¼% to 6¼%

J. L. ARLITT
Southern Municipal Securities
No. 68 Wall St., New York
TELEPHONE HANOVER 3958-9
Main Office, Austin, Texas. Est. 1914.

$908,000

City of Camden, New Jersey

4½% Gold Bonds

Dated September 1, 1923 — Due Serially Sept. 1, 1924 to 1963, incl.

Coupon bonds in $1,000 denomination, registerable as to principal or as to principal and interest. Principal and semi-annual interest (March 1 and September 1) payable at the Office of the City Treasurer, Camden, New Jersey.

Legal investment for Savings Banks and Trust Funds in New York, New Jersey, Massachusetts and Connecticut

Interest Exempt from All Federal Income Tax

Tax Free in New Jersey

The City of Camden, with a population of 116,309 according to the 1920 Census, has an Assessed Valuation of $150,788,763.00. The Net Bonded Debt with this issue included and sinking fund and water debt deducted, amounts to $8,008,725.83.

These Bonds are direct general obligations of the City of Camden and are payable from an unlimited tax on all taxable property therein. They are issued for the erection of school buildings and the extension of the sewerage system.

Amount	Maturity	Price	To Yield About	Amount	Maturity	Price	To Yield About
$22,000	1924	100.10	4.40%	$23,000	1944	102.05	4.35%
22,000	1925	100.19	4.40%	23,000	1945	102.11	4.35%
22,000	1926	100.28	4.40%	23,000	1946	102.17	4.35%
22,000	1927	100.36	4.40%	23,000	1947	102.22	4.35%
22,000	1928	100.44	4.40%	23,000	1948	102.27	4.35%
22,000	1929	100.52	4.40%	23,000	1949	102.32	4.35%
22,000	1930	100.60	4.40%	23,000	1950	102.37	4.35%
22,000	1931	100.67	4.40%	23,000	1951	102.41	4.35%
22,000	1932	100.74	4.40%	23,000	1952	102.46	4.35%
22,000	1933	100.80	4.40%	23,000	1953	102.50	4.35%
23,000	1934	101.08	4.36%	23,000	1954	102.54	4.35%
23,000	1935	101.16	4.36%	24,000	1955	102.59	4.35%
23,000	1936	101.23	4.36%	24,000	1956	102.61	4.35%
23,000	1937	101.30	4.36%	24,000	1957	102.65	4.35%
23,000	1938	101.36	4.36%	24,000	1958	102.68	4.35%
23,000	1939	101.43	4.36%	24,000	1959	102.72	4.35%
23,000	1940	101.49	4.36%	24,000	1960	102.75	4.35%
23,000	1941	101.55	4.36%	24,000	1961	102.78	4.35%
23,000	1942	101.60	4.36%	19,000	1962	102.80	4.35%
23,000	1943	101.65	4.36%	18,000	1963	102.83	4.35%

Accrued Interest to be Added

Legality to be approved by Messrs. Hawkins, Delafield and Longfellow, New York City.

Guaranty Company of New York — **Eldredge & Co.**

M. M. Freeman & Co.

We do not guarantee the statements and figures contained herein, but they are taken from sources which we believe to be reliable.

Exempt from all Federal Income Taxes

$1,350,000

CITY OF TAMPA, FLORIDA

5% WATERWORKS PURCHASE BONDS

Dated July 2, 1923 — Due Serially

Principal and semi-annual interest (February 1 and August 1) payable in gold in New York City. Coupon Bonds of $1,000 denomination, registerable as to principal.

FINANCIAL STATEMENT

Assessed Valuation, 1922	$39,158,100.00
Bonded Debt, (including this issue)	5,100,500.00
Water Debt $1,350,000.00	
Sinking Funds 903,940.55	
	2,253,940.55
Net Debt	$2,846,559.45
Population (1920 Census)	51,283

These bonds are issued to enable the City of Tampa to acquire the entire plant and equipment of the Tampa Water Works Company. They constitute direct general obligations of the City of Tampa payable from an unlimited tax levied on all the property therein except property annexed by the 1923 Legislature which is not included in the assessed valuation given above. Furthermore the City Charter provides that the surplus revenues of the plant after payment of operating expenses, maintenance and betterments shall be applied to the payment of interest and retirement of Water Works bonds. As provided by the laws of Florida, these bonds have been validated by the Circuit Court, making their legality forever incontestable.

TAMPA is the second city of Florida and the leading port and distributing center in the Western half of that State. The city is located on Tampa Bay, one of the best deep water harbors of the entire Gulf Coast and is served by the Seaboard Air Line and the main line of the Atlantic Coast Line of which it is the Southern terminus. Municipal docks are now being constructed with the proceeds of a former issue of bonds.

Tampa is the largest phosphate exporting port in the world and has a large export and coastwise trade in lumber and turpentine. It stands seventh of the ports in the United States as a revenue producer for the government.

In addition to its importance as a seaport and as the trading center for a large and rapidly growing agricultural section, Tampa has a prosperous industry in the manufacture of cigars.

There are eight banks in the city with resources aggregating over $35,000,000.

Legality approved by Chester B. Masslich, Esq., New York City

MATURITIES

$28,000 each August 1, 1924 to 1971

A Booklet Which Answers Over

70 Investment Questions

This booklet takes up the entire subject of safe investment with special reference to various types of securities now on the market. It is written in the form of questions and answers. Ask for

"An Investor's Catechism"

(Revised Edition)

Please specify Booklet E. C. 234

LAWYERS MORTGAGE Co.

R. M. HURD, President

Capital and Surplus $10,000,000

55 Nassau St., New York
184 Montague St., Brooklyn
161-01 Jamaica Ave., Jamaica
8 No. Third Ave., Mt. Vernon

No Loss to Any Investor in Our 30 Years of Operation and We Guarantee There Never Shall Be.

7.50% Yield
1st Mortgage Bond

The only mortgage obligation of a company which from its organization in 1893 has shown a profit for every year.

Net tangible assets behind this closed issue of first mortgage bonds amounts to $4,200 for each $1,000 bond outstanding. The company's products are well known and have enjoyed a high standing for over 25 years. Full description of this attractive investment will be sent on request for

Circular 65

George H. Burr & Co.

Equitable Building

New York

Boston Philadelphia Hartford
Chicago St. Louis San Francisco
Los Angeles Seattle Portland, O.

AUGUST FAILURES REPORTED AS 1,433

Total Shows Decrease of 14% From Figures for Same Month in 1922.

Business failures reported in the United States during August numbered 1,433, an increase of 1.9 per cent. compared with July and 4.9 per cent. compared with June, but a reduction of 14 per cent. from the same month last year, according to Bradstreet's. By groups, the Northwest was the only section to show an increase over last year, this according to the paper being due to reduced yields and lower prices for wheat.

"Compared with July, which had only twenty-five business days, August, with twenty-seven business days, reports more failures in the Northwest, the Far West and New England," the review says. "Liabilities for August totaled $45,398,122, an increase of 32 per cent. over July and of 31 per cent. over August a year ago. With the exceptions of July and June this year, August failures are the smallest in number since June, 1921."

Following are the failures, assets and liabilities monthly since January, 1922.

1922.	Number.	Assets.	Liabilities.
January	2,722	$66,218,132	$105,773,909
February	2,072	41,550,827	66,922,618
March	2,297	35,362,136	61,768,569
1st quarter	7,091	143,140,095	234,465,080
April	1,954	45,814,287	72,085,706
May	1,775	27,317,463	45,206,184
June	1,960	20,152,404	30,593,309
2d quarter	5,389	92,984,154	160,886,199
6 months	12,480	236,124,252	395,351,295
July	1,575	20,708,453	43,120,299
August	1,675	19,296,540	36,896,070
September	1,480	18,825,563	32,514,510
3d quarter	4,710	55,830,356	112,530,878
9 months	17,190	291,954,608	507,872,144
October	1,602	20,548,049	39,939,509
November	1,761	26,596,979	54,230,809
December	1,982	26,328,618	47,805,918
4th quarter	5,025	73,063,646	141,976,236
12 months	22,415	365,618,254	649,848,380
1923.	Number.	Assets.	Liabilities.
January	2,208	$28,344,270	$53,597,775
February	1,593	18,845,274	38,145,532
March	1,677	32,085,272	60,617,408
1st quarter	5,442	79,124,816	152,360,715
April	1,637	$31,290,039	52,056,267
May	1,470	15,385,783	30,906,711
June	1,366	35,086,046	51,714,436
2d quarter	4,473	81,761,868	134,676,414
6 months	9,916	160,886,684	287,037,129
July	1,406	17,603,121	36,584,035
August	1,433	27,900,794	48,398,122

For eight months of this year failures total 12,755, a decrease of 18.7 per cent. from last year, but an increase of 4.6 per cent. over 1921. Liabilities for eight months total $373,019,256, a decrease of 21 per cent. from last year and of 26 per cent. from 1921.

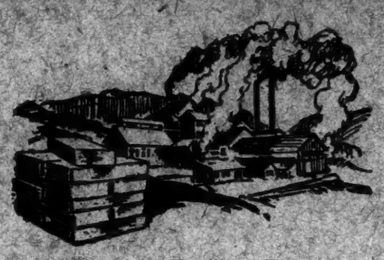

Nevada—Rich in Minerals

Nevada's leading production is silver, in which she ranks third among the States. The output in 1921 was close to $7,000,000. She is rich in other minerals as well—gold, copper, lead, iron, zinc, quicksilver and tungsten bringing the total mining to $18,000,000 annually. The manufacturing output is over $20,000,000, the biggest factors being railroad car construction and repairs, and slaughtering and meat packing. The annual agricultural product is valued at about $14,000,000.

The advantages of the Bank of the Manhattan Company as a metropolitan banking connection have been appreciated and made use of for years by Nevada banks and business men.

CONSIDER American business. Practically all of its tremendous growth has come about since 1800. The Bank of the Manhattan Company, established in 1799, parallels in life and experience all this wonderful period of advancement.

Clients of the Bank find this experience—which is always at their command—an asset of great helpfulness. Your business, too, may profit by it. An officer of the Bank will be glad to talk with you at any time.

BANK *of the* MANHATTAN COMPANY

40 WALL STREET, *New York*

CHARTERED 1799

Capital $10,000,000 *Surplus and Undivided Profits, $13,140,643.81*

OFFICERS

STEPHEN BAKER, *President* RAYMOND E. JONES, *First Vice-President*

JAMES McNEIL, *Vice-President* P. A. ROWLEY, *Vice-President* V. W. SMITH, *Vice-President*
B. D. FORSTER, *Vice-President* D. H. PIERSON, *Vice-President* JOHN STEWART BAKER, *Vice-President*
HARRY T. HALL, *Vice-President* FRANK L. HILTON, *Vice-President* O. E. PAYNTER, *Vice-President*
WALTER A. RUSH, *Cashier*

DIRECTORS

J. E. ALDRED, STEPHEN BAKER, BERTRAM H. BORDEN, MARSHALL FIELD, MICHAEL FRIEDSAM, WALTER JENNINGS, RAYMOND E. JONES, HENRY K. McHARG, GEORGE McNEIR, ARTHUR G. MEYER, JOHN C. MOORE, CHARLES E. POTTS, SAMUEL SLOAN, JAMES SPEYER, CARL F. STURHAHN, GEORGE ZABRISKIE, JOHN STEWART BAKER

UPTOWN OFFICE—*31 Union Square, New York*

26 offices conveniently located throughout the Boroughs of Queens and Brooklyn

SCARECROW protection will not do!

Crows have many a good meal in cornfields watched over by scarecrows.

SCARECROW protection may be sufficient for the farmer, because the loss of a few ears of corn makes little or no difference. But in the field of business, it will not do. Protection must be absolute. Lack of protection may have serious and far-reaching consequences.

We have in mind a field of business activity where scarecrow protection was once the rule but where today it is being recognized as false economy. We refer to the handling of transfers of securities and the keeping of the necessary legal records. This is difficult work, in the handling of which it does not pay to have partial protection. Even a slight mistake may have unhappy consequences. Absolute accuracy is demanded. Long training is required. Clerks must keep posted on ever-changing laws. The transfer of a single lot of stock may involve the knowledge of laws in half a dozen states.

Of course, you appreciate that corporations are legally liable in case of error—and errors are matters of everyday occurrence.

If you are handling your own transfers the chances are that you are securing scarecrow protection or else are paying more than you need to. Corporations now find that the maintaining of clerks or departments for properly handling transfer work is costly—and involves taking chances.

In addition to the safety feature, corporations who have turned over their transfer work to the Seaboard National Bank can report to you these results:

Valuable men are released for other duties. The records of stock ownership are kept continuously up-to-date and kept with assured accuracy. Changes in ownership are immediately recorded. Stockholders' lists are quickly accessible. A comfortable sense of security is felt because the work is in strong, capable hands. And not least important, tidy annual sums are being saved.

If you are interested in this modern method of handling stock transfers, we shall be glad to have you get in touch with our Trust Department, either in person, by mail, or phone. Rector 5311.

TRUST DEPARTMENT

The Seaboard National Bank

OF THE CITY OF NEW YORK

MERCANTILE BRANCH 115 Broadway at Cedar Street
MAIN OFFICE: Broad and Beaver Streets
UPTOWN BRANCH 20 East 45th Street near Madison Avenue

How Much Can Money Safely Earn?

IT IS natural to wish for as large a yield as possible on invested money. But experience teaches that investments promising excessive yields are exceedingly dangerous both to principal and interest.

On the other hand your money may be bringing too small a return. Do you know that you can make your money double itself in ten years—with perfect safety? That while many are satisfied with 3% you easily get 6 to 7% with equal safety?

Our book, "How to Select Safe Bonds" tells how to increase your income with absolute safety. This book tells how you may judge the merits of any investment—how you may select the investment best suited to your needs—how you can protect your principal against loss or mismanagement. It gives in condensed form, the investment knowledge which we have acquired in our conservative investment experience of over 35 years—during which time no customer has ever lost a penny of either principal or interest on any Forman investment.

GEORGE M. FORMAN & CO.
105 W. MONROE ST. CHICAGO

Mail This Request Blank

This book is now free to every investor. Mail this request blank for your copy.

FOR 8 TESTS OF SAFETY

MAIL THIS COUPON

George M. Forman & Co., Dept. 123-A, 105 W. Monroe St., Chicago, Illinois

Please mail me, without cost or obligation, a copy of your booklet, "How to Select Safe Bonds."

Name _____
Address _____
City _____ State _____

A bank that has satisfactorily served for sixty-seven years the general banking needs of a commercial clientele.

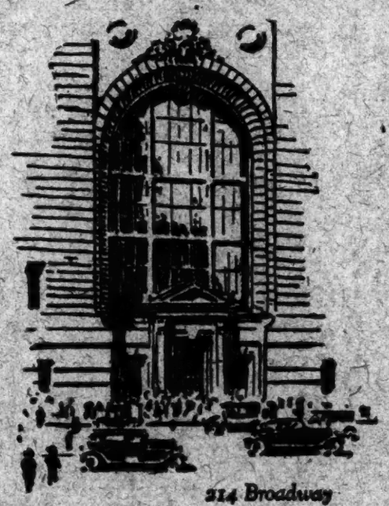

214 Broadway

Highly developed Trade and Credit Information.

Foreign Exchange; Commercial and Travelers' Credits issued; Correspondents in all principal cities in the world.

Corporate and Personal Trusts; Safe-keeping of Securities and Collection of Income.

Investment Service for Customers.

Safes in our Safe-Deposit Vaults at moderate rental

THE NATIONAL PARK BANK OF NEW YORK

Organized 1856

Buyers of Bills

and sellers of Drafts and Cable Transfers on *South Africa and Australasia.*

NATIONAL BANK of SOUTH AFRICA LTD

New York Agency, 44 Beaver St.
LEOPOLD R. MORGAN, Agent
BOMBAY LONDON ANTWERP

Confidence

CONFIDENCE in any institution reaches its highest degree when tested by time. A banking tradition recounts that depositors, reaching the Bank of New York after the vault was closed, used to leave their cash and securities over night in the porter's charge and go their way carefree.

That was more than 125 years ago; no safe deposit facilities existed in New York. The trust and confidence which our great-great-grandfathers placed in the Bank of New York, and our great grandfathers in the New York Life Insurance & Trust Co., founded 93 years ago, has been strengthened and enlarged for the present generation by the recent merger of these long-established institutions.

Bank of New York & Trust Co.

Capital, Surplus and Undivided Profits over $16,000,000

Banking Office 48 Wall Street
Trust Office 52 Wall Street
Madison Avenue Office at 63rd Street

The New York Trust Company

Capital, Surplus & Undivided Profits - - - $27,500,000

COMMERCIAL BANKING

FOREIGN BANKING

CORPORATE AND PERSONAL TRUSTS

100 Broadway
57th St. & Fifth Ave. 40th St. & Madison Ave.

8.35%

FIRST MORTGAGE SINKING FUND BOND

Present earnings over 3½ times interest charges.

Circular G-5 upon application

PITCHER & CO., Inc.

Investment Securities

62 Cedar Street Tel. John 3864

Brooklyn Rapid Transit

Securities
Old & New Issues

KAY & CO.

Members New York Stock Exchange
120 Broadway & New York
Telephone Rector 8370

MEMPHIS POWER & LIGHT CO. 1st & Ref. 5s, 1948

NOR. INDIANA GAS & ELECTRIC 1st & Ref. 6s, 1952

NOR. ONTARIO LGT. & POWER CO. 1st 6s, 1941

UNITED LIGHT & RAILWAYS CO. 1st Con. 6s, 1932

YADKIN RIVER POWER CO. 1st 5s, 1941

Private Wires to CHICAGO MONTREAL TORONTO

JENKS, GWYNNE & Co.

MEMBERS NEW YORK STOCK EXCHANGE AND N. Y. COTTON EXCHANGE

TEL. HANOVER 7470

The Bank of Canton, Ltd.

NEW YORK AGENCY, 1 WALL ST.
A Chinese Bank conducted by natives, transacting a banking business of every description with the Far East. Bills, checks and other documents collected.
HEW FAN UN, Agent
TELEPHONE WHITEHALL 9680-9681
Inquiries and correspondence invited.

RAMAPO, N. Y., 4½s
Due Feb. 1948-52.
To Yield 4.35%

AUSTIN, GRANT & UGILBY
INCORPORATED
MUNICIPAL BONDS
52 WILLIAM ST. NEW YORK

DISSOLUTION NOTICES.

NOTICE IS HEREBY GIVEN THAT I, B. Kash have retired from the firm Kash & Leder, manufacturing leather goods, 179 Wooster St., New York City, and that I will not be responsible for any debts incurred under the above firm name. B. Kash.

The business of MAHLER & BOTH, Resident Buyers, located at 1170 Broadway, New York City, has this day been dissolved by mutual consent, the business being taken over by and will be known as PHIL. W. MAHLER.
Dated, September 1st, 1923.

DIVIDENDS.

LIGGETT & MYERS TOBACCO CO.

St. Louis, Mo., Aug. 25th, 1923.

A dividend of one and three-quarters per cent. (1¾%) has been declared on the Preferred stock of Liggett & Myers Tobacco Company, payable October 1st, 1923, to stockholders of record at the close of business Sept. 17, 1923. Checks will be mailed.

H. C. ANDERSON, Secretary.

SAVINGS AND LOAN ASSOCIATIONS.

FOR YEARS WE HAVE PAID
6% TO SAVERS

on our Systematic Savings Plan. Our 43d year. Under N. Y. State Banking Supervision. Descriptive Booklet on Request.

BANKERS LOAN & INVESTMENT Co.
A SAVINGS AND LOAN ASSOCIATION
Dept. L, 61-63 Nassau St., N. Y.

SAVINGS BANKS.

IRVING SAVINGS BANK

115 CHAMBERS ST., NEW YORK

Deposits made NOW and in September 5th inclusive will draw interest FROM Sept. 1st

Don't Spend It All—Save Some!
This Bank has paid interest to Depositors every year for 72 years.

Exempt from all Federal Income Taxes

$60,000

Dayton, Ohio

5½%

Improvement Bonds

DUE
October 1, 1928-1938

Prices to Yield 4.55%

Legal for Savings Banks in New York, Connecticut and Massachusetts

HAMILTON A. GILL & CO.
INVESTMENT SECURITIES
7 Wall St., New York
TELEPHONE: BOWLING GREEN 5088

New Issue

Exempt from all Federal and New York State Income Taxes

Legal for Savings Banks and Trust Funds in New York and New Jersey

$100,000

Rensselaer Co., N. Y.

Coupon 4¼% Highway Bonds

Due Sept. 1st each year

Amount Due	Amount Due	Amount Due
$4,000-1924	$4,000-1932	$4,000-1941
4,000-1925	4,000-1933	4,000-1942
4,000-1926	4,000-1934	4,000-1943
4,000-1927	4,000-1935	4,000-1944
4,000-1928	4,000-1936	4,000-1945
4,000-1929	4,000-1937	4,000-1946
4,000-1930	4,000-1938	4,000-1947
4,000-1931	4,000-1939	4,000-1948
	4,000-1940	

1924-26 Maturities—To Yield 4.20%
1927-32 Maturities—To Yield 4.15%
1933-37 Maturities—To Yield 4.10%
1938-48 Maturities—To Yield 4.05%

GEO. B. GIBBONS & CO.
INCORPORATED
MUNICIPAL BONDS
40 WALL ST. NEW YORK

Chicago, Rock Island & Pacific Ry.

Bonds and Preferred Stocks

WE have prepared a short analysis of the position of this Company which we believe will be of interest to all holders of its bonds and preferred stocks.

Copy on request

F. S. Smithers & Co.
Established 1857
19 Nassau St. New York

F&Co 1923
Pennsylvania Municipal *and* Corporation Issues
FRAZIER & CO.
100 Broadway 1433 Walnut St.
New York Philadelphia
Washington, D. C.

Adiron. Ry. pf.	52	Queens Co. Wat. 1st	
Tyn. Q. Co. 6 %		Q. Co. & S. 6% pf.	
Kalrn. Stors. C.	45	Long Island Lig. 6s	
Con. Cross Pk. 8	60	New Amster. G. 6s	
Piedmont Water 6s	87	N. Y. Sub. Gas 5s	83
I. R. T. Unds.	57	White Plains Lt. 5s	52

Allen, Weed & Co.
1 Wall Street New York
Telephone Bowling Green 5169.

Howe, Snow & Bertles
Incorporated
120 Broadway Tel. Rector 4620
"Current Bond List"
Sent on Request
Grand Rapids Chicago Detroit

JELKE, HOOD & CO.
Members New York Stock Exchange
40 Wall Street, New York
Chicago Detroit

State of Alabama
4% Bonds—due 1956.
Price to yield 4.30%.
Steiner Brothers
25 Liberty St., N. Y. Tel. Rector 6870

SEASONED INVESTMENTS
Yielding 5½% to 8%
THROCKMORTON & CO.
Tel. Rector 9560

FORD ASSETS CITED AT $597,339,236

Cash Holdings of $230,811,918 for Year Ended June 30 Are Said to Set a Record.

PRODUCED 1,833,612 CARS

Profits of $79,192,000 Indicate Drop of $10,000,000 — Made $43.32 on Each Vehicle.

The Ford Motor Company yesterday issued a statement covering its position as of June 30, 1923. The statement showed total assets of $597,339,236, against $409,620,183 on the same date last year. A feature in the report is the item of cash holdings, which is cited at $230,811,918, against $145,985,689 last year. The statement differs somewhat from other reports, as the value of "good-will and trade-marks" is included in the cash holdings, but opinions expressed in the financial district are that it can safely be stated that the $230,811,918 reported is mostly in cash. No other corporation in the country, not excluding the United States Steel Corporation or the American Telephone and Telegraph Company, has cash holdings which equal those of the Ford organization.

Another feature of the statement is the profit and loss surplus, which is put at $414,129,154. Against $289,935,299 in 1922. A reserve of $62,015,847 has been set up for depreciation of plant and equipment. Real estate and equipment have been increased in value, that account being reported at $221,241,324, against $121,157,004, last year.

The statement, as published in the financial district, follows:

Assets.

	June 30, 1923	June 30, 1922
Cash	*$230,811,918	$145,985,689
Accounts receivable	47,256,625	
Securities	37,170,489	18,383,810
Notes receivable		79,574
Real estate, equipment, etc.	221,241,324	121,157,004
Merchandise and supplies	107,609,419	56,045,121
Prepaid expenses	506,086	20,317,986
Good-will		
Total	$597,339,236	$409,620,183

Liabilities.

Accounts payable	$ 52,472,217	$ 43,207,570
Employes' investment	17,144,351	11,903,500
Accrued expenses	1,547,854	1,276,803
Reserve depreciation	62,015,847	
Tax reserve	23,345,329	47,123,464
Capital stock	17,364,500	17,364,500
Surplus	414,129,158	289,935,296
Total	$597,339,236	$409,620,183

*Includes good will and trade marks.

"The Ford Motor Company's profits for the year ended June 30, 1923, were approximately $10,000,000 less than for the preceding year and the rate of profit per car dropped from $60 to $43," according to deductions made from the June 30 balance sheet by Dow, Jones & Co. "During the year ended June 30, 1923," it is added, "Ford produced 1,833,612 cars, trucks, tractors and Lincolns. Increase in surplus over June 30, 1922, was $124,192,862.

"After deducting $35,000,000 estimated profits from parts business and $20,000,000 estimated 'other income,' manufacturing profits were $79,192,000, or at the rate of $43.32 per vehicle produced. During the preceding year, surplus increased $123,349,000 and after deducting $30,000,000 parts profits and $15,000,000 'other income,' there remained $96,245,000 as manufacturing profits. Output for the previous twelve months' period was 1,080,000 vehicles, making the profit per car $90.97.

"Gross profits for the June 30, 1923, year were probably $1,60,000,000, compared with $190,000,000 in the preceding twelve months. This is arrived at by taking the $124,192,862 increase in surplus and adding $33,245,329 reserves for taxes and estimated $2,000,000 increase in depreciation reserve account."

EQUIPMENT BONDS.

(Quoted on a percentage basis.)

Name.	Maturity.	Rate.	Bid.	Asked.
Atl. Coast Line	1924-33	6	5.45	5.38
Do	1924-34	6	5.50	5.30
Balt. & Ohio	1924-32	4½-6	5.60	5.35
Do	1924-33	6	5.60	5.45
Bethlehem Steel	1924-30	7	6.70	6.15
Boston & Albany	1923-27	4½	5.20	5.00
Buff., R. & P.	1923-38	4½-5.6	5.45	5.20
Can. Northern	1923-28	6	5.90	5.50
Canadian Pacific	1923-32	4½-6	5.50	5.35
C. R. of N. J.	1924-39	6	5.60	5.30
Ches. & Ohio	1923-38	5.5½-6½	5.80	5.50
Do.	1924-33	6	5.75	5.45
Chi., Bur. & Q.	1924-35	4	5.65	5.35
Chi., M. & St. P.	1924-39	5.5½	6.20	5.85
Do	1924-34	6	6.25	5.90
Chi. & N. W.	1924-87	6	5.70	5.45
Do.	1924-36	6	5.80	5.55
Chi., R. I. & P.	1923-34	4½-6	5.60	5.25
Do.	1924-35	6	5.80	5.50
C., St. P., M. & O.	1924-31	7	5.80	5.50
C., C., C. & St. L.	1924-29	6	5.50	5.25
Do	1924-34	6	5.70	5.40
Colo. & Southern	1924-35	6	5.75	5.45
Del. & Hudson	1924-35	6	5.65	5.35
Erie Railroad	1923-38	4½-6.6	6.40	6.00
Gt. North., Ry.	1924-32	6	5.65	5.35
Hocking Valley	1924-35	6	5.55	5.50
Do	1924-36	6	5.65	5.40
Illinois Central	1923-38	4½-5.5½	5.45	5.20
Do	1924-36	6	5.50	5.35
Kan. Cy. South.	1924-35	6	5.80	5.45
Long Island	1924-33	6	5.90	5.60
Louis. & Nash.	1924-37	4½-6½	5.60	5.35
Do	1924-38	6	5.65	5.40
Michigan Central	1923-39	6	5.80	5.55
Do	1924-39	6	5.85	5.60
Missouri Pacific	1924-35	6	5.95	5.50
Do	1923-33	6%	6.40	6.00
Nat. of Mexico	1924-32	6	5.75	5.50
N. Y. Central	1923-37	4½-6	5.50	5.30
Do	1924-35	6	5.70	5.40
Do	1924-36	7	6.00	5.70
N. Y., N. H. & H.	1923-37	4½-6A-7	7.00	6.00
Norfolk & West.	1924-29	6	5.50	5.30
Northern Pacific	1924-33	4½-7	5.50	5.35
Pacific Fruit Ex.	1923-33	8	5.95	5.55
Pennsylvania R.R.	1923-36	6	5.35	5.20
Do	1924-39	6	5.65	5.40
Pere Marquette	1924-35	6	5.80	5.45
Pitts. & L. E.	1923-35	6½	5.95	5.90
Reading Co.	1923-38	4½-6	5.60	5.40
Seaboard Air L.	1923-37	4½-5.5½-6	5.80	5.60
Southern Pacific	1923-34	4½	5.85	5.15
Do	1924-35	6	5.90	5.35
Do	1924-37	6	6.00	5.80
Southern Railway	1923-37	4½-5.5½	5.65	5.30
Do	1924-39	6	5.85	5.45
St. L.-San Fran.	1923-31	6	5.80	5.40
Do	1924-32	6	5.90	5.50
St. Louis S. W.	1923-37	4½-5.5½	5.90	5.40
Union Pacific	1924-39	6	5.60	5.30
Virginian Ry.	1924-34	6	5.70	5.40
Do	1924-39	6	6.00	5.65
Wabash Railroad	1923-39	6	6.30	5.90
West. Maryland	1924-51	4-5.7	6.30	5.95
Western Pacific	1924-36	6%	6.10	5.75
Wheeling & L. E.	1924-26	6	6.05	5.70
Do	1924-40	6	6.15	5.75

NEW YORK BANK STOCKS.

	Bid.	Ask.		Bid.	Ask.
American	230	250	Fifth	235	245
Amer. Exch.	240	255	First	1210	1280
Bank of U. S.	265	270	Garfield	260	270
Bowery	340		Gotham	185	195
Bryant Park	160	170	Greenwich	250	310
B'way Cent.	130	140	Hanover	675	
Brons. Boro.	175		Hanover, Com.	530	555
Bronx Nat.	135	140	Manhat. Co.	141	146
Butchers & D.	130	140	Mech. & Met.	264	268
Chase	245	247	Mutual	330	335
Chatham	230	235	Nat. Amer.	140	145
Chelsea Ex.	90		New Neth.	135	
Chemical	585		Pacific	300	
City	240	251	Park	430	435
Coal & Iron	215	225	Penn.	260	267
Colonial	370		Pinehurst	165	175
Commerce	205	209	7th Av. Bank	85	95
Com'wealth	230	240	Standard	195	200
Continental	135		State	215	225
Corn Exch.	455		Union Sq.	320	
Cosmopolitan	110	120	Wash. Hts.	200	
East River	200	209	Yorkville	300	
Fifth Av.	1300				

Trust and Surety Companies.

	Bid.	Ask.		Bid.	Ask.
Alliance	10	15	Lawyers Mtg.	150	160
Am. Surety	84	90	Lawyers Title	125	135
Bk. N. Y. & T.	460	500	Manufacturers	470	
Brooklyn	270	280	Metropolitan	260	
Bond & Mtg.	370	390	Nat. Surety	195	200
Brooklyn	170	200	New York	340	345
Cent. Union	470	490	N. Y. T. & M.	154	158
Commercial	110		Title Guar'y	395	405
Empire	120	130	Realty Assoc.	95	
Equitable	191	195	Title & T. of N. Y.	90	95
Farm. L. & T.	450	470	Title Guar. & T.	70	72
Fidelity Int'l.	370	380	Title Guar. & T.	570	574
Fulton	265		Title, Guar. & T.	1200	1250
Guaranty	250	260	U. S. Mtg. & T.	210	215
Hudson	110	118	Van. T. & T.	215	
Irving	90		Westchester	135	
Kings County	300				

STREET CAR CO. SUED TO GIVE UP FRANCHISE

Governor Orders Action to Force Issue in the New Jersey Trolley Strike.

Special to The New York Times.

TRENTON, N. J., Sept. 4.—Attorney General McCran, at the direction of Governor Silzer, late this afternoon began suit in the Supreme Court to compel the Public Service Railway Company to surrender its franchise because of failure to provide trolley service. The action is in the nature of quo warranto proceedings, and the company is required to make answer in the court here Sept. 14.

This step is one of the two proposed by the Governor to bring about some definite action. The company has not operated cars since Aug. 1, when its platform men went on strike. The other proposed step is an application for a receiver for the company. It is expected the Attorney General will begin this latter action this week.

The State Board of Public Utility Commissioners has filed notice with the United States Court that a week hence it would formally apply for discontinuance of the company's suit for a rate of fare greater than that of 7 cents, with 2 cents additional for a transfer, as allowed by the board.

Secret negotiations which have been in progress in Newark for a week between officials of the Public Service Corporation and the Newark City Commissioners for the restoration of car service in Newark, came to an end yesterday, when the company officials refused to agree to charge only a 5-cent fare on buses it might purchase for operation in and around the city.

It is understood that the plan under discussion provided that the company would resume service if it could take over all buses crossing Broad and Market Streets, charging a 7-cent fare.

American Water Works Report.

The American Water Works and Electric Company, Inc., and subsidiary companies, report net earnings for July of $1,088,767, an increase of $200,282, compared with July, 1922. Net income, after all charges, amounted to $244,813, an increase of $148,046.

BID AND ASKED QUOTATIONS

FOREIGN ISSUES.

Closing quotations for Government and municipal bonds issued in this country and in American currency values:

	Bid.	Asked.
Argentine 6s, 1945 M. & S.	80¼	82
Argentine 7s, 1927 F. & A.	101¼	101⅝
Austrian Gov. 7s, 1943 J. & D.	87¼	87½
Belgium 6s, 1925 J. & J.	96¾	96⅞
Belgium 7½s, 1945 J. & D.	99½	99¾
Belgium 8s, 1941 F. & A.	99⅝	100
Brazil Cent. Rys. 7s, '52 J. & D.	81½	82
Canada Steamship 7s, '42 M. & N.	95¾	95½
City of Bergen 8s, 1945 M. & N.	105¾	106¾
City of Berne 8s, 1945 M. & N.	108⅝	110
City of Bordeaux 6s, '34 M. & N.	76	77
City of Gt. Prague 7½s, '52 M. & N.	78¾	77
City of P. Alegre 8s, 1961 J. & D.	98	97
U. S. of Brazil 8s, 1941 J. & D.	99¾	99⅞
U. S. of Brazil 7½s, 1952 A. & O.	97	100
Dom. of Canada 5s, 1926 A. & O.	99⅞	100¼
Dom. of Canada 5½s, 1929 F. & A.	100⅝	101¼
Dom. of Canada 5s, 1931 A. & O.	100	100⅛
Dom. of Canada 5s, 1952 M. & N.	99¾	100⅛
Holland-Am. Line 6s, 1947 M. & N.	80	82
Rep. of Chile 7s, 1942 M. & N.	94	94⅜
Rep. of Chile 8s, 1941 F. & A.	103	104
Rep. of Chile 8s, 1952 A. & O.	103½	104
Rep. of Chile 8s, 1946 M. & N.	103⅜	104¼
Rep. of Haiti 6s, 1953 J. & D.	42	43
Chinese Gov. 5s, 1951 J. & D.	42	43
City of Christiania 6s, '45 A. & O.	103	103¾
City of Copenhagen 5½s, '44 J. & J.	89¾	87
City of Montevideo 7s, '52 M. & N.	85¾	87
Czechoslovak Rep. 8s, '51 A. & O.	92½	93½
Rep. of Bolivia, 8 f 8s, 1947 M. & N.	87¾	88
Rep. of Cuba ext. 5s, 1944 M. & S.	89	89
Rep. of Cuba ext. 8s, 1949 F. & A.	91¾	91⅝
Rep. of Cuba ext. 4½s, '49 F. & A.	85¾	87
Rep. of Cuba 5½s, 1953 J. & J.	100¼	100⅜
Denmark 8s, 1945 A. & O.	104¾	105
Denmark 6s, 1942 J. & J.	95½	96
Danish Mun. 8s, Ser. A, '46 F. & A.	103	103⅛
Danish Mun. 8s, Ser. B, '46 F. & A.	107½	108
Dutch East Indies 6s, 1947 J. & J.	96¾	96⅞
Dutch East Indies 6s, 1962 M. & S.	96¼	96¾
Dutch East Indies 5½s, '53 M. & S.	91¾	91⅞
Framerican Ind & Dev. Tr. 6s, 1942 J. & J.	87	87¾
French Gov. 7½s, 1941 J. & D.	94	94⅛
French Gov. 8s, 1945 M. & S.	97⅜	98
Italy 6½s, 1925 F. & A.	96⅝	96
Japanese 6s, 1924 J. & J.	97¾	98
Japanese 6½s, 1925 F. & A.	91¾	91⅝
Jap. 6½s, 2d ser. 1925 J. & J.	90½	91
Oriental Dev. 6s, 1953 M. & S.	89¾	89⅞
Bergens U. M. Wks. 6s, '47 J. & J.	77	77¼
City of Lyons 6s, 1934 M. & N.	76	77
City of Marseilles 6s, 1934 M. & N.	76	77
City of Soissons 6s, 1936 M. & N.	79½	82
U. S. of Mexico 6s, 1954 J. & D.	33¾	34
U. S. of Mexico 5s, 1945 Q. Jan.	24½	24½
Mex. Irrigation 4½s, 1943 M. & N.	32¾	35
King. of Neth. 6s, 1972 M. & S.	97¾	98
King. of Norway 6s, 1940 A. & O.	110	110¾
King. of Norway 6s, 1952 A. & O.	95¾	96
King. of Serbs C. & S. 8s, 1962 M. & N.	84½	85
Paris, Lyons-Med. 6s, 1958 F. & A.	70	70¾
Paulista Ry. 7s, 1942 M. & S.	96	97
State of Queensland 6s, 1947 F. & A.	106¼	107
State of Queensland 7s, 1941 A. & O.	100½	100⅝
State of Rio Grande do Sul 8s, 1946 A. & O.	96¼	97
Rio de Janeiro 8s, 1946 A. & O.	92	93¼
Rio de Janeiro 8s, 1958 F. & A.	90¾	91½
Dominican Rep. 5s, 1958 F. & A.	99¾	102
Dominican Rep. 5½s, 1942 M. & S.	88½	90
State of Sao Paulo 8s, '36 J. & D.	98¾	99¾
City of Sao Paulo 8s, 1952 M. & N.	95¾	96¾
Dept. of the Seine 7s, '42 J. & J.	82½	84½
King. of Sweden 6s, 1939 J. & D.	104½	105
Swiss Confed. 8s, 1940 J. & J.	114¾	115
City of Tokio 5s, 1952 M. & N.	66¾	66¼
Rep. of Uruguay 8s, 1946 F. & A.	102½	103
City of Zurich 8s, 1945 A. & O.	110	111
Un. K. 5½s, 1929 F. & A.	110¼	111
Un. K. 5½s, 1937 F. & A.	100¾	101
U. S. Consn. 6s, 1947 J. & J.	85¾	86

U. S. GOVERNMENT PREWAR LOANS.

Closing quotations for Government bonds:

	Bid.	Asked.
2s, r. 1930	103½	104⅛
2s, c. 1930	103½	104⅛
2s, r. 1948	93	95
2s, c. 1948	93	95
4s, r. 1925	102⅛	103⅛
4s, c. 1925	102⅛	103⅛
Fan 2s, r. 1936	103½	104⅛
Fan 2s, c. 1938	103½	104⅛

Closing quotations for stocks in which there were no transactions.

	Bid.	Asked.
Adams Ex.	70¾	72
Adv Rum.	9½	10
Do pf	33½	36
Air Reduc.	63¼	65¼
Alaska G M	¼	⅜
Alb & Sus.	170	
All Am C.	97	99
Alleg & W.	95	
All C&D pf.	108	108¾
Allis-Chal		
Mfg pf.	91	93
Amal Sug		
1st pf	93¼	
Am Bank Note pf.	53	55
Am B S pf	69¼	72
Am Brake		
S & F.	71	73½
Do pf	102	
Am Can pf.	107	108
Am C & F		
pf	120	122
Am Chn A.	21¼	22½
Am Chicle	11	12
Do pf	47	48
Am Coal	42	
Am Ext.	63	65
Am H & L		
pf	44	46
Am Ice	93	95
Do pf	83	84
Am La pf		
Am Linseed		
pf	95	96
Am Lin pf	98	99
Am Locos		
pf	118	119
Am Metal	44¼	44¾
Do pf	107	112
Am Rad pf	117	125
Am S & C	12	13½
Am S & R		
pf	95¼	97¼
Am Snuff	135	140
Do pf	99	100
Am S F pf	99½	100
Am S R pf.	100	101¼
Am S Teb		
pf	32	45
Am T & C	46	50
Am Tob	146	147¼
Do pf	106¾	108
Am W W & E 7% pf.	90	92
Do 6% pf	60	62½
Am Whl pf	90	100
Am Zinc pf	28	30
Ann Arbor		15
Do pf	32	38
Art Metal	15	17
Assets Real	¾	
Asso Oil	105	108
Do pf	25	
A T & S F	87¾	88

	Bid.	Asked.
Atl Coh & Co	14	15½
Atl Ref.	106	110
Atlas Pwdr pf	84½	90
Aus Nich pf	80	84
Auto Sales	2⅜	2½
Do pf	11	14
Bald Loco pf	116	118¾
B & O pf	67¼	68
B & A pf		92
B Leather	30	60
Do pf	85	95
Barns Cl B	6	9
Bay Cig pf	97	100
Beech Crk	38	40
Beechn pf	105	
Behn pf	91½	95
Belg Steel		
Tr pf	93	94½
Do 8% pf	105	109
Booth Fish	5	5½
Do 1st pf	20	30
Brit E Ild	6	8½
Do 1st pf	60	
Do 2d pf	17	19
B R T stp.	¼	⅜
Bkln Un G	108	112
Brown S pf	82¼	85¼
B-R & P	58	
Do pf	85	87
B & Bus	65	
Do pf		64
Burns Bro.	121	122
Do pf	98	98
Do pf	117	
Bush Tun	69	72
Bush T Blg pf	91	93
Canada So.	50¾	52
Cane R C.	5¾	6
Cane Flour	1	1¾
Case (J I)	32	
Do pf	46	62
C C & C	84	
Do pf	40	
Cen R R of N J	195	210
Certain-teed	36	36
Do 1st pf		80
Do 2d pf		72
C R Mills	80¾	81
Do pf	91¾	94
Cent Leather	23¾	24¼
Do pf	84	86
C Gt Wn		
pf	10¾	11
C & Nw pf.	107	110
C Prod pf.	81¼	82
C R I & P		
8% pf	68	69

	Bid.	Asked.
C St P M & O	54	60
Do pf	86	94
C G O & St L	82	90
Cleve & P.	37¼	
Do spec.	105	
Cluett-P pf.	105	108
Coca-C pf.	94	96½
Col F & I pf	103	
Col Sou	24¾	27¼
Do 1st pf	48	56
Do 2d pf	41	50
Comm Sol A	31	34
Do B	21	24
Com Tab R	73½	74½
Conley T F	18	15
Con Cig pf	69¼	72
Cons Dist		⅛
Cont Can pf	109	
Cont Ins	92	95
Cont Mtrs	7¼	7⅝
Corn Prod Ref pf.	117½	120
Coseden pf	51	55
Cosden Corp.	21¾	30
Crex Carp.	21¾	30
Crue 8th pf	85	90¼
Cuban D S	5¼	5½
Do pf	84	85
Cuba R R pf	68	75
Day P & L	59	
Do pf	82¾	
De Mln.	22¾	23
D & Co pf	61¼	62
D L & W.	112	116
Det & Mac.	20	
Do pf	50	
Det Un Ry	62¾	
D S S & A	2	3
Do pf	3	4
Dom Bt 1st pf	100	103
Durham H		22
Do pf	80	
Eaton Axle	34¼	35¾
East Kdk pf	106¼	108¼
Elk H Coal	14	16
Do pf	50	55
Emerson B	5¼	6
Do pf	8½	10
Erie & P.	32¼	
F Players pf	87¾	91
Fairbanks	8	10
Fid-Ph F Ins	110¾	113
Fisher Bdy	171	180
Fish Q pf.	56	57
Gard M	7¾	8¾
Gen Am Tk Car	45¾	47
Do pf	87¾	90
Gen Baking	89	90
Do pf	107	
Gen Cigar	82	83
Do pf	103¼	104¾
Gen Elec pf.	106	107
Gen Mtr pf	81	83
Do 7% pf	96	98
Do 6% pf	81¾	83
Gimbel Bros pf	98	99
Glidden Co	7	8¼
Gold Pist.	17¾	18¾
Goodrich pf	81	81¾
Goodyr T & R pf	92	94
Do pf	45¾	46¼
Gray & D.	7¾	10
Gt W S pf.	104	105
Greene Can	17¾	19
Guant S pf	93	96
G Sts Stl 1st pf	104	106
Hab El C	⅞	1
Hack Wtr.	17¾	
Harbgan	83	86½
Hav. 1st pf	94½	97
Holms	40¾	47
Homestake	61	63
Hav E R L pf	94	
Do pf	95	
Hyd Stl pf	11	13¾
Ill Con pf	106¼	113½
Do less in 71	14	16
Ind Ref	5	5½
Ings-Rand	125	
Do pf	100	
Inland Stl pf	100½	102½
Int Agr pf	84	87
Do pf	9¼	11
Int Cement	35	37
Int Mer M	7	8
Int Nick pf	78	79
Int Pap pf	85	110
Do pf sta	66	70
Int Salt	77	
Int Shoe pf	115¾	117¼
Intertype	31	32½
Int T & T.	65¾	66¼
Iowa Cent.	2	4
Iron Prods pf	39	42
Do pf	105	
K C P & Lt 1st pf	93	99
K O pf	82	
Kan & G	¼	⅝
Kayser 1st pf	97¾	101
Kelly-Spr T pf	80	84
Kelsey Whl	7	8
Do pf	97	104
Kel & M	5	
Do pf	10	15
Kinney pf	91	93
Kresge	216	220
Do pf	109¼	114
Kress	100	103
Do pf	106	
Lee R & T	18¾	19½
Lig & M	200	205¼
Do Cl B	190	205
Do pf	114	116¾
Loose-W B 1st pf	109	119
Do 8d	100¼	102
Lorill'd Co.	159	160
Mack Trks 2d pf	84¼	85
Mackay Co.	109	115
Do pf	69¾	67
Macy (Rh)	60¾	63
Do pf	112	113¾
Mad Sq.	22¾	21½
Mallin's pf	75	85
Man Elev	41¾	47
Man Beach	1	2½
Man Shirt.	43¾	44¼
Do pf	110	117
Man Sug pf	72	80
Mark St Ry	10	12¾
Do pf	38	42
Do 2d pf	34	34
Mah Coal	470	
Mar Rock	7	9¾
Martin-P	25¾	30¾
Math Alk.	42	45
Max E O	87	90
May Dpt St pf	110	120
Mex Pet	91	94
Mex Tel	105	106
Do pf	90	110
Mich Cent	245	
Midy Steel	27	28
Mid St P & S M 1sts	60¼	62¾
Mont Pwr pf	103¼	107¼
Morris & E	75	78

	Bid.	Asked.
Mullins Bdy pf		20¼
Nash Mtrs	92	93
Do Cl A	97½	98
N C & StL	113½	119
Nat Acme	10¾	11⅝
Nat Bis pf.	118	121
Nat C & L pf	90	93
Nat Dpt St	27	32
Do 1st pf	90½	93
Nat C & C pf		½
Nat En pf	95	100
Nat Ld pf.	111	113½
Nat Typ of		
M 1st pf.	5	7
N N & H R G & E.	42	50¼
Do pf	74	85
N Y A B A	48	49
N Y Can.	29	30
Do pf	86	92
N Y Dock.	17	18
Do pf	41	46
N Y L & W	94	98¾
N Y O & W	16	17
N Y Ship'g	8	9½
N Z Pwr pf	103	
Norf Sou	8¾	10
N & W pf.	70	76
N Am rts	1	
Do pf	43½	44½
Ohio F & E	4	5
Ohio F S	31¾	31⅞
Okla P & P	1¾	1¾
Ont Mining	3¾	4
Orph Circt pf	91	92
Otis Elev.	119	123
Do pf	98	100
Otis Steel	9¾	9
Do pf	47½	51
Owens Bot pf	107	110
Onyx H	52	55
Do pf	90	94
Pac G & E	81¼	85
Pac Mail	7	9
Pac T & T	80	90
Do pf	93¼	94
Pan P & R	1¾	2¼
Do pf		50
Penn Ed pf	90	95¼
Penney pf	105	
Peo Gas	9

Bankers Trust Co.
Bank of Commerce
Chase National Bank
City of New York Ins.
Equitable Trust Co.
Fidelity & Casualty
Fidelity-Phenix Ins.
Great American Ins.
Glens Falls Ins.
Home Insurance
Mechanics & Metals
National City Bank
National Liberty Ins.
New York Trust Co.

Bank and Insurance Stock Booklet Sent on Request.

Gilbert Eliott & Co.
Members New York Stock Exchange
20 Exchange Place New York
Tel. Bowling Green 6397.

Kans. City, Memphis & Birm. 5s, 1934
Mineral Range R. R. 1st Cons. 5s, 1931
Des Moines City Ry. Gen. & Ref. 5s, 1936
Salisbury & Spencer 1st 5s, 1945
Evans., Ind. & Terre Haute 1st 7s, 1950
New Orleans Gt. Northern 1st 5s, 1955
Steph. No. & So. Texas 1st 5s, 1940

Wolff & Stanley
72 Trinity Pl., New York
Telephone Rector 2920

ST. LOUIS
Southwestern Bell Tel. Co. Pfd.
St. Louis Transit Co. 5's, 1924
United Rys. of St. L. Bds. & Stk.
E. St. Louis & Suburban 5's, 1932
U. S. Public Service 6's, 1927
W. St. Louis Water & Lt. 5's, 1928
Central Coal & Coke Com. & Pfd.
E. St. Louis Lt. & Pr. 5's, 1940
St. L., Rky. Mtn. & Pacific Com.

Mark C. Steinberg & Co.
Members New York Stock Exchange
Members St. Louis Stock Exchange
300 N. Broadway, St. Louis, Mo.

Public Utilities
Amer. Gas & Electric
Chattanooga Coke & Gas
Central States Elec.
Helena Lt. & Rwys.
United Gas & Elec., (old & new).

Stone, Prosser & Doty
52 William St., N. Y. Hanover 7723

Amer. Cyanamid
Childs Company
Bucyrus Comp'ny
White Rock M. S.
Circulars on request.
J.K.Rice,Jr.&Co.
Phones 4000 to 4010 John. 30 Wall St., N. Y.

$1,000,000 Great Lakes Stock Issue.

A new issue of $1,000,000 Great Lakes Engineering Works 8 per cent. cumulative preferred stock is being offered by J. G. White & Co. The company, according to the statement issued by J. G. White & Co., has provided a maturing par value for the stock of $110 on or before May 1, 1938. The stock is being offered at 105 and dividend, to yield over 7.60 per cent.

Wright Aero Earnings Show Gain.

The Wright Aeronautical Corporation reports net earnings of $109,588, after taxes, for the quarter ended June 30, 1923, against $41,578 reported in the first quarter of the year. These earnings, according to the company's statement, do not include any income from the Lawrence Air-Cooled Motor, acquired recently by the company.

Hoffman Machinery Earnings Up.

The United States Hoffman Machinery Corporation reports net income for July of $102,555, subject to amortization of patents and Federal taxes, against $56,154 in the same month last year. Net income for the first seven months of the year, subject to the same deductions, was $597,875, against $436,208 in 1922.

White Rock Min. Spgs.
Amer. Cyanamid
Singer Mfg.
Stone, Prosser & Doty
52 William St., N. Y. Hanover 7723

Amer. Arch New Stock
Superheater Company
Poole Eng. & Mach. A&B
Allied Packers Stocks
Chas. H. Jones & Co.
20 Broad St. Tel. 9140 Rector

Indiana Service Issues
Zieley Processes
Durant & Star Motors
Ward Baking Com., Pfd. & 6s
Bought, Sold, Quoted
C. C. Kerr & Co.
2 Rector St., N. Y. Phone 6780 Rector

Guaranteed
Railroad Stocks
List of Offerings Upon Request
Minton & Wolff
30 Broad St., N. Y. Tel. Broad 4377

Central Power & Lt. 6s, 1946
Northern States Power, all issues
Standard Gas & Elec., all issues
H. M. BYLLESBY & CO.
Private Wires Chicago & Boston
115 Broadway Phone Rector 6700

EXPECT $6,000,000 FROM CAPITAL TAX

City's Rolls Contain 6,500 Names Listed for 1% Levy on Total of $681,000,000.

BOOKS OPEN TO THE PUBLIC

Many Individuals and Corporations Appear in the "More Than a Million" Class.

As a result of the levying of a 1 per cent. tax on moneyed capital coming into competition with national banks, the city will collect between $5,000,000 and $6,000,000 this year, it was estimated yesterday, when the Tax Department in the Municipal Building opened to the public the tax books containing a list of those who have been assessed.

Altogether there are 6,500 names on the tax rolls, and the total amount against them to be assessed has been fixed for the present at $681,000,000. The original temporary roll amounted to $1,300,000,000. It is expected that the swearing off process will be continued until the permanent amount to be assessed will be established somewhere between $600,000,000 and $800,000,000. A tax of 1 per cent on this amount will determine just how much is to be paid into the City Treasury.

When the books were opened City Clerk Michael J. Cruise announced that under a ruling by Corporation Counsel George P. Nicholson they could not be touched but that individuals would be permitted to ascertain from the clerks the particular tax they were interested in. About fifty representatives of financial institutions were present to look at the books. The list contained the names of 100 individuals and corporations who will be assessed in amounts of $1,000,000 and over. Among the $1,000,000 list are:

J. Horace Harding, Bernard M. Baruch, Equitable Eastern Banking Corporation; W. A. Harriman & Co., Inc.; Harry E. Robinson, French American Banking Corporation, Howard J. Sachs, Arthur Sachs, Walter E. Sachs, Henry S. Damers, Waddill Catchings, Albert Stiedlitz, Albert J. Erdmann, George M. Sidenberg, Stanley J. Halle, Louis Straus, George P. Davis, Isaac Robert, Casimir I. Stalein, Max Horwitz, Albert Rothbarth, George C. Hannaha, Douglas D. Ballin, W. Murray Lee, Frederick W. Shauberg, William F. Hitt, Hansa Securities Corporation, Hebrew Free Loan Society, Inc.; James Talcot, Inc.; Greenville Kane, T. Suffern Taller, Richard Sutro, Claude Duxtell, William T. Starr, George Whitney, Elliot C. Bacon, Junius S. Morgan, Thomas Cochran, Edward R. Stettinius, R. W. Leligh, Herbert Coppell, Arthur Coppell, Dallas B. Pratt, Lyon Hinne & Co., Inc.; George Blumenthal, Anna Thalmann, executrix; John W. Prentiss, James A. Payne, Charles T. Lovering, Herbert C. Tierck, James C. Dunstan, W. D. Hutton, Walter Scott, Berger Schuyler, Eugene Thalmessinger & Co., John W. Thorne Company, Inc., and Transcontinental Bankers Corporation.

Those on the $1,500,000 list are Adrian Iselin, Ernest Iselin, Lewis Iselin, Randolph Iselin, John J. Rudolph and Pierre Lanier.

Others named in the large assessment list follow:

W. Forbes Morgan Jr., $2,000,000; Philip W. Livermore, $2,000,000; The Morris Plan, $10,000,000; National City Company, $15,000,000; Speyer & Co., $3,000,000; Moritz Rosenthal, $1,100,000; Meyer T. Rosen, $1,100,000; Bonbright & Co., Inc., $2,050,000; P. W. Brooks & Co., $1,250,000; Case Pomeroy & Co., $1,275,000; Chase Securities Corporation, $14,000,000; James F. A. Clark, $2,500,000; August Belmont, $5,000,000; Bertram Grisconm & Co., Inc., $6,000,000; Blair Securities Corporation, $5,500,000; Blair & Co., Inc., $15,000,000; Forbes, Harris & Co., Inc., $4,381,000; Henry R. Ickelheimer, $2,000,000; Oscar R. Lichtenstein, $2,000,000; Phinaas Sinchelin, $2,000,000; Herbert H. Childs, $2,000,000; Colonial Finance Trust, $7,000,000; Colonial Finance Corporation, $7,000,000.

Discount Corporation of New York, $2,500,000; Electrical Securities Corporation, $3,500,000; Bankers' Loan and Investment Company, $1,250,000; Barr Brothers & Co., Inc., $1,250,000; Felix M. Warburg, $5,000,000; Otto H. Kahn, $5,000,000; Mortimer L. Schiff, $5,000,000; Jerome J. Hanauer, $5,000,000; American Yarn Banking Corporation $5,000,000; Asia Banking Corporation, $2,000,000; Jules S. Bache, $5,000,000; Bankers' Commercial Securities Company, $2,000,000; Jones & Baker, $2,000,000, and Harry Sachs, $1,200,000.

WHEAT EXPORTS LARGER.

Last Week's Shipments 4,941,000 Bushels Above Week Preceding.

WASHINGTON, Sept. 4.—Grain exports from the United States last week totaled 9,204,000 bushels, as compared with 4,480,000 bushels for the week previous. Most of the increase was made up by mounting shipments of wheat.

The totals for the week, as compared with those for the week previous, were as follows: Wheat, 8,215,000 bushels, against 3,271,000; corn, 100,000, against 126,000; flour, 264,400 barrels, against 276,200; barley, 359,000 bushels, against 932,000; oats, 99,000, against 23,000.

Canadian grain in transit amounted to 268,000 bushels, against 418,000.

PUBLIC UTILITIES.

	Bid.	Asked.
Adirondack Power & Light	21	22
Adirondack Power & Light pf	97	99
American Gas & Electric	36½	37¼
American Gas & Electric pf	41½	42½
American Light & Traction	116	120
American Light & Traction pf	90	91½
American Power & Light	102	103
American Power & Light pf	81	83
American Public Utilities		45
American Public Utilities pf	65	70
Appalachian Power	28½	29½
Appalachian Power pf	86	87
Arkansas Light & Power	18	23
Carolina Power & Light	93	11
Cities Service	132	134
Cities Service pf	95½	95¾
Cities Service pf, B	6	6¼
Cities Service, bankers' shares	13¼	13¾
Colorado Power	19½	20¾
Columbus Elec. & Power	107	
Columbus Elec. & Power 1st pf	107	
Columbus Elec. & Power 2d pf	82	
Commonwealth Power Corp. pf	71	74
Commonwealth Pow., Ry. & L.	34½	35
Consumers' Power pf	85	89
Connecticut Power pf	94	
Eastern Texas Electric	104	106
Eastern Texas Electric pf	91	94
El Paso Electric	121	125
Electric Bond & Share	96	96¾
Empire Gas & Fuel pf	88	91
Federal Light & Traction	40	42
Federal Light & Traction pf	68	70
General Gas & Electric pf A	94	100
Galveston-Houston Electric	5	9
Galveston-Houston Electric pf		50
Lehigh Power Sec.	21¼	22¾
Mississippi River Power	20	22
Mississippi River Power pf	80	83
National Power & Light	49¼	51½
National Power & Light pf	94½	96
Northern Ohio Electric	9	11
Northern Electric pf	23	26
Northern Ontario L. & P.	18	20
Northern Ontario L. & P. pf	65½	70¼
Northern States Power	92	96½
Northern States Power pf	93	96½
Northern Texas Electric	65	70
Northern Texas Electric pf	90	94
Oklahoma Gas & Electric pf	88	91
Pacific Gas & Electric	59	60¼
Pennsylvania Edison pf	98	100
Puget Sound Power & Light	48	49
Puget Sound Pow. & Light 6% pf	80	82
Republic Railway & Light	15	17
Republic Railway & Light pf	41	47
Southern California	101¼	102¾
Southern California Edison pf	114½	117
Standard Gas & Electric	21¾	23¾
Standard Gas & Electric pf	74	75
Tampa Electric Power	140	143¾
Tennessee Electric Power	15	16
Tennessee Electric Power 7% pf	88	90
Tennessee Electric Power pf	78	79
Tennessee Electric Power 2d pf	42	44
United Light & Railway	145	150
United Light & Railway pf	76	78
Western Power	35½	36
Western Power pf	77	79

BONDS

Adirondack P. & L. 5s, 1950	99¾	100¼
American Gas & Elec. 6s, 2014	95	96
American Power & L. 6s	97¾	98
Appalachian Power 1st 5s, 1941	88½	90
Cities Service deb. B	105	
Cities Service deb. C		83½
Cities Service deb. D	85½	86¼
City Light & Traction 5s, 1952	67	69
Columbus Elec. & Pow. 5s, 1947	100	
Col. Power 1st 5s, 1963	94½	95½
Connecticut Power 5s, 1953	93	97
Cons. Cities El. P. & L. 5s, 1962	88	90
East Texas Elec. 5s, 1943	91	
El Paso Electric 5s, 1952	92	94½
Galveston-Houston 5s, 1954	82	85
General Gas & Elec. 7s, 1952	92	100
Hudson Electric 1st 5s, 1926	103	
Lehigh Power Sec. 6s, 1927	92½	93½
Mississippi River Power 5s, 1951	92¾	93¾
Mississippi River Power 7s, 1935	100	102
Nebraska Power 1st 5s, 1947	91	93
N. News & Hp. Ry., G. & E. 5s '51	75	78
Northern States Power 5s, 1926	99½	100
Northern Texas Elec. 6s, 1940	80	84
Pacific Gas & E. 6s, 1941	104	105¼
Savannah Elec. & P. 7½s, 1941	103	105
Seattle Electric 5s, 1929	93	96
So. California Edison 5s, 1939	96½	97½
So. California Edison 6s, 1944	103¾	103¾
Standard Gas & Electric 6s, 1926	95	97
Standard Gas & Electric 6s, 1926	97	99
Tampa Electric 5s, 1933	91½	93½
Utah Light & Traction 6s, 1944	100	102
Western States G. & E. 5s, 1941	89	93

SUGAR STOCKS.

	Yesterday. Bid.	Saturday Asked.
Caracas Sugar	10	12
Central Aguirre	80	82
Cuba Cane	97½	98¼
Federal Sugar	64	66
Federal Sugar pf	90	103
Great Western	72	75
Godchaux	15	20
Godchaux pf	85	75
Holly	26	28
Holly pf	77	79
National	90	93½
New Niquero	95	100
Savannah	55	58
Savannah pf	80	82
Sugar, Est. of Oriente pf	80	85
West India Finance pf	30	39

EARNINGS.

RAILROADS.

Colorado & Southern System.

	1923	1922	1921
July gross	$1,794,068	$1,946,902	$2,128,987
Bal. aft tax	160,205	612,506	804,982
Net oper. inc.	230,847	544,020	452,900
7 mos. gross	12,882,290	11,216,735	12,976,000
Bal. aft. tax	2,700,887	2,074,400	2,937,964
Net oper. inc.	2,383,838	1,890,162	2,668,373

PUBLIC UTILITIES.

Brazilian Traction, Light & Power—

	1923 Pesetas	1922 Pesetas	Changes Pesetas (Inc.)
July gross	21,300,000	16,855,000	4,445,000
Net	12,852,000	10,700,000	2,152,000
7 mos. gross	138,765,000	100,170,000	38,595,000
Net	85,478,000	67,355,000	16,118,000

Brooklyn City Railroad

	1923	1922	1921
July gross	$1,006,251	$868,799	$974,580
Net after taxes	200,036	201,464	184,426
Surp. after chgs.	106,375	158,082	132,807

MISCELLANEOUS.

Montgomery Ward & Co.—

	1923	1922	Changes (Inc.)
Aug. sales	$8,426,433	$5,552,000	$2,873,473
Eight mos.	80,364,361	52,468,540	27,890,821

DECLARED DIVIDENDS.

Company.	Rate.	To Be Paid.	Pay-able.	Holders of record.
B. of N. Y. & T.	5	Q	Oct. 1	Sept. 14
Det. & Cleve. Nav.	2	Q	Oct. 1	Sept. 15
Dul. Sup. Trac. pf.	$1.00	Q	Oct. 1	Sept. 15
Endicott-Johnson	$1.25	Q	Oct. 1	Sept. 15
Do pf.	$1.25	Q	Oct. 1	Sept. 15
G. G & E. cum. A	$2.00	Q	Oct. 1	Sept. 15
Kelly Spring. 6% pf	$1.50	Q	Oct. 1	Sept. 17
Mack Trucks	$1.50	Q	Oct. 1	Sept. 20
Nat. City Bank	4	Q	Oct. 1	Sept. 15
Nat. City Co.	3	Q	Oct. 1	Sept. 15
Do pf.	2	Ex	Oct. 1	Sept. 15
Nat. Pow. & L. pf.	$1.75	Q	Oct. 1	Sept. 15
Owens Bottle	75c	Q	Oct. 1	Sept. 16
Do pf.	$1.75	Q	Oct. 1	Sept. 16
Shell Union Oil	25c	Q	Sept. 29	Sept. 14
Tech. City R.	pf$1.75	Q	Oct. 1	Sept. 15
Western Electric	$2.50	Q	Sept. 29	Sept. 18
Do pf.	1¾	Q	Sept. 29	Sept. 18

MINING STOCK QUOTATIONS.

SAN FRANCISCO.

COMSTOCKS.			
Andes	.03	Hasbrouck	.02
Best & Belcher	.09	Marne	.03
Chollar	.07	Myra	.12
Concordia	.02	Operator	.05
Con. Virginia	.10	Silver King	.06
Gould & Curry	.06	Smuggler	.20
Hale & Norcross	.10	Sutherland	.06
Justice	.15	Victory	.02
Mexican	.22	Wedge	.01
Ophir	.10	Zeus	.02
Potosi	.05	GOLDFIELD.	
Savage	.06	Booth	.06
Sierra Nevada	.03	Consolidated	.06
Union	.10	Crocker Jack Development	.12
TONOPAH.		Florence	.55
Belmont	.60	Jumbo Ex.	.04
Cash Boy	.01	Kawana	.03
Halifax	.22	Lone Star	.02
MacNamara	.02	Silver Pick	.01
North Star	.02	Spearhead	.11
Rescue	.05	OTHER DISTRICTS.	
Tonopah Ex.	2.00	Boundary Mt.	.12
Do 76	.04	Gold Key	.02
West End	.80	Manhattan Cons.	.04
DIVIDE.		Nellie	.04
Annex	.03	Rome Mountain	.12
Ben Hur	.03	Simon	.12
Dw. Tonopah	.50	White Cape	.05
Extension	.02		
Harmill	.01		
COLORADO SPRINGS.			
Bid. Asked.		Bid. Asked.	
Cresson	5½ 5¾	Mary McK.	1¾ 2
Elkton	2 2½	Portland	24 25
El Paso	¼ ½	U. G. Mines	13¾ 14
Empire Ext.	2¾ 3	Vindicator	4 7
Golden Cr.	102 105	Rose Nicol	2½ 3½
Granite	4¾ 5		

NEW YORK CURB EXCHANGE

TUESDAY, SEPT. 4, 1923.

INDUSTRIALS.

Sales.	High.	Low.	Last.
200 Biyan & S	37	35	37
10 Borden Co	130	130	130
3,300 Brit-Am Tob	23¾	23¾	23¾
200 Buckeye Pipe Line	118	118	118
100 Camp Soup pf	109¾	109¾	109¾
10 Celluloid Co	64¾	64¾	64¾
100 Cen Tex Ray	75c	75c	75c
300 Centr. O Iron	18	18	18
200 Checker Cab Class A	33	33	33
4,300 Chi Nipple A	5¾	5¾	5¾
300 Do B	2	2	2
10 Col Power	20	20	20
100 Congoleum, new	107	107	107
20 Cudahy Pack	53	53	53
2,400 Dubilier Condenser	11¾	11	11¾
300 Durant Mtr	29¾	29	29
1,200 Federal Tel.	6¾	6¾	6¾
10 Ford of Can.	416	416	416
250 Gillette S R	36¾	36¾	36¾
500 Glen A Coal	70	69	69
100 Goodyear T.	10¾	10¾	10¾
300 Hud & M RR	10¾	10¾	10¾
900 Angle-Am	14½	14¾	14½
200 Atl Lobos	3	3¼	3¼
40 Beech Creek	141	144	144
20 Chesebrough	220	220	220
100 Continental	34¾	34¾	34¾
20 Eureka P L	104	105	105
100 Galf-Atl	83	84¼	84¼
10 Illinois P L	106	106	106
80 Imp. Oil Can	97¾	97¾	97¾
1,000 Inter Pet	15¾	15¾	15¾
90 Magnolia P	130	130	130

STANDARD OIL SUBSIDIARIES.

600 Anglo-Am	14½	14¾	14½
200 Atl Lobos	3	3¼	3¼
40 Beech Creek	141	144	144
20 Chesebrough	220	220	220
100 Continental	34¾	34¾	34¾
20 Eureka P L	104	105	105
100 Galf-Atl	83	84¼	84¼
10 Illinois P L	106	106	106
80 Imp. Oil Can	97¾	97¾	97¾
1,000 Inter Pet	15¾	15¾	15¾
90 Magnolia P	130	130	130

MISCELLANEOUS OIL STOCKS.

100 Bee-Wye	72c	72c	72c
1,100 Carib Synd	3¼	3¾	3¼
50 Cities Serv	183	183	183
100 De P Sug	5¾	5¾	5¾
200 De pf	65¾	64¾	65¼
300 De bkrs sha	13¼	13¼	13¼
4,000 Eagle Pet	4c	4c	4c
100 Eastern Texas	85c	85c	85c
500 Glen Rock	63c	63c	63c
800 Gulf O of Pa	50	50	50
200 Humphreys	47¼	47	47¼
19,800 Key Ranger	3c	3c	4c
200 Kirby Pet	3¾	3¾	3¾
100 Lyons Pet	53c	53c	53c
8,700 Mar'f'd'Mex	4¼	4¼	4¼
1,200 Mexico	61c	75c	80c

MINING STOCKS.

100 Alas-BCMets	1¼	1¼	1¼
32,000 Ariz Globe C	18c	9c	16c
10,000 Belcher Ext.	2c	2c	2c
2,000 Bos-Mont	13c	13c	13c

MINING STOCKS.

500 Ist Cent Rub	5¾	5¾	5¾
200 McCrory S E new	60¼	60	60¼
400 Midvale Co.	17½	17	17
200 Munsingwear	97¾	97¾	97¾
500 Nat Sup Co of Del	86½	86¾	86½
100 N Y Tel pf	110	110	110
200 Paige Motor	21¾	21¾	21¾
1,200 Radio Corp.	3¾	3¼	3¼
4,300 Do pf	3¾	3¼	3½
900 Reading Coal rights, w i	20¾	19¾	19¾
200 Rec Motors	17¾	17¾	17¾
100 Rosen Grain pf	49	48	49
100 Shell Lousse	21	21	21
1,000 South C & I	17c	17c	17c
150 StudeWoltzR	51¼	51¾	51¾
20 Swift & Co.	103	103	103
100 Tech Prod.	6¾	5¾	5¾
200 Tenn El P.	15¾	15¾	15¾
200 Tob Prod Ex	4¾	4¾	4¾
100 Un Prof Sh	6¼	6¼	6¼
300 UnRet C,CIA	5¼	5¼	5¼

MINING STOCKS.

100 Ohio	54	54	54
80 Pral O & G	171¼	171	171¼
220 Prairie P L	102	101	101
230 South Pa.	121¼	121	121¼
20 South P L	96	96	96
15,800 S O of Ind.	52¾	51¾	52¼
100 S O of Kan.	40	40	40
200 S O of Ky.	38¼	38	38¼
500 S O of N Y	39	38¾	38¾
10 Swan&Finch	32	32	32
700 Vacuum Oil	45	44¼	44½

MISCELLANEOUS OIL STOCKS.

400 Max Panuco	95c	95c	95c
900 Min Prod	14¾	14½	14¾
1,700 Mutual v t c	11	10¾	11
900 Omar O & G	65c	65c	65c
1,400 Peer	1¾	1¾	1¾
100 Penok	11¾	11¾	11¾
100 Ryan Con.	3¾	3¾	3¾
1,000 Roy Can sub shares	4¾	3¾	3¾
100 SaltCrkProd	16¾	16¼	16¾
1,000 Sapulpa Ref.	1¾	1¾	1¾
1,300 Seaboard	17¾	17¾	17¾
5,500 South States	12¾	11¾	12
1,000 Turman	65c	63c	65c
1,500 Wilcox O & G	4¾	4¼	4¼

MINING STOCKS.

10 Mergenthaler	160	160	160
25 Miss R Pow.	20	20	20
15 Nat Leath	4¼	4¼	4½
18 N E Tel	116	116	116
15 Pac Mills	88	88	88
200 Punta Sugar	52	52	52
120 Swift	103	102½	103
82 Swift Intl	18¾	18¾	18¾
22 United Fruit	172	172	172
125 United Shoe	36¾	36	36¾
3 Do pf	25¾	25¾	25¾
158 Ventura	21	20½	20½
45 Waldorf	18	17¾	17¾
310 Walworth	15	14¾	15
10 Waltham W,B	9	9	9
60 Warren Bros	20¾	20½	20¾

Bonds.

$7,000 MissRivPwCo	92¼	92¼	92¼
1,000 N E Tel 5s	98	98	98

PITTSBURGH.

Stocks.

Sales.	High.	Low.	Last.
600 Ark Nat Gas	5¼	5¼	5¼
135 Lone St. Gas	25¾	25	25
10 Mtge Lt & P	63½	63½	63½
30 Nat Fireproof	7¾	7¾	7¾
140 OhioFuelSup	31	31	31

MONTREAL.

Stocks.

Sales.	High.	Low.	Last.
75 Asbestos	50¾	50¾	50¾
24 Bell Tel	125	125	125
1,177 Brazilian Tr	43¾	43¾	43¾
830 Brompt PaPf	43¾	41¾	42
50 B E Steel pf	17¾	17¾	17¾
25 Can Cement	64¾	64¼	64¾
50 Canada, S & L	15	15	15
120 Do pf	47	47	47
29 Det United	83¼	83¼	83¼
50 Col Fuel & I	20¾	20¾	20¾
170 Col Grapho	¾	¾	¾
90 Col Carbon	47¾	47¾	47¾
175 Consol Gas	82¾	82	82
830 Consol Tex	7¾	7¾	7¾
100 Dent Can	48¾	48¾	48¾
740 Corn Pr Ref	12¾	12¼	12¾
1,525 Condon	20¾	20¼	20¾
250 Crucible St	66¾	64¾	64¾
100 Cuban-Am S	28	28	28
160 Cuba Cane S	11¾	11¾	11¾
210 De pf	45¾	42½	43½
160 Cuyamel F	65¾	64¾	64¾
2,070 Davison Ch	43¾	43¼	43¾
80 Douglas Pec.	13¾	13¼	13¾
200 Du P de N	134	130¾	134
110 Eastman K.	104¾	104¾	104¾
150 Erie	14¾	14¾	14¾
350 Do 1st pf	22¾	22¾	22¾
975 Famous P-L	77	74¾	74¾
80 Fed M & Sm	9¼	9¼	9¼
50 Do pf	39¾	39¾	39¾
60 Fleischman	49¾	49¾	49¾
60 Foundation	70¾	70	70¾
170 Freeport-Tex	15¾	14¾	14¾
1,510 Gen Asph	34¾	31¾	33¾
850 Gen Motors	15¾	15¾	15¾
150 Gimbel Bros	46¾	45¾	45¾
70 Goodrich Co.	25¾	25¾	25¾
210 Grt North pf	29¾	28½	29¾
50 Do ctf dep	30¾	30¾	30¾
200 Guantanamera	6¾	6¾	6¾
1,590 Gulf S Steel	87¾	84	86
80 Hayes Wheel	35¾	35¾	35¾
400 Hudson Oil	80	80	80
810 Hudson Mtr	20¾	20¾	20¾
300 HydraulicSt	1¾	1¾	1¾
150 Illinois Cen	106¾	106¾	106¾
90 Inland Steel	35	35	35
90 Inspiration C	27¾	27¾	27¾
410 IntHarvester	74¾	72¾	72¾
50 Int M M pf	23¾	23¾	23¾
240 Int Nickel	13	13	13
200 Island O & T	3¾	3¾	3¾
50 Jewel Tea	18¾	18¾	18¾
20 Jones Bros T	57	56½	56½
60 Kayser, J	41¼	41¼	41¾
395 KellySpgTire	33¾	32¾	33
100 Kennecott C	34½	33¾	34
265 Keystone T&R	4¾	4¾	4¾
170 Lima Loco	65¾	64¾	64¾
70 Lorl, Inc	31¾	30¾	30¾
180 Loose-Wiles	54½	53¾	53¾
1,220 Mack Truck	85¾	80	80½
170 Mallinson	27¾	25¾	26¾
40 Mathieson	45¾	45¾	45¾
80 Manatí Sug	65¾	61¾	61¾
580 Marlind Oil	39¾	29¾	38¾
200 Max Mtr B	12	12	12
150 May Dep St	80¾	78¾	80¾
580 May Oil	9	8	8¾
415 Mid Sts Oil	5¾	5¼	5½
120 Minn & St L	1¼	1¼	1¼
200 Mo Pac pf	32¾	27¾	29¾
880 Moon, Motor	84¾	72	83¾
180 Mother Lode	9¾	9	9
150 Nat Biscuit	46¾	46¾	46¾
110 Nat Enamel	63¾	63¾	63¾
120 Nat Lead	125¾	125¾	125¾
60 N Y Canners	99¾	99¾	99¾
120 N Y NH & H	12¾	12¾	12¾
300 N American	22	22	22
100 Pacific	50	50	50
100 Owens Bot	45¾	45¾	45¾
230 Do B	12	12	12
50 Pan-Amer P	59¾	58¾	59¾
10 Par & Bing	12	12	12
50 Pat Develop	9¾	9¾	9¾
50 Pa Coal & C	37¾	37¾	37¾
345 Pere Marq	45¾	42¾	45¾
140 Phila Co	45¾	44¾	44½
100 Phillips Pet	23¾	23¾	23¾
60 Pierce-Ar pf	22¾	22¾	22¾
300 Pierce Oil	2¾	2¾	2¾
90 Postum	51¾	51¾	51¾
200 Pr Pet Co	50¾	50¾	50¾
160 Pullman Co	118	117¾	118
175 Punta-Alegre	53¾	51¾	51¾
140

Bankers and Brokers Outside New York

Cleveland

RICHARDS PARISH & LAMSON — OHIO Securities — Cleveland Cincinnati Chicago

Denver

COLORADO AND WYOMING *SECURITIES*

bought, sold and quoted

Wilson, Cranmer & Co.

Members New York Stock Exchange

Denver, Colorado

Private wires to E. F. HUTTON & CO.

Philadelphia

George N. Fleming

231 Lafayette Bldg., Philadelphia

Bell Phone Lombard 5111-5 Keystone Phone Main 5147

Midland Val. R. R. Pf. Stk.

South. Utilities Com. Stk.

Port. Rwy., Lt. & Pr. 2d Pf. Stk.

Toronto

STOBIE, FORLONG & COMPANY

Members Toronto Stock Exchange

Our four offices and private wire system to New York insure prompt and efficient service in all Canadian issues.

10-12 King St. East — Toronto, Canada

What's COMING *this* FALL ?

Will business boom—or slump?

How about bonds?

Stocks—up or down?

These vital questions are answered for you in the Babson Barometer Letter, just off the press. It gives you the plain facts on the present situation and forecasts developments this fall that you may see what's coming and govern yourself accordingly.

Extra copies of this letter are available for distribution to interested investors.

Tear Out the MEMO—Now!

Babson's REPORTS *for investors*

MEMO for Your Secretary

Write Babson Statistical Organization, Wellesley Hills, Mass., as follows: Please send, without obligation, copy of your Barometer Letter No. 12 and booklet INVESTING, which contains full details of the Babson Method.

Cash for Rent Income

Why wait a year to collect rents? We will give you the money now. Use it for an extra profit.

LEVISON & COMPANY

Bankers

70 West Fortieth Street

TELEPHONE LONGACRE 9725

CURRAN WOULD LET 1,875 ALIENS LAND

Wires Washington Urging That Detained Immigrants Be Admitted in September Quotas.

1,380 MORE ARRIVE HERE

Foreigners Held on Eleven Ships—Eight of This Month's Allotments Exhausted.

After hearing the arguments put forward yesterday by the Captains and the agents of the ward liner Esperanza, the Fabre liner Braga, the Greek liner Byron and the Baltic-American liner Estonia, Henry H. Curran, the Commissioner General at Ellis Island, telegraphed Commissioner General of Immigration W. H. Husband, in Washington, recommending that 1,875 immigrants detained since Saturday on these ships be admitted in the September quotas.

The matter was discussed at the Department of Labor after the receipt of the telegram, but no decision was reached. Commissioner General Husband wired Commissioner Curran that the matter would be held over until the arrival of Secretary of Labor Davis in Washington.

In immigration circles here it is believed the immigrants will be permitted to enter the United States today.

It is understood that the Department of Labor is opposed to the so-called racing of ships into Quarantine at midnight on the last day of each month to be in time for the new quotas. Indications are that an end will be put to this practice.

The Department of Labor and the Immigration Bureau at Ellis Island do not consider the assertion of the masters of the four steamships that their vessels arrived in Quarantine after and not before midnight on Sept. 1 to be well founded.

About 1,380 immigrants went to Ellis Island yesterday from the America and the Washington. The 1,150 immigrants on the Red Star liner Belgenland were transferred yesterday to the White Star liner Celtic upon her arrival from Boston, as the Belgenland is due to leave today for Antwerp.

Ships in the Port of New York whose quarters are crowded with immigrants waiting to be taken to Ellis Island for examination are the Leviathan, Chicago, Tuscania, Ryndam, Orduna and La Savoie.

The following eight quotas have been exhausted since Sept. 1:

Africa, Albania, Egypt, Fiume, "other Asia," "other Europe," Palestine and Portugal.

SEIZE TAMPICO UTILITIES.

Strikers Cut Off Lighting, Trolley and Power Services.

MEXICO CITY, Sept. 4.—Efforts to maintain the electric lighting, street car and power services in the City of Tampico have failed, according to newspaper dispatches, and the striking electricians have taken over the generating plants, disconnecting the water and fuel oil pipes.

The company has appealed to the Federal Government, asserting that the Tampico municipal authorities are not giving protection to men who dare to take the strikers' places.

JAPAN A GOOD CUSTOMER.

Ranks Fifth in the Countries Taking American Exports.

Japan is the fifth largest customer of the United States, according to the record of the Federal Reserve Bank of New York, our exports to that country aggregating in a year about 5 per cent. of our total. The United Kingdom, Canada, Germany and France are the only countries that lead Japan in this compilation.

On the import side, Japan is this country's third largest supplier, imports amounting to 10 per cent. of our total and ranking next in order to the United Kingdom and Canada.

No severe setback to America's commerce with Japan is expected by business men and bankers. Goods will not move from Japan in great volume, it was suggested yesterday, for possibly two months. Japan will, however, need American goods more than ever, the work of reconstruction requiring a large amount of building materials and the work of relief calling for a greater amount of goods of other kinds.

The following record of American imports from and exports to Japan, as prepared yesterday from reports of the Department of Commerce, presents totals of Japanese-American commerce and some of the principal items of import and export for the fiscal year ended June 30, 1923:

Total exports from the U. S.	$3,957,077,823
Exports from the United States to Japan	212,975,987
Percentage of Japanese to total U. S. trade	5.4%
Total imports into the U. S.	2,791,350,174
Imports into United States from Japan	373,807,833
Percentage of Japanese to total U. S. trade	9.9%

Principal articles exported to Japan from the United States in the eleven months ended May 31, last, were raw cotton, $81,587,680; iron and steel, $10,-839,052; mineral oils, $10,537,013; machinery, $4,455,167; leather, $1,592,967, and copper, $1,220,106.

Principal articles imported from Japan to the United States included silk, $260,735,961, and tea, $8,814,273.

The importation of silk from Japan has been completely virtually for the next seasonal requirements. The earthquake came during the usual lull between seasons.

Hitler Wins Libel Suit.

MUNICH, Sept. 4.—Adolph Hitler, the Bavarian Fascist leader, has been awarded a judgment of 6,000,000 marks against Verwärts, the Socialists' Berlin organ, for slander. The newspaper charged that Hitler was being financed by American Semitic and Bolshevistic funds.

Seaboard Bank Expands.

The Seaboard National Bank opened new quarters for its officers yesterday on the second floor of its building, Broad and Beaver Streets. Enlarged accommodations are provided on the first floor for the loan and tellers' departments, and for the foreign department on the third floor. In all, 16,000 square feet of additional space has been given over to the bank's purposes.

Great Northern Voting Trust.

Holders of temporary voting trust certificates representing common stock of the International Great Northern Railroad Company may now exchange them at the Guaranty Trust Company for definitive voting trust certificates representing the stock. The announcement was made yesterday by J. & W. Seligman & Co. and Speyer & Co., reorganization managers.

Brooklyn City Railroad Earnings.

The net corporation income of the Brooklyn City Railroad Company for July was $186,870, according to the statement issued by the company yesterday. This compares with $193,082 in the same month of last year. The passenger revenue for the two years remained practically stationary at $662,338 for July, 1923, against $661,497 for July, 1922.

SAYS HIGHER COSTS CRIPPLE RAILWAYS

Operation and Equipment Maintenance Caused M. & St. L. Receivership, Says Expert.

The increased costs of railroad operation and of maintenance of equipment are the outstanding causes for the recent receivership of the Minneapolis and St. Louis, according to an analysis of that system by F. J. Liseman of The Railway Age. Throughout the railroad and financial district interest is manifested in the investigation and the findings regarding the Minneapolis & St. Louis, because it is believed that while the railroad may in many respects be weaker than others in the Northwest, still it reflects the conditions that have caused a decrease in the earning power of the roads in that section.

"The fundamental cause of the present difficulty of the Minneapolis & St. Louis," Mr. Liseman says, "is the slight revenue for the service the company performs. Up to the time of the increase in costs, brought about by the war, the Minneapolis & St. Louis struggled along and had a fair surplus, during good years paying up to 5 per cent. dividends on an issue of preferred stock which originally represented bonds. Roughly, in the last seven years the company's gross earnings increased 50 per cent. while the actual costs of handling this traffic, that is, conducting transportation, has increased 100 per cent., and the cost of the maintenance of way has increased somewhat over 100 per cent."

One reason that the road has been overburdened for a number of years, according to the same authority, is the ambitious plans for new development conceived in 1910. In that year a merger with the Iowa Central was effected and a subsidiary company with the title of Minnesota, Dakota & Pacific was organized for the purpose of connecting the Minneapolis & St. Louis system with the Canadian Northern and the Grand Trunk Pacific Railways at the Canadian border, with the idea of furnishing a connection for these systems with the Twin Cities and the eastern trunk lines at Peoria, Ill., in competition with the "Soo System."

"A start in this direction," Mr. Liseman says, "was made in the construction of 250 miles of railway in South Dakota and the execution of $75,000,000 refunding and extension mortgage bonds, the proceeds of which were to be used from time to time to retund underlying liens and to build this ambitious extension. These 250 miles through South Dakota have been a drag on the property ever since and undoubtedly have greatly contributed to the present difficulties of the company."

One of the big drags on the company, he points out, is that it takes $2,100,000, or about 16 per cent. of the $13,500,000 of the company's gross earnings, to pay the interest on the funded debt outstanding in the hands of the public. During 1922 the company earned not quite half of this amount. In other words, out of every dollar of gross earnings there was left only about 6½ per cent. applicable to interest on the investment.

While no figures on the value of the property have been given out, Mr. Liseman ventures that it is actually worth approximately $100,000,000. "There are," he says, "no figures on the valuation of the Minneapolis & St. Louis by the Interstate Commerce Commission have been published, but considering the fact that the company owns very valuable terminals at Minneapolis, Des Moines and elsewhere, and about 235 locomotives and 8,600 freight cars, the valuation is not likely to be less than $60,000,000."

In summarizing his analysis of the situation, Mr. Liseman points out that this is not an exceptional case as the so-called successful lines, like the Chicago & Northwestern and Chicago, Burlington & Quincy, &c., are at best not earning anything like a fair rate of interest on the low valuation of the properties which have been worked out by the Interstate Commerce Commission.

BUY TWO NEWSPAPERS.

C. K. McClatchy and Family Take Sacramento and Fresno Bee.

SACRAMENTO, Cal., Sept. 4.—The Sacramento Bee and The Fresno Bee, published by V. S. McClatchy and Charles K. McClatchy, brothers, have been purchased by the C. K. Company, the stockholders of which are Charles K. McClatchy, Ella McClatchy, his wife, and Carlos K. McClatchy, his son. The price is reported to have been in excess of $1,000,000, and the company acquires all interest of V. S. McClatchy.

In making the announcement of the change in ownership, Charles K. McClatchy said that he would remain as editor of The Sacramento Bee, and while his son would remain as editor of The Fresno Bee, Carlos K. McClatchy, as general director, would represent all departments of the two papers.

General Gas and Electric Income.

The net income of the General Gas and Electric Corporation and subsidiaries for the twelve months ended July 31 was $1,536,130, as compared with $1,341,-679 for the corresponding twelve months ended July 31, 1922. The company announced that the generating station now being built at Middletown, Pa., for the Metropolitan Power Company as a part of the General Gas and Electric system, would be finished within a year.

Mack Trucks, Inc., Increases Dividend.

Directors of Mack Trucks, Inc., yesterday increased the annual dividend from $4 to $6 a share by declaring a quarterly distribution of $1.50 a share, payable Oct. 1, to stockholders of record Sept. 20.

COMMODITY PRICES.

Improvement in Some Cash Staples, While Others Show Losses.

Cash staples were a trifle mixed in their movement yesterday, wheat and corn in the grains moving up, while oats declined; dairy products showed slight improvement, while in the textiles spot cotton dropped 40 points to 25.95 cents, and printcloths advanced ¼ cent to 6¾ cents. Higher values were also reported in copper and tin, but also where the markets ruled firm and without change.

Following are the cash prices for the principal commodities in the wholesale market at the close of business Tuesday, a week before and a year ago:

	Sept. 4.	Aug. 28.	Sept. 5.
FOODSTUFFS—			1922.
Wheat, No. 2 red	$1.12	$1.16¼	$1.16
Corn, No. 2 yellow	1.06¾	1.05¾	.81¾
Oats, No. 2 white	.51	.51¾	.46
Flour, Minneapolis	6.50	6.90	8.20
Coffee, No. 7	.10¾	.10¾	.10
Sugar, granulated	.06	.07¾	.05¾
Butter, cream, 92 score	.45	.45	.50¼
Eggs, fresh, gathered			
fancy, per dozen	.50@52	.50	.36
Lard, Mid. W.	12.25@12.70	12.00	10.65
Pork, mess	38.00	36.00	34.00
Pork, family	45.00	45.00	38.00
METALS—			
Iron, NY. Phila.	$37.26	$38.00	$24.25
Steel billets, Pitts.	43.00	43.50	37.50
Lead	7.00	7.00	5.90
Copper	13.87½	14.00	12.12½
Tin	41.00	40.75	32.25
TEXTILES—			
Cotton, mid. uplands	25.95	26.45	21.35
Printcloths	6¾	6¾	5¾

Range of prices year to date:

	Highest.		Lowest.	
Wheat	$1.54	Feb. 10	$1.12¾	Aug. 3
Corn	1.06¾	July 23	.80	Jan. 3
Oats	.57¾	Feb. 21	.43¾	July 11
Flour	9.00	Jan. 27	6.50	July 11
Coffee	.19	Jan. 11	.10¾	July 24
Sugar	.07¾	Apr. 23	.05	Jan. 27
Butter	.53	Jan. 11	.37½	July 5
Eggs	.50	Sept. 4	.30	June 22
Lard	13.75	Mar. 10	10.65	Sept. 4
Pork	39.50	Jan. 2	34.50	Aug. 7
Beef	32.00	Apr. 13	24.00	Aug. 7
Iron	41.75	Apr. 27	23.00	Aug. 14
Steel	44.00	Jan. 13	30.00	July 5
Lead	8.12½	Mar. 1	5.90	July 16
Copper	27.87½	Mar. 10	14.00	Aug. 15
Tin	41.50	Mar. 13	31.37½	July 5
Cotton	31.80	Mar. 1	21.35	Aug. 3
Printcloths	8¾	Mar. 1	5¾	July 5

COTTON UNSETTLED BY NEWS FROM JAPAN

Lossee of 35 to 45 Points Sustained in Final Dealings When Pressure From Sales Develops.

In view of the wholesale destruction of human life and property in Japan, the degree of resistance characterizing the cotton market was more surprising than actual loss recorded yesterday. For several hours all cotton for sale was readily taken within an unusually narrow range of quotations, and it was not until the last hour that prices gave way definitely. Realizing sales as well as Southern hedges were purchased by trade interests, both domestic and foreign mills being in the market for cotton. Exports from Galveston exceeded 100,000 bales on Monday. Pressure increased during the afternoon, causing a loss of 35 to 45 points on the day.

There was less selling pressure during early trading than had been anticipated under the circumstances. This came as a direct result of the absence of any extensive public long interest in cotton at the present time. Some of the most successful of last year's operators have been on the selling rather than on the buying side, and as far as commission houses are concerned, disturbing foreign and domestic surroundings have inspired an unusual degree of conservatism. Considerable realising occurred following Friday's Government report, so that accumulative buying orders from trade sources over the holidays absorbed the first wave of selling with not material loss in quotations. For nearly four hours resistance to pressure proved the feature of the market, with near positions holding within 10 points of previous closing. Strength in Liverpool accounted in great measure for steadiness on this side. Foreign trade interests have been looking for a crop of 12,000,000 bales, and the Washington indicated figure of only 10,788,000 bales created a profound impression in foreign circles. Despite events in Europe and the Far East, prices abroad recorded an advance above last week's level, while buying orders were sent to the New York market.

New Orleans reflected greater pressure of hedges, and this brought out cotton on advances during the day. Over 25 cents for both October and December, there was enough cotton available to halt each upturn. Action of the stock market and uncertainty as to the ultimate effects of events in Japan restricted the volume of new business. During the last ten years Japan has become an increasingly important factor in the textile business, consuming a much larger percentage of American cotton. The number of active spindles in Japan has increased about 100 per cent. since 1913, having risen from 1,400,000 to 2,425,000 in 1923. Just what damage has been done the cotton industry remains to be disclosed, as well as the destruction of both raw material and manufactured goods. Stocks in Japan are estimated at over 300,000 bales, but most of this cotton is believed to be at Kobe and Osaka, rather than in Tokio or Yokohama. Uncertainty as to results on finances in the Far East operated against speculative activity, and the afternoon market began to reflect this development.

Several lines of cotton came out the last hour which carried prices off 35 points from best figures of the morning, declining in securities and less trade buying left an easier tone both here and in New Orleans. Each decline encountered support, and below 24¾ cents for October more resistance developed. With New Orleans weak, lowest prices of the session were reached in final trading when most positions showed a loss of 45 points from high levels of Friday.

Yesterday's quotations were:

	Open.	High.	Low.	Close.	Previous Close.
Oct.	25.05	25.15	24.65	24.70@24.71	25.05
Dec.	24.90	25.10	24.61	24.62@24.64	25.02
Jan.	24.88	24.90	24.30	24.30@24.32	24.78
March	24.80	24.85	24.43	24.43@24.45	24.91
May	24.82	24.90	24.46	24.43	24.78

The local market for spot cotton was quiet, 40 points decline, to 25.95c for middling uplands.

Southern spot markets were: Galveston 24.40c, 50 points decline; New Orleans 24.50c, 25 points decline; Savannah 24.75c, 70 points decline; Augusta 25c, 25 points decline; Memphis 25c, unchanged; Norfolk 24.85c, 50 points decline; Little Rock 24.75c, unchanged.

Yesterday's cotton statistics were:

	Yester-day.	Last Week.	Last Year.
Port receipts	29,167	27,463	37,648
Exports	5,577	7,260	9,311
Exports, season	887,442	161,069	278,844
New York stocks	11,124	14,541	72,397
Port stocks	206,572	224,000	586,779
New York arrivals	2,109	2,078	

Liverpool cables: Spot cotton good inquiry, 27 points advance, to 15.20d for middling; sales 8,000 bales, of which American 3,000; imports 3,000, of which American 2,000. Futures opened quiet, 1 to 3 points decline, and closed firm, 5 to 10 points advance. Prices: October 14.18d, December 13.97d, January 13.84d, March 13.73d, May 13.58d.

Manchester—Yarns were steadier and cloths were more in demand.

MISCELLANEOUS MARKETS.

COTTONSEED OIL.

	Sales.	High.	Low.	*Close.	*Prev. Close.	Last Year.
Spot	.....	...	...	11.60	11.60	11.35
Sept.	1,200	11.40	11.10	11.08	11.36	9.43
Oct.	4,100	10.81	10.60	10.62	10.84	9.32
Nov.	1,800	9.90	9.78	9.72	9.95	9.25
Dec.	1,000	9.78	9.58	9.60	9.75	9.30
Jan.	5,000	9.79	9.60	9.60	9.75	9.30
Feb.	...	...	...	...	9.80	9.30
March	2,800	9.87	9.70	9.70	9.86	9.30
April	...	...	...	...	9.71	9.87
Total, 15,100.						

COFFEE.

	High.	Low.	*Close.	*Prev. Close.	Last Year.
July	7.12	7.12	7.10	7.06	9.43
Sept.	6.90	6.90	6.88	6.84	9.32
Dec.	7.80	7.75	7.74	7.75	9.25
March	7.43	7.36	7.36	7.35	9.30
May	7.26	7.24	7.23	...	...

SUGAR.

	High.	Low.	*Close.	*Prev. Close.	Last Year.
Sept.	4.39	4.35	4.37	4.40	3.90
Dec.	4.47	4.44	4.45	4.47	3.93
March	4.54	4.51	4.52	4.54	3.45
May	4.64	4.61	4.61	4.63	3.42

PRODUCE MARKETS.

BUTTER—Receipts, 9,440 packages. Market firm, with good trading. Creamery, higher than extras, 93—45@46c; extras, 92 score, 45c; firsts, 41¼@44½c; seconds, 39@40½c; lower grades, 36@38c; centralized cars, 90 score, 43¼@45c; 89 score, 42c; 88 score, 41@41½c; 87 to 87 score, 39½@40½c; unsalted, higher than extras, 89@91c; extras, 92 score, 45c; firsts, 41¼@45½c; seconds, 39@40½c; thirds to fair, 37@39c; state dairy tubs, finest, 44@44½c; good to prime, 41@43c; common to fair, 37@40c; ladles, current make, extras, 36½c; firsts, 35c; packing stock, current make, No. 1, 34c; No. 2, 32c; lower grades, 31@32c.

EGGS—Receipts, 8,894 cases. High grades higher and firm. Fresh gathered extra fancy, dozen, 51@52c; extra firsts, 49@50c; seconds and poorer, 36@48c; fresh gathered fancy packed, firsts, 49@50c; seconds, 46@48c; thirds, No. 1, regular packed, 44@45c; refrigerator extra, firsts, storage paid to arriving basis, 39@40c; firsts, 39@39½c; seconds, 38@38½c; Pennsylvania, New Jersey and nearby extra, 49@50c; other nearby fancy selected, 48@49c; nearby and western, extra firsts, 47@48c; nearby gathered, extra firsts, 47@48c; firsts, 45@46c; nearby whites, under grades, 45@46c; Jersey, 46@48c; other nearby whites, mediums, 40@44c; nearby whites, fancy, 48@50c; Middle States and Coast, pullets, No. 1, 38c; other Western and Southern, mediums, 34@35c; Western, New Jersey, nearby brown, extra fancy, light yolks, 46@48c; other nearby and nearby Western hennery browns, extras, 42@44c.

Active Buying at London Wool Sale

LONDON, Sept. 4.—The opening of the wool auction was largely attended and offerings amounted to 16,836 bales. There was spirited competition. Home, French and American buyers were active. Compared with the June sales, prices were unchanged to 5 per cent. higher for all grades.

ABUNDANT RECEIPTS CUT WHEAT PRICES

Market Strong at Start on Liverpool News, but Drop Comes When Buying Lags.

Special to The New York Times.

CHICAGO, Sept. 4.—The wheat market showed considerable resistance to hedging and other pressure today, but the lack of aggressive buying under December, sold under $1.06¾, made a lower range, with the finish well toward the bottom and losses of ¼@1 cent. Receipts of 1,094 cars had a depressing effect at Minneapolis, which lost 1¼@ 2¼ cents, while Winnipeg was off 1¼@ 1¾ cents, the selling in the latter market being largely in the way of spreading with Chicago by a local interest.

Kansas City September is acting tight and went to 1 per cent over this market at one time, finishing ½ cent over. It is said that Northwestern and Eastern mills are long of the September there and want the cash grain, the same as they have at Chicago.

A belief that the Japanese disaster would result in a material export business of wheat to that country resulted in some local buying early, but the figures said to represent the amount that would be required were too high to be credited.

Movement of wheat in the Northwest is increasing and, with threshing progressing actively, a steady gain in the run is anticipated, while in the Southwest Winter wheat is becoming mixed with dark hard at Kansas City at a big premium over Chicago. No change was shown in cash premiums here.

Elevator interests are buying the number four grades at 1¼@3¾ under September and a good part of the grain can be made into contract grades with careful handling. Strength in Liverpool was largely responsible for a small advance early, but the finish there was only ¼@ ¾ pence higher, and the upturn here was disappointing, as was the export business. The latter was estimated at 250,000 to 300,000 bushels in all positions.

Chicago and Kansas City have about 26,500,000 bushels of the 56,541,000 bushels in the visible, the latter increasing 3,783,000 bushels for the week, compared with 53,757,000 bushels the previous week and 27,349,000 bushels last year.

Primary arrivals of wheat today were 8,528,000 bushels; week ago, 5,-250,000; last year, 4,027,000. Shipments were 1,639,000 bushels; week ago, 817,-000; last year, 1,499,000.

Corn receipts were 1,380,000 bushels; week ago, 920,000; last year, 1,825,000, and shipments, 657,000 bushels; week ago, 505,000; last year, 1,810,000.

Today's Chicago prices for the principal commodities were as follows:

WHEAT.

	High.	Low.	Close.	Prev. Close.	Last Year.
Sept.	$1.07¾	$1.07	$1.07¾	$1.08¼	$1.16
Dec.	1.07	1.05¾	1.06¾	1.06¾	1.04¾
May	1.13¾	1.10¾	1.11¾	1.13¾	1.08¾

CORN.

	High.	Low.	Close.	Prev. Close.	Last Year.
Sept.	.85	.84¾	.85¾	.84¾	.64
Dec.	.85¾	.84¼	.85¼	.85	.68¼
May	.88¾@.88	.88	.88¾	.88¾	.85¼

OATS.

	High.	Low.	Close.	Prev. Close.	Last Year.
Sept.	.47¾	.47¼	.47¾	.48	.43¾
Dec.	.48¾	.47¾	.48¼	.48¾	.43¾
May	.51¾	.51	.51¼	.51¾	.50¾

RYE.

	High.	Low.	Close.	Prev. Close.	Last Year.
Sept.	.69¾	.69	.69¾	.69¾	.72¼
Dec.	.69¾	.69¼	.69¾	.69¾	.72¼
May	.74¾	.73¾	.73¾	.73¾	.79¾

PROVISIONS.

Lard—	High.	Low.	Last.	Prev. Close.	Last Year.
Sept.	11.95	11.82	11.85	11.90	11.45
Oct.	11.87	11.80	11.85	11.92	11.45
Jan.	10.80	10.75	10.78	10.82	..
Ribs—					
Sept.	9.12	8.95	8.95	9.02	..
Oct.	9.02	8.95	8.97	9.02	11.05
Jan.	8.72	8.60	8.65	8.72	11.15

NEW INCORPORATIONS

New York Charters.

Special to The New York Times.

ALBANY, Sept. 4.—Fifty-five new corporations, with an aggregate capitalization of $1,841,000, were chartered today. They include:

Ma. 967 Second Ave. Corp., Manhattan, realty, $25,000; M. and R. and M. Gorion. (Attorney, M. Levy, 165 Broadway.)

New Berlin Lumber Co., New Berlin, Chenango County, $20,000; J. V. Bross, J. H. Bross, R. W. Silver. (Attorneys, M. L. Siver & Co., Sidney.)

L. V. Calhoun Realty Corp., Brooklyn, $10,000; W. H. Stieglitz, G. Malone, A. C. Watson. (Attorney, M. J. Moore, 141 Broadway.)

Jewel Dress Co., Manhattan, $10,000; A. Kramer, B. Levine, H. L. Wolfe. (Attorneys, Dorff & Levy, 261 Broadway.)

Peck Realty Corp., Manhattan, $20,000; C. Sciagett, I. S. Horowitz, E. Weberman. (Attorneys, Weberman & Goldstein, 15 Park Row.)

71st St. Garage, Manhattan, $10,000; T. P. Feldman, G. Klein, M. Jacobson. (Attorneys, Hennessey & O'Connell, 6 Beekman St.)

Maxmoor Realty Co., Manhattan, $10,000; M. Marcus, M. Goldstein, M. Rothart. (Attorney, S. L. Marcus, 277 Broadway.)

Lucky Heels Products Corp., Manhattan, general manufacturing, $50,000; T. DeLaney, J. J. Heslin, T. H. Bell. (Attorney, R. E. Nebel, 37 West 42d St.)

Empire Investing & Holding Co., Manhattan, $10,000; A. W. Stern, J. Schwartzer, J. J. Conroy. (Attorneys, Harriman & Blake, 140 Cedar St.)

Bonita Blouse, Manhattan, women's apparel, $10,000; M. Lehman, I. Lehman, N. Dick. (Attorneys, Rubin & Schwartz, 15 Park Row.)

Tie Patents & Mfg. Corp., Manhattan, Rensselaer, $30,000; A. M. Schoverling, P. Kelly, H. E. White. (Attorneys, Dean, Fairbank, O'Brieght & Hirsch, 15 Park Row.)

Crocker Steel Erection Corp., Buffalo, $10,000; E. C. Krumbhaar, N. Cary, G. W. Houck. (Attorneys, Palmer, Garsee, Houck & Wicker, Buffalo.)

Sylvanian Restaurant, Manhattan, $10,000; H. Wendel, M. Rosenthal, M. Hirsch. (Attorney J. Rubin, 309 Broadway.)

Greater New York Retail Tobacconists Corp., Manhattan, $25,000; S. Halber, M. Halber, S. Rubenstein. (Attorney, H. M. Feyser, 250 Broadway.)

Rose Tea Garden Corp., Angola, Erie Co., restaurant, $25,000; A. J. and M. C. Ellis. (Attorneys, Falk, Phillips & Schlenker, Buffalo.)

L. Sheer & Co., Manhattan, tailoring, $10,000; L. Sheer, S. H. and I. Berger. (Attorney, F. Steinberg, 1 Beekman St.)

Medical Science Film Corp., Manhattan, $10,000; E. Miller, J. Kron, B. Traum. (Attorney, N. R. L. Coan, 303 Broadway.)

Delway Heaters, Manhattan, contracting and engineering, $20,000; J. Berwitz, A. Wallander, A. H. Hearen. (Attorneys, Hunt, Hill & Betts, 120 Broadway.)

Confidential Investigation Bureau, Manhattan, detectives, $10,000; J. J. Conroy, E. F. Fitzpatrick. (Attorney, F. C. Bilder, 19 Cedar St.)

735 West 183d Street Corp., Manhattan, realty, $20,000; S. Vardakakos, J. Meyer, R. Schwarz. (Attorneys, Hirschman & Roeder, 1,475 Broadway.)

Edward Realty Co., Brooklyn, $25,000; H. and A. Strube, J. C. Specht. (Attorneys, Crook & Carey, 203 Nassau St.)

J. R. Swinburne & Co., Rouses Point, fuel and chemicals, $5,000; F. R. and B. S. Swinburne, F. K. Lovell. (Attorney, J. K. Lovell, Rouses Point.)

Delia Construction Co., Brooklyn, $21,000; C. H. Steinhauser, H. Weingold, M. Rosen. (Attorney, J. Rothenberg, 291 Broadway.)

That's That, Manhattan, theatrical, $40,000; W. E. Tunick, E. L. Simon, G. Schwartz. (Attorney, L. G. Schultz, 1,547 Broadway.)

Baldpate Inn, Manhattan, toilet preparations, $50,000; L. M. Fox, C. Gryer, and M. Whitehal. (Attorney, T. F. Gryer, 150 Nassau St.)

Bay City Lewis Homes, Manhattan, ready cut houses, $5,000; R. Meyer, F. A. McHugh, K. King. (Attorney, S. L. Frankenstein, 118 Broadway.)

Our Journal Publishing Corp., Manhattan, newspaper, 100 shares preferred stock, $100 each; 100 common no par value; active capital, $10,000; M. F. Goldman, S. Bader. (Attorney, S. L. Bader, 1,540 Broadway.)

Empire Investing & Holding Co., Manhattan, printing and publishing, $10,000; H. P. Gould, W. Reiss. (Attorney, M. M. Yellin, Buffalo.)

Schenectady Rapid Transit Co., Schenectady, operate stage routes, $100,000; C. Akin, E. H. Jones, L. W. Chase. (Attorney, D. S. Salmon, Schenectady.)

Allan Lock Co., Manhattan, $10,000; A. and J. Rosenberg, J. H. Richter. (Attorney, L. Blumberg, 68 Warren St.)

Bernard C. Weiper & Co. Manhattan, department store, $15,000; E. C. and E. Wolper, B. Halpert. (Attorney, M. J. Finkelstein, 21 East 40th St.)

Portable Crane and Hauling Co., Manhattan, 150 shares common stock, no par value; active capital, $9,000; S. Davis, J. S. Halsen. (Attorney, S. H. Abraham, 277 Broadway.)

Aldi Realty Corp., Bronx, $10,000; H. S. Diamond, J. Perlin. (Attorney W. Albert, 1,540 Broadway.)

Woodbine Realty Corp., Cortlandt, Westchester Co., $15,000; F. A. Sheridan, J. M. Lawless, L. M. Wandell, Jr. (Attorneys, Mosley & Ozenberg, 40 East 42d St.)

Highland Laundry Service, Cortlandt, Westchester Co.; name as preceding.

Mount Kisco Rubber Co., Mount Kisco, Westchester Co., auto and garage, $15,000; W. and H. E. and L. Potter. (Attorneys, Tillotson & Tillotson, Mount Kisco.)

Systems Amusement Co., Buffalo, theatres and films, $15,000; J. A. Wyler, M. Greene, S. Isenberg. (Attorney, P. Ullman, Buffalo.)

Sun Stitching and Pleating Co., Manhattan, $5,000; E. Y. Redmond, A. and S. Hirsch. (Attorney, D. Groves, 261 Manhattan Av., Brooklyn.)

Ossin Realty Corp., Manhattan, $10,000; M. Ormenet, S. L. Burstein, B. N. Simon. (Attorney, J. Mavers, 301 Broadway.)

Kal-Mar Realty Corp., Manhattan, $10,000; H. Markel, H. and C. Kalmer. (Attorney, H. Markel, 11 East 36th St.)

Fourier Handwriting Manufacturing Company, Manhattan, $25,000; L. and J. Silberstein, A. Kaplan. (Attorneys, Kreuter & Kleinfeld, 1,133 Broadway.)

Alpine Realty Corp., Manhattan, $10,000; M. and M. C. Bernstein. (Attorney, A. J. Hirsch, 261 Broadway.)

Brof Construction Co., Manhattan, $50,000; A. Brof, S. Goldstein, H. Brof. (Attorney, The Company, 261 Broadway.)

Ambassador Knitting Mills, Brooklyn, $50,000; E. Cohen, B. Bowler, E. F. Revell. (Attorney, M. Rapaport, 261 Broadway.)

Amazon Corp., Manhattan, securities and metals, $100,000; M. O. Grace, J. W. Ryan, H. Bush. (Attorney, F. C. Dale, 52 Wall St.)

Whitney Realty Corp., Brooklyn, $50,000; E. and M. and I. Shalman. (Attorney, A. Rosch, Woolworth Building.)

Barnsee Realty Co., Manhattan, $50,000; A. Barnsee, Bellmore, L. I. (Attorney, A. W. Miller, 261 Manhattan Av., Brooklyn.)

Brown Sugar Corp., Manhattan, manufacture and deal in sugar, 1,000 shares common no par value; capital, $50,000; W. F. Brown, R. L. Nichols. (Attorney, R. L. Nichols, 1,414 Broadway.)

Hamilton Realty Co., Manhattan, operate hotels and conduct restaurants, $10,000; L. Berger, L. Bingeman, J. Gilbert. (Attorney, S. Rosch, Woolworth Bldg.)

Export Manufacturers, Manhattan, to issue 1,000 shares preferred stock $100 each, 1,000 common no par value; begin business with $500.

Public Milk Dairy, Manhattan, $10,000 to $15,000.

Silver & Schulman, Manhattan, $4,000 to $5,000.

Modern River Day Line, Manhattan, $250,000 to $500,000.

DISSOLUTIONS.

Hitler Products Corp., Del. Same Secretary.

Ture polish, $100,000; rep., E. E. Lumbard, 134 Liberty St.

Champion Switch Co., Ohio, electrical appliances, 1,000 shares preferred stock $100 each, 3,000 common no par value; begin business with $600; rep., W. L. Stinson, Buffalo.

Federal Match Sales Corp., Del. $10,000; rep., F. M. Stearns, 26 West 43d St.

NAME CHANGES.

Wesley F. Montgomery, Buffalo, to Montgomery & Rodgers.

Goldsmith Bindery, Manhattan, to Goldsmith & Altman Bookbinding Co.

DISSOLUTIONS.

Irving J. Gladstein Co., Manhattan.

Rotary Process, Manhattan.

Nautical Gazette, Manhattan.

G. & S. Enterprise Co., Manhattan.

Bonner Marks, Canandaigua.

Delaware Charters.

Special to The New York Times.

DOVER, Del., Sept.

AIM TO STANDARDIZE MACHINE SHOP WORK

Mechanical Engineers Outline Plan to Develop Field for Ten Years.

CO-OPERATING WITH ARMY

Ordnance Material Included in Range of Practice Division's Program.

A wide range of industry and education is affected by a reorganization of the Machine Shop Practice Division of the American Society of Mechanical Engineers, plans for which are announced by President John L. Harrington of Kansas City, Mo., at the society's national headquarters here. Under the new scheme, the activities of the division, headed by F. O. Hoagland of Bridgeport, Conn., as Chairman, will be directed toward promoting machine shop practice throughout the United States.

Definite aims are the encouragement of original research in the machine shop field and of education in machine shop practice, and the advancement of standards of machine shop practice as well as its exact knowledge. Colleges, universities, and technical schools will be asked to adopt broader programs of instruction in this sphere.

Ten years of organized effort have been mapped out by a Special Committee on Plan and Scope. Co-operation will be established between the society's division and local sections and branches in sixty-two industrial centres, enlisting the activity of more than 17,000 engineers. In each of these centres the division will name one or more representatives who will act as liaison officers.

Standardization One of Aims.

Research and standardization, to which the war gave a great impetus in America, are among the principal problems to be dealt with. Discussion of principles applicable to machine shops everywhere will be arranged for the two national Spring and Winter meetings of the society.

Nation-wide regional gatherings will discuss problems of specific industries, including processes such as are employed in the Cincinnati machine tool building shop area and the textile machinery method affecting New England and the South.

Joint sessions with the professional divisions of the society devoted to aeronautics, fuel conservation, forest products, gas power, management, materials handling, ordnance, power plants, railroads and textiles are contemplated. It is purposed also to establish contact with other professional societies, trade organizations and other bodies whose work may relate to the machine shop practice division.

To assist the Executive Committee of the division in organizing representative committees of the local sections a group of leaders in machine shop practice, headed by K. H. Condit of New York, has been selected. Associated with Mr. Condit are A. L. Deeuw, Erik Oberg and Frederick Frans, New York; J. J. Reynolds, Easton, Pa.; Earle Buckingham, Hartford, Conn., and Wilbur J. Feets, Elizabethport, N. J.

Co-operation With Army.

Products coming within the division's activity range from small mechanical contrivances to ordnance material, in which close co-operation with the army is being developed, and include industrial machinery, railroad and automotive equipment, engineering, construction and agricultural equipment, steam and electric power equipment and pumping machinery and steel and brass mills. A four-day machine-tool exhibit, it is announced, will be held in the Mason Laboratory of Mechanical Engineering, New Haven, Conn., beginning Sept. 18, under the auspices of the New Haven Section of the A. S. M. E., the mechanical engineering department of Yale University and the New Haven Chamber of Commerce.

The society is arranging for events for Management Week, to be held throughout the country October 22-27. More than fifty local sections of the society will co-operate with twenty-five sections of other national societies.

A regional meeting of the society will be held in Chattanooga, Tenn., Oct. 23-24, under the auspices of the Chattanooga section, the Memphis, Knoxville, Atlanta and Birmingham sections and the Greenville (S. C.) branch of the Carolinas section co-operating.

TOTH QUITS CHANNEL SWIM.

Tide Balks Him Five Miles Off French Coast—Two Others Fail.

DOVER, England, Sept. 4.—Charles Toth of Boston, who at 6:50 o'clock last night began an attempt to swim the English Channel, was forced to quit at 9:45 o'clock this morning, when he had reached five miles off the French coast. An adverse tide and rough seas made continuance impossible.

Georges Michel, French swimmer, who started from the French shore of the Channel last night, abandoned his attempt after eleven hours of swimming, in which he covered nine miles.

Omer Perrault, Canadian swimmer from Montreal, narrowly escaped being burned to death aboard a launch last night just after he was forced to abandon his attempt to swim the Channel from the French side. He had been swimming ten hours when taken aboard the launch three and a half miles from Dover.

A French sailor put a bottle of petrol on the stove and it blew up. A mass of flames, Perrault rushed to the deck, where he collapsed. His wife rolled him in a blanket and he suffered only superficial burns.

Realty Notes.

The Tilles Realty Corporation is the buyer of the apartments at 3-13 West 136th Street, recently resold by the Battim Realty Company; Rebecca Rothstein of the southwest corner of Madison Avenue and 106th Street; Samuel Katz of 526 West 173d Street and Antonia Ferrugia of 617 West 204th Street.

Twenty-two California bungalows on 143d, 144th, 145th and 146th Streets, Neponsit, were sold at auction on Saturday by Joseph P. Day for a total of $110,225.

Sisters of Charity Buy House.

The Sisters of Charity of St. Vincent de Paul have purchased the dwelling at 1,117 Madison Avenue, on a lot 21 by 78.7 feet from R. F. Brennan. They owned the houses at 1,115 and 1,119 and now control a frontage of 60 feet adjoining the southeast corner of Eighty-fourth Street.

Weather in Cotton and Grain States

Special to The New York Times.

WASHINGTON, Sept. 4.—Forecast:

North Carolina, South Carolina and Georgia—Partly cloudy Wednesday and Thursday; scattered thundershowers, no change in temperature.

Florida—Partly cloudy Wednesday and Thursday, no change in temperature.

Extreme Northwest Florida, Alabama and Mississippi—Partly cloudy Wednesday and Thursday, scattered thundershowers, no change in temperature.

Tennessee and Kentucky—Partly cloudy, local thundershowers Wednesday; Thursday probably fair, no change in temperature.

Ohio—Partly cloudy with local showers Wednesday; Thursday fair, no change in temperature.

Illinois and Indiana—Partly cloudy, somewhat unsettled Wednesday; Thursday probably fair, not much change in temperature.

Lower Michigan—Partly cloudy Wednesday and Thursday, not much change in temperature.

Upper Michigan and Wisconsin—Generally fair Wednesday and Thursday, not much change in temperature.

Missouri—Partly cloudy Wednesday; Thursday probably fair, not much change in temperature.

Minnesota—Fair Wednesday and probably Thursday, not much change in temperature.

Iowa—Partly cloudy Wednesday, somewhat cooler extreme west; Thursday probably fair.

North and South Dakota—Fair Wednesday; Thursday partly cloudy, continued warm.

Nebraska and Wyoming—Generally fair Wednesday and Thursday; not much change in temperature.

Kansas—Partly cloudy Wednesday and Thursday; not much change in temperature.

Montana—Generally fair Wednesday and Thursday; continued warm followed by somewhat cooler Thursday.

East Texas—Wednesday and Thursday unsettled, thunder showers.

West Texas—Wednesday and Thursday partly cloudy.

LATEST DEALINGS IN REALTY FIELD

New Building Syndicate Leases Central Park West Corner for 18-Story Apartment.

DEAL INVOLVES $3,000,000

The Harold Apartments, on Manhattan Avenue, Purchased by Jesse Oppenheim.

As a site for an eighteen-story apartment house the recently organized Sixty-second Street and Central Park Building Corporation, headed by Edward Margolies, an operator, has leased from the Charles Moran estate the property on the southwest corner of Sixty-second Street and Central Park West.

At present the site, which has a frontage of 100.5 feet on Central Park West and 100 feet on Sixty-second Street, is covered with a two-story building devoted to the automobile business.

The lease, according to Mr. Margolies, is for eighty-four years at about $35,000 a year. On the site will be erected a structure containing apartments of one, two and three rooms, estimated to cost about $2,000,000.

The site is across Sixty-second Street from the Century Theatre, controlled by the Messrs. Shubert, with whom Mr. Margolies has been associated in realty deals in the theatre district.

On the block below, which faces on the Circle, is the two-story American Circle Building, owned by William Randolph Hearst, and which has foundations capable of supporting many additional stories. There has been much speculative buying in the Columbus Circle section, especially south of Sixtieth Street, during the last couple of months, and several large deals, one of which involves the erection of a large commercial structure, are reported pending.

The Harold Apartment Sold.

The seven-story apartment house at the northwest corner of Manhattan Avenue and 118th Street, known as the Harold, has been purchased by Jesse Oppenheim from Samuel Nobodovsky. The building occupies a plot 100 by 100 feet and is known as 437 and 439 Manhattan Avenue. It has been held at $325,000.

The Waldham Corporation sold 770 Eighth Avenue, the northeast corner of Forty-seventh Street, size 25.6 by 100, improved with a five-story apartment and stores, renting at $16,000. The property was held at $165,000. The brokers were George W. Mercer & Son.

David Lion sold to the Irwiness Holding Corporation the five-story and basement new-law apartment house 438 and 440 West 164th Street, on lot 50 by 112, showing a rental of $12,000 and held at $75,000. This is the first sale in fifteen years of this building. The brokers in the transaction were Spotts & Starr.

The Sivigila Company sold 126 East 117th Street, a five-story brownstone apartment house, held at $21,500, to a client for investment.

I. L. Levin sold 1,637 Park Avenue for Frederick Lese to a client. It is a five-story building, with stores, on a plot 21 by 90. This property has not changed hands in twenty years.

Interborough Company Sells Plot.

Joseph P. Day, in conjunction with W. B. Baer & Co., sold for the Interborough Rapid Transit Company a plot of six lots located on the Harlem River, running through to Ninth Avenue, about 200 feet east of Broadway, and leased the adjoining ten lots at the southeast corner of Broadway and the Harlem River with the option to purchase. The buyer and lessee is a large company identified with the coal business and will establish a coal yard at this point.

THE BRONX MARKET.

Trading Indicates Demand for Apartment Houses.

Charles Ell sold to a client of Malcy & Doberman the three three-family houses known as 653 and 655 East 156th Street and 800 Cauldwell Avenue, forming the northeast corner of Cauldwell Avenue and 158th Street.

The buildings were immediately resold by Malcy & Doberman to the Hudson P. Rose Company, operators. The corner, 800 Cauldwell Avenue, was sold by the same brokers, in conjunction with Bernard Lichtig, to Kalmon and Zelda Malkin.

The same brokers have sold 982 Aldus Street, being a five-story new-law apartment house, for the Klemkap Realty Corporation to Sam Durmaskin and wife. The building showed a rental of $11,400 and was held at $72,000.

Malcy & Doberman have also sold 824 East 136th Street for Esther Rothenberg to an operator. The building is a six-story apartment house, containing three and four room apartments, and was held at $56,000.

The Brooks Realty Company sold 1,010 Rogers Place for Tozier Realty Company, Inc., to a client, the Stellmarie Realty Company, Inc., a five-story apartment house, on a corner, 104 feet on Intervale Avenue and 138 feet on Rogers Place, irregular, and arranged in three, four and five room suites, with eight stores.

The premises rent for over $21,000 annually and were held for $130,000. Negotiations are now pending for a resale of the property.

Bertrand & Co. have sold for the Tel-Aviv Realty Corporation to an investor 1,386 Ogden Avenue, a five-story new-law apartment, 50 by 110, built 96 feet deep, laid out in suites of two, four and five room apartments. The property was held at $92,000 and was sold for all cash above the mortgages.

The Hudson P. Rose Company purchased from M. Schmaelstein the three-story tenement at 365 East 139th Street. Oscar R. Wallace was the broker.

Hugo Wabst sold for the Barnes Avenue Corporation a large up-to-date two-family house on the south side of 222d Street, about 655 feet east of White Plains Avenue.

PRIVATE HOUSE SALES.

Siegfried S. Prince Sells West Side Dwelling.

Siegfried S. Prince sold the four-story high-stoop residence, 22 by 90 by 100, at 19 West Seventieth Street to a doctor for occupancy. Pease & Elliman were the brokers.

Joseph L. Buttenwieser sold the three-story private house, size 18.11 by 92, at 245 West Sixteenth Street to J. Nystad. The seller has owned the property since 1904, and held it at $16,500. This is the sixth parcel Mr. Buttenwieser has sold through the Duross Company as broker within the last three days.

The Hudson P. Rose Company purchased from Hilda Blum the two private houses at 150 and 152 West 121st Street. Ernest T. Bower was the broker. The Hudson P. Rose Company also purchased from Montague Aaron the four-story brick building at 691 Second Avenue. L. A. Mitchell & Co. were the brokers.

L. W. Elberson sold the four-story dwelling 516 West 140th Street, 15 by 100, for Sadie Bandler to Olga Lette, who will occupy. Joseph Hidalgo was the associate broker.

Sheepshead Buyers Reselling.

About 1,200 lots of the Sheepshead Bay-Harkness estate are to be offered for sale this evening at the Brooklyn Real Estate Exchange, 189 Montague Street, by Joseph P. Day, Inc., and Charles F. Noyes Company, agents and auctioneers. It will be the third session of this great auction sale.

The owners of the property were very well satisfied with the prices obtained until reports came back to them that even the buyers who paid the highest prices have made substantial profits on resales. Ocean Avenue lots are being offered now by those who bought on Saturday at about double what they paid for them, with several sales reported. Avenue U, Nostrand Avenue and Avenues V and X have been the scene of active reselling on substantial advances everywhere.

Builders Buy in Westchester.

The Pelham Heights Company sold the block front on Ancon Avenue, Pelham Heights. The property was held at $15,000 and was sold to the Steel, Stone and Concrete Corporation, which corporation is to erect three dwellings of reinforced steel and concrete, containing seven rooms and three baths, with garage, which will be offered for sale at $17,000. Thomas J. Good was the broker.

Broome Street Corner Sold.

Bernard A. Ottenberg has resold to Jacob Hutter the property at the southeast corner of Broome and Willett Streets, known as 107 Broome Street. It consists of a five-story tenement with six stores. The broker in the transaction was J. Lauterbach.

Auction Results.

By Joseph P. Day.

West 121st St, 353, n s, 186 ft w of Manhattan Av, 16x100.11, 8-story dwelling; Michael Fisher vs Rena Arvine et al; Louis Rosenberg (A); Edw. J. Dunphy (R); due, $3,821.70. Adjourned to Sept. 18.

BRONX EXCHANGE.

By James J. Donovan.

Katonah Av, 4276 to 4,276, e corr of 235th St, 132x88, 21-story dwelling and vacant; Joseph J. Linkoff vs Emilie Christensen et al; Emanuel Schwartz (A); Henry G. Schackne (R); due, $2,045.06; taxes, etc., $700; subject to a first mortgage of $5,000. To Joseph Weber for $8,025.

MORTGAGE LOANS.

Funds for Second Mortgages on well-located property in Greater New York.

S. A. ISRAEL

99 Nassau St. Cort. 9878.

$400,000 for 1st and 2d mortgages in Manhattan and Bronx; property examined and acceptance given within 5 days; low charges. Lloyd-Winthrop, 141 Broadway.

REAL ESTATE.

FOR SALE
with possession
30 East 72nd Street
5-Story English Basement, 25 x 102.2
50 East 72nd Street
4-Story and Basement, 20 x 102.2

TO LEASE
52 East 72nd Street
4-Story and Basement, 25 x 102.2.

Horace S. Ely & Company
76 William Street

FREE TO INVESTORS AND HOME SEEKERS

"Hempstead News" tells the marvelous story of the growth of this Long Island town—this Big City of the Future. Just beyond the City Line. Edition limited. Write for your copy to-day. O. L. SCHWENCKE LAND AND INVESTMENT COMPANY, 217A Broadway, New York.

THREE STORY BUILDING
19th Street, 210-272 West, near 7th Ave. Size 40x128 irreg. High ceilings; splendid light. Equipped with steam heat, hot water, electricity throughout. Driveway for motor truck. Suitable for any business. Possession.
GEO. R. READ & CO.
80 Nassau St. Telephone 3870 John.

EDWIN H. HESS
Business Building Management
A Highly Specialized Service
250 - 5th Ave. Mad. Sq. 6393

MORTGAGE LOANS. MORTGAGE LOANS.

Funds Available for
Second Mortgages
on Improved Manhattan Property
in Sums of
$50,000 and Upward
Brokers Protected
Bing & Bing
CORPORATION
119 West 40th Street, N. Y. Telephone 4180 Pennsylvania

REAL ESTATE. REAL ESTATE.

for Bachelors and Clubmen APARTMENTS Of The Better Sort
19-21 East 55th St.
Horace S. Ely & Company
76 William Street Tel. John 0222
or Agent on Premises

LONG ISLAND—FOR SALE OR TO LET. LONG ISLAND—FOR SALE OR TO LET.

FOR LEASE.
93,000 Sq. Ft. with R. R. Siding
LONG ISLAND CITY
WILL SUBDIVIDE in units of 20,000 square feet. Rental 50c. per square foot, including steam heat and elevator service.
Modern Buildings—Fully Sprinklered
Very Low Insurance Rate.
Immediate Possession.
BROKERS PROTECTED
Executive Offices 67 Liberty St. N. Y. City
Joseph P. Day Factory Dept. INC.
Phone 0744 Cort.

DEVELOPERS
Astoria, Long Island
On Ditmars Avenue, running to East River, with water rights, about 120 lots, splendidly located in the heart of the big development. Held by original farm owners and will sell right.
WRIGHT BARCLAY, Inc.
SOLE AGENTS
320 5th Avenue, New York City.

REAL ESTATE.

WANTED
Five and Six-story Apartment-Houses
Also Good Plots for Apartment Houses
QUICK PURCHASER
Brokers Protected
MURRAY MARAN
277 B'WAY
Telephone Worth 2237.

MANHATTAN—FOR SALE OR TO LET.

FOR SALE
5th Ave. Corner
OFFICE BUILDING
CHAS. G. EDWARDS CO.,
321 Broadway, New York.

BROOKLYN—FOR SALE OR TO LET.

TAX EXEMPT
Finest Type 1 and 2 Family Brick Homes in Flatbush
Very fine one and two family houses in the best location in Flatbush; near Prospect Park Station on the Brighton Line; one-family houses are on Lefferts Av.; two-family houses on Sterling Pl., between Bedford and Flatbush Ave.; houses contain every desirable modern improvement; reasonable terms.
Agent on premises at Sterling St.
KALT & HANOVER,
44 Court St., Brooklyn.
Phone Main 9745.

WESTCHESTER—FOR SALE OR TO LET.

RYE
$27,000—Old English House with ¾ acre of land. Garage attached. House has 6 bedrooms and 3 baths, hot water heat, two large closets in each bedroom; located in the most select residential section of Rye, this house is considered to be one of the best residences in Rye. For further particulars apply to
WARNER L. CHURCHILL,
103 Purchase St. Tel. Rye 176

RYE
$10,000 For a Real Home
Six rooms, tiled bath, hot water heat, oak floors, shades, copper leaders, water, sewer, gas; on plot 40x125, landscaped; in best residential section; $2,000 cash; balance on easy monthly payments.
WARNER L. CHURCHILL,
103 Purchase St. Tel. Rye 176

WESTCHESTER—FOR SALE OR TO LET.

For Sale—or Rent with Option to Purchase
Money paid for rent is like a thrown reputation—gone forever
YOUR HEALTH! YOUR COMFORT! YOUR HOME!
The Only Test of a House Is Winter Occupancy.
No ferries. No depressing water tubes. Commuter's service best to New York 35 minutes.
Artistic house—most healthful, exclusive section of Westchester—high up in White Plains—delightful views, privacy, large plot for children and garden. Ten rooms, including artistic library in cypress, music room and sun porch—three baths—steam heat, gas and electric. Excellent roof and large bone dry basement—the two essentials for health. Garage.
Built by expert (day work—not contract) long consulting appraiser for largest Title Guaranty Company. He insists there is not a better built house in Westchester County; can't be duplicated at any price, for material used is no longer procurable. Special sheathing and studding for weather protection.
Price $32,000—so much below real worth that 85% may remain on mortgage if wanted for home. Rental $250.00 per month.
Furnished may always be rented during Summer months for enough to pay all carrying costs and your fare to Europe and back. (Seen any time by appointment.)
THE DEVIN-ADAIR COMPANY, Publishers 437 Fifth Avenue. Phone 0604 Murray Hill, *or Henry Garrity, White Plains, or your own Broker or Builder.*

LONG ISLAND—FOR SALE OR TO LET.

Great House Bargain
Colonial tax-exempt house, plot 4,000 square feet, wide boulevard, select neighborhood, large trees; half-hour Manhattan; steam, electricity, parquetry; open fireplace, garage space; $600 cash, $35 monthly principal. McNeece, 30 Union Hall St., Jamaica. Phone Jamaica 4196, daily, Sunday and evenings.

TO LET FOR BUSINESS

"It pays to say for location."
Don't read until you've studied this one.
STORES AT COLUMBUS CIRCLE
"One of the Busiest Spots on Earth."
Also Offices and Showrooms
Hirsch & Kilgore, Inc. Phone 6780 Columbus

Fifth Avenue Store
FOR SUB-LEASE
An Exclusive Shop
available
with immediate possession
Between 42nd and 50th Streets
Apply to
Horace S. Ely & Company
76 William Street

3rd Ave. and 149th St.
Store and 2nd Floor
Next to Corner.
Also other stores in new building, choice location. Immediate possession.
Particulars apply
J. Clarence Davies,
149th St. & 3rd Ave. Melrose 3462.

OFFICES
42nd St.
110-112-114 WEST
THE JAMES McCREERY REALTY CORPORATION

Business Properties HESS 1180. Ashland 1500

TO LET FOR BUSINESS. TO LET FOR BUSINESS.

Your Rent

May be substantially reduced if you are now paying a high price for the space used by your clerical or working forces, and will consider consolidating these forces on one or more floors in the centrally located, airy and sunshiny office and mercantile building, combined, at

27-37 West 60th Street
New 11 Story Fireproof Mercantile Building

just west of Columbus Circle, and within a block of subway, "L" and surface cars and buses.

Entire floors with light on 4 sides, separate passenger and freight elevators and 100% wet sprinklered. $1 per sq. ft. for 9500 sq. ft. or more.

Apply on Premises or
CROSS & BROWN COMPANY
Agent
Murray Hill 7100 15 East 41st Street

Stores For Rent

S. W. Cor. Broadway and 67th St. — Ground floor of Hotel Marie Antoinette 110 feet fronting on B'way

Modern Store Fronts — Possession Oct. 1st
Will Divide To Suit
For Renting Plans and Other Information Apply To
F. J. Murray, c/o The Hilton Company, Inc.
793 Broad St., Newark, N. J. Phone Market 5664
Or Your Own Broker

Industrial Space For Lease
NEW YORK DOCK COMPANY
which owns and operates the largest warehouse and pier system in the Western Hemisphere has a few buildings and parts of buildings for lease. Railroad sidings. Lighterage facilities. Excellent labor district. Rentals range from 15c a square foot upwards.
Units now available or soon to be available, ranging from 25,000 to 140,000 square feet, at rental rates of 30 to 40 cents per square foot.
NEW YORK DOCK COMPANY
44 Whitehall Street, New York. Telephone Bowling Green 2190.

FOR SALE OR FOR RENT
40,000 SQUARE FEET
Two Lofts 80x200 **Will Divide** One Loft 80x100
New Mill Constructed Building
Located at 1450 Flushing Ave., Brooklyn, N. Y.
Sprinklered Low Insurance
Every inch light and available for manufacturing purposes. Handy to new 14th St. subway under construction.
Possession Jan. 1st, 1924
EDHAS REALTY CORP.
Phone Stagg 5764 1450 Flushing Ave., Brooklyn, N. Y.

Brokers, Attention!
Store & Basement
SIZE 75x100
17th St. Bet. 6th & 7th Aves.
Sidewalk Elevator & Package Chute
5th Ave. near 29th St.
50 ft. lofts
Particularly suited for Silk & Carpet Trades
Six-Story Garage Building
Fireproof
18th St. Bet. 6th & 7th Aves.
Alfred M. Rau,
505 Fifth Ave.
Tel. Murray Hill 4814

19-21 West 57th
UPSTAIRS SHOW ROOMS Large Display Windows 25x20 20x20
Manufacturing Privileges
Huberth & Huberth
2 Columbus Circle
Phone 8760 Circle.

5TH AVE. AT 45TH ST.
CORNER STORE
In Hotel Lorraine
17½x64, With Balcony
POSSESSION OCT. 1st.
Durham Realty Corporation
Vanderbilt 5200 511 5th Ave.

S. W. Corner
Madison Ave.
67th St.
100 Feet on Avenue
STORES
Part of Second Floor
J. C. & M. G. MAYER
347 Madison Av. Murray Hill 6430.

OFFICE SPACE $1.50 SQ. FT.
67 7th Ave., near 14th St., 3d floor, plate glass front, skylights; 14x20; new modern building; several small offices; 236 sq. ft. ready. Duross Co., on premises. Watkins 5200.
BROADWAY AT 32ND ST.
Most convenient location in New York City. Large and small offices at low rental immediately, others October 1. Apply to Superintendent on premises or your own broker. 1440 Broadway—Browning, King Building.

FACTORIES FOR SALE OR TO LET.

SALE OR LEASE
Poughkeepsie, N. Y.
ALBANY POST ROAD
Brick Factory Building
21,000 Sq. Ft.
Alongside of Railroad, with Adjoining Property
Labor Plentiful—Bargain
BROKERS PROTECTED
N. Y. Enameled Steel Sign Co., 16 W. 36th St., New York.

APARTMENTS FOR SALE OR TO LET.

APARTMENTS
1, 2 and 3 Rooms
Non-housekeeping
$1,200 to $2,500
414-16 Madison Ave.
19 West 54th Street
Elevator and maid service. Valet and meal service if desired.
77 Irving Place
Corner 19th Street
Delightful one room studios and 2 room apartments.
41 Gramercy Park
2 Room Apartments
Wm. A. White & Sons
Established 1866
46 Cedar St.
Tel. John 8796

747-751 FIFTH AVE.
Overlooking Central Park Plaza
Exclusive Apartments to Let
1, 2, 3 Rooms and Bath
Or 4 Rooms and 2 Baths.
Possession at once. Moderate Rents.
CRUIKSHANK COMPANY, 141 Fifth Ave.

Today's Radio Program

SEPT. 5, 1923.
(Eastern Daylight Saving Time.)
Numerals after names of stations show wave length in meters.

WEAF, NEW YORK—492.

11:00 A. M.—"Care of House Plants," by Kenneth Boynton.
11:20 A. M.—"Around the Clock in a Day Nursery," by H. M. Sears.
11:50 A. M.—Market reports.
4:00 P. M.—Ida Abrahams, soprano.
4:15 P. M.—Regent Trio.
4:45 P. M.—Ida Abrahams, soprano.
5:00 P. M.—Regent Trio.
7:00 P. M.—Bess Perry, soprano, Enrico Barraja, piano, Chevalier F. Corradetti, baritone.
7:50 P. M.—"The Plain Case of the Dairy Farmer," by George W. Slocum.
8:00 P. M.—Chevalier F. Corradetti, baritone.
8:20 P. M.—Talk by Richard E. Enright, Police Commissioner of New York.
8:40 P. M.—Bess Perry, soprano, Chevalier F. Corradetti, baritone.
9:00-10:00 P. M.—Dance music.

WJZ, NEW YORK—455.

3:00 P. M.—Fashion developments.
3:05-4:00 P. M.—Piano recital.
4:00 P. M.—Baseball scores every fifteen minutes.
5:16 P. M.—"Repairing Watches a la Broadway," by Samuel Bernard.
5:45 P. M.—Closing reports of the New York State Department of Farms and Markets.
5:50 P. M.—Farm and home reports.
5:55 P. M.—Steel and iron reports.
6:00 P. M.—Closing quotations of the New York Stock Exchange.
6:05 P. M.—"The Adventures of Peter," by Florence Vincent.
6:30 P. M.—Baseball finals.
7:35 P. M.—Eugene Berton, baritone.
7:45 P. M.—"The Progress of the World," talk.
8:00 P. M.—Popular songs of other nations.
8:15 P. M.—"Who Has More Slaves Than Pharaoh," by Earl E. Whitehouse.
8:30 P. M.—Preliminaries and main bout between Johnny Dundee and Benny Leonard, direct from the ringside at the Yankee Stadium; J. Andrew White, announcer.

WDT, NEW YORK—405.

12:00-1:00 P. M.—Fisher's Four.
7:00-8:00 P. M.—Stage and screen talk; Louise Dow, soprano; W. Dawson, tenor.

WHN, NEW YORK—360.

9:30-11:00 A. M.—Music.
12:00-1:00 P. M.—Hernandez-Mackay, violin.
2:45-4:00 P. M.—Songs.
4:10-4:15 P. M.—Rubel Romdahl, soprano.
4:15-5:00 P. M.—Marion Turinsky, soprano; Jose Bohemian, violin.
5:00-5:45 P. M.—Songs.
7:30-8:00 P. M.—Joseph Griffith, tenor; Jimmie Clarke, piano.
8:00-8:10 P. M.—Talk by Marion Oakley.
8:10-8:20 P. M.—Stage and screen gossip.
8:20-8:30 P. M.—Stella Powell singing "Mamma Goes Where Papa Goes."
8:30-8:45 P. M.—Songs; Fleurette Andre, soprano.
8:45-9:30 P. M.—Broadway Gardens Show.
9:30-11:30 P. M.—Popular songs.
11:30-12:00 P. M.—Jordan's Syncopaters.

WAAM, NEWARK—263.

11:00 A. M.—Music.
6:00-10:30 P. M.—Musical program.

WOR, NEWARK—405.

2:00-4:00 P. M.—Mary Delafield, soprano; Fay Prouty, violin; Sonoma Talley, piano.
4:15 P. M.—"Golf," William Hicks.
4:25 P. M.—Irene Owens, soprano.
4:45 P. M.—"Radio for the Layman," by Albert H. Scott.
5:00 P. M.—Arthur Fischer, violin.
5:15 P. M.—Ballo—The Flower in Spring." by Alexander Forbes.
6:30 P. M.—"The Art of Writing for Moving Pictures," by F. Halsey.
6:50 P. M.—Marshall Montgomery, ventriloquist.
7:15 P. M.—John Stein, violin.
7:30 P. M.—Humor.
8:00 P. M.—Renata Walsh, soprano.
10:00 P. M.—John Stein, violin.
10:15 P. M.—Renata Walsh, soprano.
10:30 P. M.—Fred Taylor, tenor.

WEAR, PROVIDENCE—373.

12:00-1:00 P. M.—New York Letter Carriers' Band.
12:10 P. M.—Weather forecast; Colonial Orchestra.
6:00 P. M.—Orchestra concert.
6:40 P. M.—Weather forecast.
6:50 P. M.—Police reports.
10:50-12:00 P. M.—Organ recital.

WJAR, PROVIDENCE—360.

10:00 A. M.—Music.
10:05-10:20 A. M.—Housewives Radio Exchange.
10:25-11:00 A. M.—Music.
1:00-2:15 P. M.—Naragansett Orchestra.
1:30 P. M.—Providence daily market report.

WBZ, SPRINGFIELD, MASS.—337.

6:00 P. M.—WBZ Trio.
7:00 P. M.—Baseball scores; farm topics.
7:30 P. M.—Bedtime story; health talk; Humor.
8:00 P. M.—Walter Marsh, baritone; WBZ Trio.
9:00 P. M.—Baseball scores; bedtime story for grownups.
11:00 P. M.—Time signals.

WGI, MEDFORD, MASS.—360.

12:00 M.—Organ recital.
5:00 P. M.—"Twilight Tales," by Eunice L. Randall.
8:30 P. M.—New England weather forecast; closing prices on growers' produce market, live stock market; butter and egg reports; closing stock market reports.
6:00 P. M.—Late news; sports.
6:10 P. M.—Code practice.
6:30 P. M.—Boston police reports, Amrad bulletin board; world market survey.
8:45 P. M.—Girls' hour.
7:30 P. M.—"Science Up to Date"; piano recital.

WNAC, BOSTON—375.

12:58 P. M.—Time signals; weather reports.
1:00 P. M.—Colonial Orchestra.
1:15 P. M.—Piano.
1:30 P. M.—Orchestra.
1:50 P. M.—Piano.
3:00 P. M.—Colonial Orchestra.
4:15-4:50 P. M.—Organ recital; piano.
4:50 P. M.—News items; baseball scores.
6:30 P. M.—Children's stories and music.
9:00-10:00 P. M.—Aino Baarl, soprano.
10:00-11:00 P. M.—Vocal and instrumental solo.

WHAM, ROCHESTER—286.

3:30 P. M.—Market report; weather forecast.
4:00-4:30 P. M.—Orchestra.
5:15-5:45 P. M.—Organ; orchestra.
7:50 P. M.—Market report; weather forecast.
8:00-8:30 P. M.—Orchestra.
8:30-9:30 P. M.—Piano; children's story; baseball scores; vocal solos.

WFI, PHILADELPHIA—509.

10:15 A. M.—Agricultural reports.
1:00-2:00 P. M.—Concert orchestra.
3:00 P. M.—Songs.
6:30 P. M.—Baseball scores; orchestra.
7:00 P. M.—Children's stories.

WOO, PHILADELPHIA—340.

11:00 A. M.—Organ recital.
11:30 A. M.—Weather forecast.
12:00 M.—Tea-room Orchestra.
12:55 P. M.—Time signals.
4:45 P. M.—Grand organ, trumpets.
7:30 P. M.—Sports; police reports.
10:25 P. M.—Time signals.
11:00 P. M.—Weather forecast.

WDAR, PHILADELPHIA—395.

12:00-13:55 P. M.—Organ recital; Arcadia Concert Orchestra.
3:00-5:00 P. M.—Concert orchestra; "After the Vacation," by Betsy Logan.
4:30-5:55 P. M.—Music; talk.
5:55 P. M.—Baseball scores.
6:00 P. M.—Dream Daddy.
6:30 P. M.—Arcadia Orchestra; talk; dance music.

WIP, PHILADELPHIA—509.

1:30 P. M.—Weather report.
2:00 P. M.—Remick Trio.
6:00 P. M.—Weather forecast; dance music; baseball scores.
7:00 P. M.—Uncle Wip's bedtime stories; roll call.

WGY, SCHENECTADY—380.

12:55 P. M.—Time signals.
1:00 P. M.—Stock market report.
1:10 P. M.—Produce market report.
1:17 P. M.—Harvest weather forecast.
1:20 P. M.—Weather report.
4:00 P. M.—Produce and stock market quotations; news bulletins; baseball results.

WMAK, LOCKPORT—389.

12:00 M.—Weather forecast; spraying advice; garden hints.

WGR, BUFFALO—319.

11:45 A. M.—Weather reports.
12:00 M.—Organ recital.
12:35 P. M.—Weather and market reports.
2:30 P. M.—Chicago Board of Trade closing prices.
3:30 P. M.—Closing prices New York Stock Exchange.
5:00 P. M.—Weather; daily reports.
6:30 P. M.—Organ recital.
7:00 P. M.—News.
9:00 P. M.—Concert program.
11:45 P. M.—Weather forecast.

KDKA, PITTSBURGH—326.

10:00 A. M.—Music; Union Live Stock Market. Reports from the National Stockman and Farmer.
12:30 P. M.—Music; phonograph records.
12:50 P. M.—Market reports.
12:55 P. M.—Time signals.
3:15 P. M.—Baseball scores.
6:00 P. M.—Baseball scores.
6:15 P. M.—Little Symphony Orchestra.
7:00 P. M.—Baseball scores.
7:05 P. M.—Dinner concert.
7:30 P. M.—Literary period.
7:45 P. M.—Children's period.
8:00 P. M.—Baseball scores.
8:05 P. M.—Address.
8:20 P. M.—Little Symphony Orchestra; Harold Bagnell, baritone.
9:45 P. M.—Market reports.
10:00 P. M.—Baseball scores.
10:55 P. M.—Time signals; weather forecast.

WRC, WASHINGTON—469.

10:00 A. M.—Foreign exchange quotations.
6:00 P. M.—Children's Hour, by Marietta Stockhard Albion.
8:00-10:00 P. M.—Piano songs and violin.
10:00 P. M.—Saxophone solos by sextette from the United States Army band.

WLW, CINCINNATI—309.

Alms Orchestra.
9:00 P. M.—Fall Festival Music Hall; Cardinal Boys' Band; Hotel Alms Orchestra.

WWJ, DETROIT—516.

5:00 P. M.—Weather forecast.
5:05 P. M.—Market reports.
6:00 P. M.—Baseball scores.
6:00 P. M.—Detroit News Orchestra; Town Crier; vocal recital.

WCX, DETROIT—517.

5:30 P. M.—Baseball scores.
5:50 P. M.—Baseball scores; music.
7:15 P. M.—Final baseball scores.
9:30 P. M.—Musical program.

KYW, CHICAGO 345.

7:50 P. M.—Bedtime story.
9:00-9:58 PM.—Harry Geise, piano; Isham Jones Orchestra.
10:58 P. M.—Time signals.
11:00 P. M.—News; weather reports.
11:05 P. M.—Special features.

WDAP, CHICAGO—370.

9:00-10:30 P. M.—Chapman's Dance Orchestra.
12:00 M.-2:00 A. M.—Dance music.

WOC, DAVENPORT, IOWA—484.

5:30 P. M.—Educational program.
7:30 P. M.—Sandman's visit.
7:50 P. M.—Baseball scores; weather forecast.
9:00 P. M.—Pipe organ recital.
10:00 P. M.—Educational lecture.
11:00 P. M.—Roxy (Wright tenor; H. H. Hass, reader; Katherine Bittlandt, whistler; Edith McCulloch, soprano; Pauline Mount, soprano; "tourists' road report."

KSD, ST. LOUIS—545.

10:00 P. M.—Band concert.

WDAF, KANSAS CITY—411.

7:30 P. M.—Baseball scores.
8:00-9:00 P. M.—Concert program.
1:45-3:00 A. M.—"Nighthawk" Frolic; Coonfanders Orchestra.

KHJ, LOS ANGELES, CAL.—395.

12:00 P. M.-5:00 A. M.—Musical program.

WHAS, LOUISVILLE, KY.—400.

8:30-11:30 P. M.—Concert program; historical episodes; baseball scores; official Central Standard Time announced at 11 P. M.

CFCA, TORONTO, ONT.—400.

8:00-9:30 P.

TO-NIGHT

Another Big Step In the Building Up of the NEW FLATBUSH

Lot Buying Rush Means Big Building Rush

Home Building rush means big Increase in Values in the New Flatbush

At the Sheepshead Bay-Harkness Estate auction sales, in the New Flatbush, held on Saturday and Labor Day, some of New York's best known HOME BUILDERS bought blocks of lots to immediately start building HUNDREDS of NEW HOMES. These successful public sales should soon make the "New Flatbush" A NEW CITY in greatest home borough in greatest city in the world.

Hundreds of homeseekers, investors—business men and women with an eye to the future—their own future that should put profits in their pocketbooks as well as roofs over their heads—bought Sheepshead Bay-Harkness Estate Lots in the New Flatbush.

"Hold a night sale so we can buy a few Sheepshead Bay-Harkness Estate Lots in the New Flatbush" was the call from homeseekers who could not attend the sale on Labor Day.

NEW YORK'S NEED FOR HOMES has been the power that has enabled us to induce the owners of this great racetrack property to throw on the market, for whatever they may bring, a NEW SECTION of the Sheepshead Bay-Harkness Estate immediately adjoining the lots in the New Flatbush sold on Saturday and Labor Day.

Take our advice — go to the Sale Tonight and BUY a few lots and watch the New Flatbush grow with substantial builders like Henry Kornblum, Nathan Shapiro, Nathan Miller, Bernard M. Maltz, Jacob L. Schneider, Louis Streisant, Charles McCauley, J. Kaufman & Sons, Max Sugar, Samuel Bernstein and others making big values for your lots by building good houses all around you. Many Homeseekers as well as these big builders intend building their new houses immediately.

These sales besides being record breakers have created a new slogan in the Real Estate world.

"It is safe to own a few lots in the New Flatbush"

If you have not bought your New Flatbush lots go to the Auction Sale and BUY some TONIGHT.

Sheepshead Bay-Harkness Estate Continuation

Absolute Auction

At 8 P.M. TO-NIGHT Wednesday Sept. 5th

In the Brooklyn Real Estate Salesroom

189 Montague Street, Brooklyn, near Borough Hall Subway Stations of I. R. T. and B. M. T.

SOME OF THE BEST LOTS IN THE NEWLY OPENED SECTION

On NOSTRAND AVE. (Proposed Subway Extension) **Ave. U.** and adjoining Streets

TITLE POLICIES FREE--Title Guarantee & Trust Co.

80% on mortgage payable 2% a month **70%** at 6% **60%** at 5½% **50%** at 5% May Remain on Mortgage

Send for Bookmap to

67 Liberty Street
New York City
Cortlandt 0744

Joseph P. Day Auctioneer Inc.

Agents and Auctioneers

Chas. F. Noyes Co.
118 William St., New York
Telephone John 2000

(Subway route) Take B. M. T. Brighton Line to Sheepshead Bay Station. Property just to East. (Trolley route) Take Ocean Ave. Trolley to Sheepshead Bay—Direct to Property. (Motor route) Take Ocean Ave. from Prospect Park direct to property, or Ocean Parkway, East on Neck Road or Neptune Ave. to property.

Visit the Property To-day and Attend the SALE IN BROOKLYN SALESROOM TO-NIGHT

Some of the BEST LOTS To Be Sold TO-NIGHT

Strategic Corners

on

Nostrand Ave.

(Proposed Subway Extension)

Ave. U

to

Neck Road

also on

Gerritsen Ave.

Lots

on

Bedford Ave.

Nostrand Av.

Ave. V

Ave. W

Ave. X

and adjoining Streets

Go to the Brooklyn Real Estate Salesroom
189 Montague Street
TONIGHT and BUY LOTS in the NEW FLATBUSH

911 Park Ave.

CORNER 90th ST.

7 & 8 Rooms, 2 baths

$2500 to $3600

These apartments are offered at rentals which are by far the lowest on Park Avenue for similar size apartments. The rooms are all large and well laid out.

Excellent Service

PEASE & ELLIMAN
[illegible] Madison Avenue, N.Y. Tel. Murray Hill [illegible]

F F

Attractive Apartment Homes

245 W. 75th St. Near West End Ave.
22 W. 77th St. Opp. Natural History Museum

1, 2, 3, 4 Rooms, $720-$2,700
Four room apartments have two baths

See Superintendent at either house or
FRENCH & FRENCH, Inc.
350 Madison Ave. at 45th St.
Vanderbilt 3237

F F

The Castleton and St. Mark's Apartments & Cottages

Castleton Park, St. George, Staten Island, NEW YORK CITY

30 minutes delightful sail over the Bay. 5-cent fare; service day and night. 3 minute walk from ferry to private Park, which commands magnificent view of ocean and Orange Mountains.

Apartments 3-4-5-6-7 Rooms

Every Modern Improvement, Moderate Rent

Roof Garden, Tennis Courts, Clock-Golf, Grill, Children's Playground, and Garage. For particulars, telephone Tompkinsville 4022, or inquire ownership management on premises.

Fireproof and Elevator. *Here You Escape the Subway Crowds*

Furnished—West Side.

Apartments

Immediate Possession Or October 1st

112 East 74th St.
Doctor's Suite
3 ROOMS
4 ROOMS 1 BATH
8 ROOMS - 3 BATHS

219 West 81st St.
5 - 6 - 7
ROOMS

255 West 90th St.
7 - 8 - 9
ROOMS

JOSEPH MILNER CO. INC.
505 FIFTH AVENUE
NEW YORK
Telephone Vanderbilt 3607

Hotel Pasadena

61st St. and Broadway

2 and 3 room furnished apartments; non-housekeeping; abundance closet space; excellent food; service to rooms with no extra charges; leases now being made.

UNDER NEW OWNERSHIP.

Duplex 7 Rooms 257W. 86 North skylight. Bath. Extra lavatories. Elevator. Excellent service. $5,000 per year.

Unfurnished—West Side.

A Definite Departure in Apartment Hotel Arrangement.

Gladstone

114-122 EAST 52ND STREET at PARK AVENUE

APARTMENTS MAY BE HAD IN ALL SIZES, FURNISHED OR UNFURNISHED, TO APPROVED APPLICANTS.

Positively Opens September

THE plan and purpose is to offer an artistic and distinctive home plus superb hotel service. The utmost in every detail. The center of social activities, yet conveniently distant from traffic intrusion. It has the most accessible location in New York

Furnished and decorated by WM. BAUMGARTEN & CO.

The Gladstone will be conducted with a single idea — that is, to serve surpassingly well. It is not too large, and therefore yields to the intimate touch of service. Possesses features never before obtained in a hotel.

APARTMENTS FURNISHED & UNFURNISHED

The Congress
19 WEST 69th STREET
Near Central Park West
Telephone Endicott 5180

Very Choice 1-2-3 Room Suites with Bath

High elevation, sunny and NEW, central location, near amusements, shops and easy run downtown for the evening man. Special Rates per Weekly Lease. HIGH-CLASS RESTAURANT. References required.

Furnished—West Side.

Now Under Knott Management

Apartments for Permanent Rental at

The Chelsea

222 West 23rd Street
Phone Watkins 6200

WE have a few apartments at The Chelsea for permanent occupancy. These apartments consist of 2 and 3 Rooms and Bath. They have fireplaces, deep windows, high ceilings, and are large, outside, sunny rooms, especially designed for "home" use. In fact, there is nothing like them in the city today at the rates we offer. We are specialists in making a Hotel homelike.

Drop in, and let us show you these suites and quote you rates.

A. E. Waltz, Resident Manager.

NEW BUILDING

3 and 5 East 53rd Street

Surgeon's, Physician's & Dentist Offices

Suites of Three Rooms
Rents $1,900 to $2,500

Slawson & Hobbs
Managing Agents
162 West 72nd Street, N.Y.

70 East 77th St.

Bet. Park and Madison Aves.

Exclusive High-Class Apartments Will have available for Fall occupancy

APARTMENTS OF

8 Rooms & 3 Baths

Apply on Premises, or
70 EAST 77TH ST. CO., INC.
21 EAST 40TH ST.
Tel. Murray Hill [illegible]

APARTMENTS FOR SALE OR TO LET. | APARTMENTS FOR SALE OR TO LET.

We will sell You an Apartment of

4, 5, 6 or 7 Rooms

in Kew Hall at Kew Gardens

for one year's rent down and the balance over a period of 7 years and 8 months the same as rent.

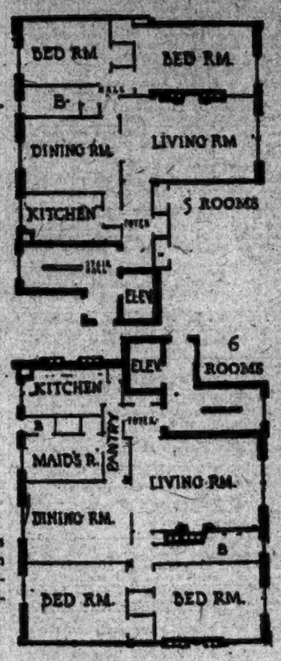

Let us tell you the variations in this 100% Cooperative Plan as to down payment and terms, to meet individual requirements. It makes ownership easy.

WALTER RUSSELL, INC.

366 Madison Ave. *Selling Agents* Murray Hill 9308

160 Riverside Drive

Corner of 88th Street

New 15-Story Apartment Building

5-6-7-8

Exceptionally Light and Sunny Rooms

1 to 3 Baths

Open for Inspection

Occupancy About September 15

Managing Agents

Slawson & Hobbs

162 West 72nd St. Telephone Endicott 7240

Unfurnished—East Side.

APARTMENTS

New Building—316 Lexington Av. One-six rooms, bath. $900 to $5,000.

149-55 East 34th Street
Two rooms, bath; non-housekeeping; $600-$840.

New Buildings—715-21 Lexington Av. Two-four rooms, bath; all light; housekeeping; $1,100 to $1,900.

725 Lexington Avenue
One-four rooms, bath; well arranged housekeeping and non-housekeeping; $900 to $2,000.

137 East 58th Street
Two rooms, bath; non-housekeeping; skylight; $900.

143 East 74th Street
Six rooms, bath; housekeeping; $1,320.

162 West 46th Street
Two rooms, bath; non-housekeeping; $840 to $900.

268 West 73d Street
Two rooms, bath; alcove; $1,080 to $1,320.

LOUIS CARREAU
706 6th Av. Bryant 2897-2898.

Unfurnished—West Side.

Apartments

800 Central Park West
Corner 90th Street

1, 2 & 3 Rooms

Exclusive surroundings

Apply on premises or

Bing & Bing
CORPORATION

119 West 40th St. Tel. 4100 Pennsylvania

Select Apartments Ready
Just Off 5th Avenue

3 East 81st Street

1, 2 and 3 ROOMS
Also Studio Apartments & One Parlor
Unfurnished Apartments & One Parlor
Bachelor Apartments
Leases If Desired.
See Mgr. on Prem. or Tel. Rhine. 4697.

204 W. 55th St.

Two Exceptionally Attractive Apartments

5 Rooms, $2,200
6 Rooms, $2,800

Immediate Occupancy
No Rent Until Oct. 1st.

120 East 31st St.

8 Rooms & Bath—Murray Hill
Fireproof Elevator Apartments
Unexcelled Service—Moderate Rent.
Apply on premises or
Brown Wheelock-Harris Vought & Co.
20 W. 48th St. Vanderbilt 0031.

47 E. 57 2 Rooms, Bath, Kitchenette
Thoroughly Modern, $1600-$2000
HUBERTH & HUBERTH
2 Columbus Circle. Phone Circle 5745

New Building

Ready for Occupancy Oct. 1
15 W. 97th St.
Attractive Apartments

2 Rooms..... $70- $80
3 Rooms..... $85-$105
4 Rooms..... $115-$125

Every Modern Improvement.
RENTING AGENT ON PREMISES.
Telephone Columbus 9433

Unfurnished—West Side.

350 W. 88th St.

Near Riverside Drive.
8-9-10 Rooms
3 Baths
$4,000 to $4,500
Superintendent on Premises.

The Belnord

Eighty-Sixth Street and Broadway

Beautiful eight-room apartment, top floor, facing south; sublet. Phone Schuyler 8311, or call apartment 1902.

31-33 West 12th

Near 5th Av.

"ARDEA" elevator apartment; unusual suite, 7 large rooms, 2 baths; modern; excellent service; $2,500; immediate possession.

Supt. on premises.

137 Riv'side Dr. AT 87TH STREET

5 rooms, 2 baths, $4,500; immediate possession. Apply on premises, or
Huberth & Huberth
2 Columbus Circle. Phone Circle 5745

APARTMENTS FOR SALE OR TO LET. | APARTMENTS FOR SALE OR TO LET.

Jackson Heights

NEW GARDEN APARTMENT HOMES

A better place to live
The better way to live

EVERYTHING that the modern home designer has achieved in comfort and livability has been incorporated in these artistic garden apartments at Jackson Heights.

With an inviting outlook over landscaped gardens and parked streets to add to the charm of the interiors, with their thoughtful planning and arrangement, insuring the maximum of sunlight and fresh air, these garden apartments represent those better standards in construction naturally looked for in an apartment intended for permanent investment.

Jackson Heights residents are now enjoying Golf, Tennis, Children's Playgrounds, etc.

NEW GARDEN APARTMENTS
From $110 to $265 a Month
5, 6 and 7 Rooms—1, 2 and 3 Baths

Tenant-Ownership Plan—Liberal Terms
Social and Business References Required

The Queensboro Corporation
Manhattan Office 50 E. 42nd St., Murray Hill 7057

Jackson Heights Office,
25th St. and Polk Ave.
Havemeyer 2360

VISIT JACKSON HEIGHTS TO-DAY

Broadway B. R. T. Subway from any Manhattan Station direct to Jackson Heights. Take Corona train at Queensboro Bridge Plaza.

Interboro Subway to Grand Central Station, transfer to Queensboro Subway (Corona Line) to 25th St., Jackson Heights.

By Motor, 59th St., via Queensboro Bridge, Jackson Ave. (Northern Boulevard) to 25th St., Jackson Heights.

APARTMENTS OPEN FOR INSPECTION UNTIL 8 P. M.

878 West End Ave.

S. E. Cor. 103rd Street

The Only New 15-STORY Fireproof Apartment House in Manhattan with 3-room apartments on the corner. All rooms have outside exposure.

Immediate Occupancy

3 & 4 Rooms

5 Closets in Each Apartment

EVERY MODERN IMPROVEMENT
CONVENIENT TO ALL TRANSIT LINES
One Block From Express Subway Station
Reasonable Rentals

878 West End Ave. Corp., Bld's—*Ralph Ciluzzi, Pres.*
REPRESENTATIVE ON PREMISES
Telephone 0410 Riverside

Unfurnished—West Side.

THE
OSBORNE

205 WEST 57th ST.
COR. 7TH AVE.
Newly Modernized Apartments
2, 3 or 4 Rooms
and Bath
Kitchen or Kitchenettes
Some have Dining Bays, High Ceilings, Foyers, Large Closets.
$1,500 TO $3,600
Immediate Possession or October 1st.
Inquire of Manager on Premises.

Unfurnished—West Side.

The Langham

Central Park West, 73rd to 74th St.
FOR FALL OCCUPANCY
Attractive Suites consisting of
9 rooms & 3 baths
One Suitable for Physician.
See Manager, on Premises, or Langham Corporation, 21 East 40th St. Murray Hill 5050.

Bachelor Apartments

THE
ROYALTON

44 West 44th St.
Furnished
AND
Unfurnished

168 West 86th ST.

New 14-Story Fireproof Apartments
Now Leasing from Plans
Situated on a parked street, an ideal residential section.

6 & 7 Rooms
WITH 3 BATHS
Attractive Rental
Extra large size rooms, spacious closets.
Wood, Dolson Co., Inc.
B'way, bet. 72 & 73 Sts. Tel. Endicott 8900.

1 WEST 30th ST.

(Corner Fifth Av.)
Apartments of
2-4 ROOMS
or More

5TH AVENUE APARTMENTS

Very large, light rooms, abundance of closet space; maid, valet (meals) and laundry if desired. Superintendent on premises.

Rental $90 upwards
Fred'k Fox & Co., Inc.
527 Madison Av. Vanderbilt 8040

120 West 71st St.

2 AND 3 ROOMS
CHARLES CAMPBELL
Ginger Building. Cent. 4362.

328 West 57th ST.

Eight room elevator apartment.
CHARLES CAMPBELL.
149 Broadway. Tel. Cort. 4362.

36 W. 59th St.

Central Park, South.
U. S. 4 and 5 rooms and baths, $2,400 to $6,000. Splendidly appointed; superior service. Immediate possession, or Oct. 1. Residential
Huberth & Huberth
Manager, or 2 Columbus Circle. Phone Circle 8745.

58 W. 57

IN THE FAMOUS SHERWOOD STUDIOS
2 Rooms and Bath, $1,800 to $2,000. Immediate possession or October 1st. Premises or
Huberth & Huberth
2 Columbus Circle. Phone Circle 8745

New Building

Modern High Class
FIREPROOF APARTMENTS
226 W. 70th St.
Between Broadway & West End Ave.
3-4-5-6 Rooms
With 2 Baths
Reasonable Rentals
Apply Superintendent on premises.

240 West 98th St.
241 West 97th St.

New 12-Story Fireproof Apartments
SUITES OF
4-5-6 rooms
2 BATHS
Rents from $2,400 up
RESIDENT MANAGER
SHARP & CO., Agents
2489 Broadway, at 92nd St.
TEL. RIVERSIDE 2400

APARTMENTS FOR SALE OR TO LET. | APARTMENTS FOR SALE OR TO LET.

Concourse Plaza

161st Street and the Grand Concourse

THIRTY MINUTES FROM WALL STREET

UNFURNISHED APARTMENTS

with hotel service and special aids to housekeeping

Model Apartments
Completely furnished by H. F. Huber & Co.

Now Open for Inspection

EXCEPTIONAL ADVANTAGES: Unfurnished housekeeping apartments of TWO, THREE, FOUR rooms with fully equipped kitchen and dining alcove . . Rent, $1500 to $3000, includes services of chambermaid, bathroom maid, charwoman, houseman, porter and bellboy, vacuum cleaning, window washing, etc., eliminating servant problem . . Twin wall beds in two-room suite (only) . . Closets lined with Kilmoth cedar . . Commissary supplying provisions at market prices . . Monthly dance in grand ballroom for tenants and their guests . Playground on roof, with attendant in whose care children may be left . Restaurant of highest class — service to apartments at all hours. Orchestra. Grill. Club breakfasts Laundry, barber, valet, hairdresser, manicure, mail chute and other hotel conveniences Location especially convenient to 42nd Street office center — 15 minutes by subway Occupancy October 1st or earlier.

GEORGE E. EVERART, Managing Director
Renting office on premises open daily from 9 A. M. to 10 P. M.; Sunday from 9 A. M. to 7 P. M.

A. N. HALLATT, Renting Manager
Telephone: Jerome 1239

Descriptive circular and floor plans at our mid-town office, 425 Fifth Avenue (38th Street); telephone, Vanderbilt 0274

THE CROSSWAYS

New FIREPROOF APARTMENTS
Broadway and Greenport Road
FAR ROCKAWAY, L. I.

4-5-6 ROOMS

Every conceivable improvement, including Automatic Elevators, metal casement windows, log burning fireplaces, oil burning furnaces. Every room an outside room with cross ventilation. Abundant closet space. Unexcelled services assured.

Inspection cordially invited.

LEWIS H. MAY CO.,
(Incorporated 1904)
N. Y. Office, 18 W. 27th St.
Far Rockaway National Bank Building

Lewis Morris

New High Class Fireproof Apartments
AT
GRAND CONCOURSE AND CLIFFORD PLACE
ONE BLOCK NORTH OF 174TH STREET
WITHIN SEVERAL BLOCKS OF 8TH OR 9TH AVE. "L." JEROME OR LEXINGTON AVE. SUBWAY AT MT. EDEN STATION.

13 Stories on Grand Concourse — Reasonable
17 " " Walton Ave. — Rentals

4 OTIS ELEVATORS
TWO ROOMS WITH BATH; WHITE DOOR BED AND DINING BAY ADJACENT TO KITCHEN; ALSO SUITES OF
3-4-5-6 Rooms and Bath; 7 Rooms, 2 Baths.
LAUNDRY AND STEAM DRYING ROOM IN BASEMENT.
DAY AND NIGHT ELEVATOR AND TELEPHONE SERVICE (Switchboard)
EXCEPTIONAL LIGHT. SUNNY ROOMS. UNEXCELLED PANORAMA VIEW ON FOUR SIDES. RENTING MANAGER ON PREMISES DAILY.

Unfurnished—West Side.

Apartments of the Highest Type
110 West 55th St.

Recently Completed
3 & 4 Rooms & Bath
Housekeeping Apartments
Now Leasing for Fall.
EARLY POSSESSION CAN BE ARRANGED IF DESIRED.
APPLY ON PREMISES OR
ORVISTA REALTY CO., INC.,
91 E. 49TH ST. Tel. Murray Hill 8830

884 West End Ave

N. E. Cor. of 105rd St.
14-Story Fireproof Building
6-7 Rooms
2 & 3 baths.
Unusual light. Rents $2,000 up.
SHARP & CO., Agents.
2489 Broadway, at 92d St.
Tel. Riverside 2400

The Coronet

57 West 58th Street
5 Elegant Rooms
High Class Elevator Apartment.
Convenient Central Location.

Unfurnished—West Side.

Hotel Manhattan Square

320 West 77th St.

An ideal location facing Manhattan Square Park, but 200 feet from 77th St. Entrance to Central Park.
You are invited to inspect and compare furnished and unfurnished apartments of
2, 3 & 4 Rooms
Entirely Redecorated,
with baths and showers, at exceptionally reasonable rentals. Large rooms, spacious closets.
Restaurant a la carte and table d'hote.
OWNERSHIP MANAGEMENT.

MORTGAGE LOANS.

I OFFER for investment instalment escrowed mortgages; this policy guaranteed on city of New York City property in amounts of $1,000 and over, netting income of 8% per annum. Call, write
N. H. KRAMER, ATTORNEY,
31 CHAMBERS ST. WORTH 2982.

UNLIMITED FUNDS for 1st, 2d, 3d mortgages, building loans, rent assignments; commercial and industrial applications considered; quick decision; very reasonable charges; co-operation of brokers invited.
J. C. HOUGH & CO., 200 Broadway.
Tel. Cortlandt 6400. Est. 32 years.

NEED immediate cash? $500,000 to loan on mortgages, personal property, real estate. Standard, 140 West 42d St.

FIRST and second mortgages, reasonable charges. Duross Co., 261 Broadway. Barclay 8784.

FUNDS available, 1st and 2d, city or country. Burke Sisco, Inc., 41 E. 42d. Vanderbilt 8915.

LOANS—First, second, third mortgages; also rents. Manhattan Realties, 565 5th Av.

WILL BUY 2d mortgages, any amount. Oklahoma Leader Co., 607 Broadway.

MORTGAGE LOANS WANTED.

$10,000 WANTED on second mortgage for one to three years, 8 per cent. on business property in Brooklyn; three story and basement brick property with adjoining lot; assessed and rental value warrant loan. Answer from individuals or brokers. Write Room 717, 200 Madison Av., New York City.

$30,000 WANTED to loan on first mortgage for one to three years at 6 per cent. on first-class Brooklyn business property assessed value $54,000; annual rental of old lease $4,200; individuals or brokers. P. O. Box 162, Trinity Station.

FOR SALE, two five-year second mortgages of record; about $10,000 each. George Lane & Co. Open holidays. Phone Englewood 2110.

FIRST mortgage, $87,000, 5%; Manhattan basement property; value $250,000. J 561 Times.

$32D, WEST—6-story triple flat; $6,500 net second wanted. D 561 Times.

HOUSES AND ESTATES.

Manhattan For Sale.

WEST 44TH ST. ROOMING HOUSE.
Three story and basement; also furniture and good will; asking price, $25,000.
AMES COMPANY,
58 West 41st St.

50S (9th-8th Ave.)—12 rooms, 4 baths; $6,200. Silberson, 29 West 42d St.

57TH, 427 EAST—For sale or long lease, private residence. Inquire William Van Buttpen, 1,008 1st Av., New York City. Phone Plaza 0431.

70S (near Madison)—PALATIAL RESIDENCES, former home of millionaire, 5th Av. merchant; cost over $125,000; sacrifice for $68,000. See Mr. Porter, Room 730, 41 East 42d St. Murray Hill 0808.

80S, WEST—Four-story, American basement 26 feet wide; 11 rooms, 3 baths, in perfect condition; $4,000 recently spent on roof, baths, furnace, decorations, &c.; will sacrifice for less than cost; price $62,000; easy terms; will make more attractive figure for cash. Charles H. Clisby & Co., 129 West 72d St., New York.

87TH—Park block, 4-story, perfect condition; possession. Kempe, 67 West 90th.

90S (lower Park block)—Four-story, 20-foot house. Academy 0615 (210).

EAST 118TH STREET,
Between Lexington and 3d Avs.
Subway and elevated station on block.
Crosstown cars pass the door.
Three-story basement, 18 ft. 8 in. by 100. Price $38,000. Cash $6,000.
Active business location and important centre.
Leon S. Altmayer, 42 East 39th.

242 WEST 123RD.
Three-story basement, dwelling, ten rooms, three baths; recently renovated for apartments; reasonable cash. Blake, Worth 3828.

MADISON AV. BARGAIN.
Will sacrifice private dwelling, 30x85, in 90s, where VALUES ARE SOARING; ripe for alteration. See Mr. Porter, Room 730, 41 East 42d St. Murray Hill 0808.

MADISON AV.—Corner residence, opposite Mount Morris Park, 17 rooms, parquet floors, electricity, steam heat, elevator, three car garage (heated); $35,000. Telephone Harlem 3783.

MADISON AV.—Twenty feet; ripe for business alteration; valuable bar to operator; plot in 70s. See Mr. Porter, Room 730, 41 East 42d St. Murray Hill 0808.

WEST SIDE PRIVATE HOUSES

for sale and rent.

FOUR STORY AND BASEMENT.
20 ft., in the 70s; 14 rooms and 3 baths; electric light; suitable for professional or rooming house purposes; to close an estate; will take $32,000.

NEAR 72D ST.
Four story, high stoop, 12 rooms, 3 baths; fully rented; in first-class condition; price and terms reasonable.

SLAWSON & HOBBS,
162 West 72d St., Tel. Endicott 7240.

TO CLOSE AN ESTATE.
Must sell fine dwelling, near City College; 4-story American basement; dining room and kitchen on same floor; price and terms on application; immediate possession.
SLAWSON & HOBBS,
162 West 72d St., Tel. Endicott 7240.

ATTENTION, REALTY BUYERS!
WE HAVE PROPERTY FOR YOU; GOOD INCOME—LOCATION—FUTURE; OUR HONESTY AND THOROUGHNESS DESERVE YOUR PATRONAGE.
BERKSOTT MUHR RAPPELYE, 20 East 42d.

21 YEAR LEASE.
167 West 48th St. (Times Sq.); 20x100, 5 stories, surrounded by 5 theatres, 3 hotels, &c.; very active block. N. J. Greene, 1,476 Broadway.

PRIVATE 14-room house, remodeled, two-family, all modern improvements; refined neighborhood. Owner on premises, 162 West 120th.

N. E. COR. LEXINGTON AND 64TH.—Entire property to lease, 21 years, 18x80. Four stories. N. J. Greene, 1,476 Broadway.

Manhattan For Rent.

16TH, WEST—Studio house; 8 rooms, kitchen, bath; $120 monthly. Spring 1232.

50S (near 6th) Av.—Long-term net lease; 4-story building, high-ceiling basement, automobile elevator; can be altered for high-class garage or lofts. A 700 Times Downtown.

57TH, WEST—House, 13 rooms, 3 baths, fine condition; $300 month; will sacrifice; some furniture. Silberson, 29 West 42d.

UNFURNISHED and furnished houses, west and east side; long and short leases. 25 West 42d, Room 423.

SEVEN rooms, detached, Lexington and 8th Avs. 981 Woodycrest Av. 166th St.

Bronx For Sale.

166TH STREET (near Concourse)—75-ft. front, 2, 3-family houses, mid-this stores; very good terms. Hirsch, 241 East 166th. Phone Tremont 4081J.

RIVERDALE.
Beautiful six-room stucco houses, enclosed sun-porch, garage; tax exempt; all modern improvements; $1,000 cash. Builder, 2626 St. Delafield Av. and 261st St., Liebig Av.

TWO-FAMILY brick house, Colonial architecture; every modern improvement; substantially built; two garages; tax exempt; strictly residential section; look at these houses before you buy. 5150-5152 Liebig Av., north of 261st St. (2 blocks west of Broadway).

Brooklyn For Sale.

19TH ST., 288 EAST—Plot 50x100, best Flatbush location, near Overlook Road station of B. R. T. subway; one-family house, 11 rooms and 2 baths, all improvements. Owner on premises; brokers protected.

BAY RIDGE—Home corner, 10 rooms, 3 baths, either furnished or unfurnished; all modern improvements; fine view of bay; 200 feet from shore road. Leave 86 90th St., Brooklyn. Telephone Glenmore 6389, evenings. Telephone Shore Road 0882.

Finest location in Brooklyn.

BEAUTIFUL HOME, Argyle Road 211, near Ry. Sq. station, Brighton subway; 9 rooms, library, sun parlor, 3 bedrooms, large plot with garage. One neighborhood; price $16,900; small cash, easy terms. Owner on premises, or phone 2663 Beekman.

MODERN HOME—Large corner plot; beautiful Flatbush section. 2,805 Amesse St.

Queens County For Sale.

COLONIAL RESIDENCE AT SOARSBOROUGH.
Price $65,000.

Five acres; house with 10 rooms, 2 baths, in splendid condition; would cost $100,000 to reproduce; surrounded by 20-year Mother Pfeiffer maple and important estate; small fruit farm; train service on main line of N. Y. Central R. R. Wm. A. WHITE & SONS, 46 Cedar St. John 2100.

OFF a horse while they last! Make a reasonable offer! Brush ready to paint 7 hardwood tax exempt houses; garages; last start Flushing; change for speculator. J. Thompson Stout, Jr., Broadway-Flushing, telephone Flushing 4518.

$500 CASH, $50.50 monthly; splendid Ivory & beautiful Colonial two-story house; every improvement; school; half-hour Manhattan. McNeece, 90 Union Hall St., Jamaica. Phone Jamaica 4186; daily, Sunday and evenings.

Long Island For Sale.

BELLPORT—Thirty minutes out, 5 minutes walk to electric service; 6-room house, all improvements; 2 rooms heated sun parlor and breakfast room decorated; tile bathroom and kitchen additional; toilet and tube in basement; stairway to attic, which is floored; fire place; steam heat, gas, electricity; instantaneous hot-water heat; copper plumbing; gutters and leaders; evergreen planting; plot 80x(100; garage; $12,000; first mortgage, $6,250; terms arranged. Edward Stalla, owner and builder, 41 Remsen Lane. Phone 250 Floral Park.

HOUSES AND ESTATES.

Long Island For Sale.

BROADWAY, FLUSHING.
Beautiful new stucco home, 6 blocks from L. I. station. Price $19,500, tax exempt. Six and seven rooms, tiled bath; zoned for strictest residential section; sewer; easy terms. Parade Homes Corp., builders, 2616 Bway., corner Cypress Ave. Telephone Flushing 2600.

CEDARHURST—To let, furnished, 10 rooms and 2 baths; double garage; from Oct. 1 to June 1; half block from school. Phone Lawrence 3078.

FAR ROCKAWAY—Beautiful tax-exempt 9-room house with garage, suitable small family; will sell or rent; 5 minutes from station. 43 Columbus Av. Phone Far Rockaway 1287.

FLUSHING—Nine rooms and studio, 5 blocks from Main St. station, Flushing. Telephone Flushing 1879, evenings.

FLUSHING—Modern house, 9 rooms and bath; $6,000 cash. Rhinelander 1894.

FREEPORT.
Beautiful house, nicely furnished; four bedrooms; all modern conveniences; spacious lawns, shade trees, 1 acre ground; 2-car garage; main thoroughfare; 5 minutes from Freeport station; October to May 1; immediate possession; must be seen to be appreciated. Telephone Freeport 976-W.

FREEPORT—Bungalows, 4 rooms and baths, $5,000; others 4 to 9 rooms, $4,000 to $12,000. John J. Randall Co., Freeport, N. Y.

GREAT NECK—Completely furnished for one year; Dutch Colonial residence; 2-car garage; 10 rooms, 3 baths, 3 fireplaces, open fireplace; every modern convenience; rent $400 per month. Phone Great Neck 870.

HOLLIS on hilltop, view of ocean; $35,000; title and stucco; 11 rooms, colonial; 50x185; garage. Owner, Broad 6000.

HUNTINGTON—One acre, old-fashioned house, on high ground, overlooking harbor; 9 rooms, fireplace, all improvements, in fine condition; grounds nicely planted and many shade trees; $13,500. Chas. E. Sammis Jr., Huntington, L. I. Tel. Huntington 482.

LONG BEACH—Property embracing five lots, northeast corner Beech St. and Magnolia Blvd.; the very best residential section; particulars from any Long Island broker.

LONG BEACH—Property embracing 4 lots, northeast corner Beech St. and Magnolia Blvd; the very best residential section; particulars from any Long Island broker.

LYNBROOK homes, 50 houses, $4,500 to $20,000; various sections; easy terms; real bargains; go to agent's office. William Schoenwieser, 70 Atlantic Av., Lynbrook, L. I.

ANXIOUS TO SELL.
$1,000 cash secures possession of beautiful California bungalow, 5 rooms, bath, all improvements; open fireplace; garage; plot 50x100; shrubs, evergreens; 4 minutes' walk from electric station; 41 minutes out; splendid section; congenial neighbors; easy terms; investigate this bargain. S. T., 225 Times.

DELIGHTFUL 7-room stucco house, must be sold quickly; located two minutes' walk from station, 40 minutes out by electric trains; surrounded by beautiful homes; all improvements; open fireplace; garage; beautiful shrubbery; price and terms on application. D. G., 287 Times.

FOR SALE IN WOODMERE—A beautiful suburban home; ideal location convenient to depot, schools and golf and country clubs; 8 rooms, 2 tiled baths; latest conveniences; a bargain, $19,500; convenient terms. LOUIS SPITZER & SON, Woodmere, L. I.

BARGAIN—Must sell quick, beautiful new bungalow; four rooms, bath; large lot with trees; six minutes' walk from station; good commuting service; $300 cash, $35 monthly. Address G. G., 1,102 Times.

FOR RENT, for Winter months, lovely furnished house in Elmhurst; modern corner with garage; 8 rooms, fine library. Phone Havemeyer 8126.

Long Island For Rent.
Unfurnished
and furnished.
FOREST HILLS GARDENS.
HOUSES and APARTMENTS.
15 minutes from 34th St., New York City.
Dainty Tea Room—Club Service.
Ideal Community Life.
City Conveniences,
Country Pleasures.
Phone Boulevard 6545 or Pitaver 0621.
GUYON L. C. EARLE, Agent.
356 5th Av., New York City.

FOR RENT, for Winter months, attractively located, well furnished Colonial house, 9 rooms, 3 baths; 20 minutes from New York; Oct. 1-May 1, $250 per month. Phone Murray Hill 6020.

Westchester County—For Sale.

BRONXVILLE, $12,800.
Eight large rooms, 2 baths, fireplaces, good high plot, well landscaped, improvements, good neighborhood, short walk station; terms. C. P. Laird, 33 Vanderbilt Av. Murray Hill 7227.

BRONXVILLE—Sacrifice, 9 rooms, 3 bedrooms, 3 baths, garage, plot overlooking golf; limit $16,000. Zangerle's office, Crestwood, H. R. R.

CHESTER HILL—Twelve rooms, two baths; two-car garage; all improvements; reasonable. 134 North Fulton Av., Mount Vernon.

CRESTWOOD—New stucco house, corner Westchester and Pennsylvania Ave.; 6 minutes' walk west from station; near school; 2 tile baths, tile kitchen, 4 bedrooms, large attic, living room, dining room, sun parlor, breakfast room, garage; all latest improvements; large plot. A. T. Turonto, owner, on premises.

CRESTWOOD—Ideal location, modern six-room dwelling, enclosed porch, beautiful grounds; price moderate, reasonable terms. P. 91 Times.

GREENACRES—GUARDALE.
A quaint Colonial cottage, situated in the heart of the exclusive Greenacres section; corner plot, 75x150, with fine shade trees; three-quarters mile to station; near schools and country club; house contains 6 rooms, 2 baths (3 are tiled), excellent closet space, tastefully decorated; heated by steam; 2 large, comfortable verandas; a small home carefully built about 2 years ago; is rented to Oct. 1. Owner lives in New York, wishes to sell at once; price $23,000, with one-car garage; might re-rent to prospective purchaser. Box 95, Scarsdale, N. Y., or telephone Murray Hill 6190, or Prince & Ripley, 342 Madison Av., tel. Murray Hill 0385.

GREENACRES (River Road), Hartsdale—See these beautiful half-brick houses; best home value here; each has 8 rooms, 2 baths; garage; trees, shrubbery, rustic environment. Keller, builder and owner, at premises daily. Evening phone 6020 Nordpam.

LARCHMONT—8 rooms, 2 baths; 2-car garage; 10 minutes from station; seen by appointment. Larchmont 24.

MOUNT VERNON—$3,000 cash buys one of the finest corner properties in beautiful Chester Hill; balance mortgage for 10 years; extends 110x150, landscaped; two dwellings 14 spacious rooms, modernized to the minutest detail; heated large garage; an ideal home for a large family.

WAKEFIELD, BRONX—$4,000 cash, balance easy payments, buys 2 2-family stucco houses, one on corner; tax exempt; best of material and workmanship; each house rents $100, garage extra, $10 a car; reason for selling, owner retiring from business.
Other 2 and 1-family modern homes on hand; prices from $9,500 to $30,000; also investment properties, unsightly shacks, flat, taxpayers; acreage and plots for builders.
Further particulars at 982 East 207th St. Take Lexington Av. subway to 238th St. Open Sundays, evenings.

MOUNT VERNON—Well-built seven-room stucco house and garage; enclosed sun porch; tile bath; all modern improvements; immediate possession; will sacrifice to quick buyer. 466 South 2d Av.

NEW ROCHELLE, N. Y.
For sale, $37,500, plot 200x180, 8 rooms, 4 baths, garage; very best residential section; can be occupied Oct. 1.
$20,500—Stucco, tiled roof, 10 rooms, 3 baths; 2-car garage; waterfront rights; permanent investment.
$16,500—Very large plot; best section; a real bargain.
$14,500—Six rooms and 1 bath, $3,000 cash.
$13,500—Six rooms and bath; very good; near station; can be occupied Oct. 1.
$11,500—Seven rooms and bath.
$7,500—Six rooms and bath; garage, $2,500.
A number of good building lots.
LAUGHLIN & PETERSON,
46 Lawton St., New Rochelle, N. Y.
Telephone 2000.

New Rochelle, No. 3 Court,
Facing Tennis Court, Rochelle Park;
9 rooms, 2 baths, garage, $26,500.
$20,000
GEORGE NELMAN, 522 Fifth Av., N. Y. C.

PELHAM—Now's the time to buy houses; have them in Pelham Manor, Pelham Heights, Pelhamwood, North Pelham, Mount Vernon, as we sell to all sources; everything from $3,000 up to $50,000; also have a couple of good rentals from $125 monthly upwards; call, write or telephone, and bother us with your every query; open Sunday and Labor Day. Peter Cedar, 127 5th Av., Pelham. Telephone 1300 Pelham.

PELHAM MANOR—New residence, English type; large ground area, in restricted residential part; brick veneer, slate roof, central hall, very large living room with open fireplace, dining room, butler's pantry, tiled kitchen, 4 master's bedrooms, sleeping porch, 3 baths, 3 maids' rooms with bath; thermal furnace, garage, 1,000 square feet. Palmer Manor, 1 P. M. Tel. Pelham 6060.

PELHAM MANOR—English type house, brick and stucco, slate roof; large living room with open fireplace and sun room, dining room, kitchen, covered porch, 5 master's bedrooms, 4 tile baths, 3 maids' rooms; large plot with fine old trees and beautiful surroundings complete in every detail. Inspection by appointment only. Palmer Manor, 1 P. M. Tel. Pelham 6060.

PELHAM—Attractive, new $25,000 home; large plot, conveniently located; entrance hall, large living room, dining room, sun parlor, kitchen, 4 bedrooms, 2 baths; hot water heat; garage; price $19,500. Ehmanncy B. Griffen, 15 East 41st St. Telephone Murray Hill 0326.

PELHAM Bargain—190 2d Av., new six-room house, breakfast room, enclosed porch, garage; five minutes' walk two stations; price $12,500, mortgage $6,000. John Collier, 48 5th Av., North Pelham.

Continued on Following Page.

HOUSES AND ESTATES.
Westchester County For Sale.
Continued From Preceding Page.

PELHAM—$10,000 buys this lovely stucco house; 6 big rooms, 2 baths; solarium; sleeping porch; breakfast room; garage; little cash necessary. Thomas J. Good, Pelham Manor, N. Y. Pelham 5845.

NOT A BARGAIN

But your full money's worth; Colonial type, six room houses in Wargrove Park, restricted part of Dobbs Ferry, 30 minutes from Grand Central; on maple lined street, facing park; lot 50x100, with planting; oak floors and trim, tiled bath, steam heat, electric light and fixtures, copper gutters; the best design and construction have gone to the building of these houses by a firm of architects; they are not a speculative proposition; $13,000. For appointment to inspect, phone Churchill, Plaza 0372, during business hours.

Send For
"SUBURBAN WESTCHESTER A."

a new illustrated booklet, giving vital information about the towns and cities of Westchester County, distances from New York, commuting rates, population, description of each town, approximate price of houses, list of golf clubs, &c. Send 10 cents in stamps.
PRINCE & RIPLEY,
245 Madison Av. Tel. Murray Hill 0555.

FOR RENT OR SALE.

Beautiful modern home, 9 rooms, 3 baths, garage; 50 minutes from Grand Central. Wm. F. Ross, 25 West 43d St., New York. Tel. 0789 Murray Hill.

ARTISTIC well-built stucco house, 10 rooms, 3 baths, garage, 70x173; hot water heat; convenient, unique location, beautiful trees; door excellent separate apartment; owner moving to Florida; immediate possession; $25,000. Owner, 16 Woodland Place, White Plains.

BEAUTIFUL new stucco house on prominent corner in Colonial Heights; 10 large rooms, 3 baths, sun parlor, sleeping porch and garage; parquet floors, high elevation, sweeping view; price $35,000; photo and particulars. L. E. Tasker, 164 Nassau St., New York. Beekman 4500.

AT RYE—Frame house, American type, two and one-half stories, four living rooms, dining room, pantry and kitchen, four bedrooms and bath, hot water heat; plot 50x200, price $12,000. James E. Meighan, 523 5th Av. Vanderbilt 9075.

MUST SACRIFICE my new 7-room cottage, tile bath, screens; asking $12,000; offers wanted. Rear 82 Mount Vernon, N. Y.

NEW house; ideal location; big value. Owner, 186 Lee Av., Yonkers 4787.

Westchester County—For Rent.

PELHAM—6 beautiful rooms, bath, all latest improvements; garage, &c.; for rent. For particulars telephone Cathedral 6791.

PELHAM MANOR—Leaving for Europe, will rent at once to responsible party my modern seven-room stucco house, elegantly furnished or unfurnished, 2 bedrooms, enclosed heated garage; beautiful location. For inspection call Pelham 4836J.

SCARSDALE—6, 7, 8 room houses, furnished, unfurnished; immediate possession; $125 to $200. Owner at E. Sanchaux, Popham Road, Scarsdale. Telephone Scarsdale 628 or 627.

FOR RENT AT PELHAM MANOR.

Beautiful home, ideal location, 7 rooms, 2 baths, heated garage; $175 monthly; shown by appointment only. OWNER, 29 West 44th St., New York. Room 1512. Tel. 5790 Murray Hill.

FURNISHED BUNGALOW IN RYE.

Furnished bungalow near Oakland Beach for rent for September and October; $100 a month; four bedrooms; good neighborhood. WILLIAM H. MILLER,
Office facing Rye Railroad Station.
Telephone 125 Rye, N. Y.

ATTRACTIVE new house, well furnished; 6 rooms and bath, large sun porch; convenient to both railroads; an enjoyable home to live in; cellar; radiator in each room. Peterson, Grand View Av., south of Bolton Av., White Plains, N. Y. Telephone 617W. Price $300 monthly.

SEVEN-ROOM house, corner property, hot-water heat, garage, fine condition throughout, fireplaces, oak floors, garage, $115; 9-room houses 2 baths, $150. Zangerle's office, Crestwood (Harlem Railroad).

New York State For Sale.

PLEASANTVILLE, N. Y.—House, stucco, 10 rooms, all improvements, cor. plot, near station; 6-room house, all improvements. Address Thornwood, N. Y., Box 187.

New Jersey For Sale.

BOGOTA—Must sell fine 6-room home; very latest improvements, steam heat, oak floors, chestnut trim; sun porch, copper leaders and flashings; A-1 location, near train, trolley; $8,400, cash $2,000; investigate; many other bargains in this line of estates. HOMESEEKERS' SERVICE COMPANY, 154 Nassau St., City. Beekman 4626.

CRANFORD—NEW HOUSE, $6,500.

Seven rooms and bath; easy terms; large plot; fully paved street; every improvement; sewer, gas, electricity; hardwood floors, steam heat; near station and school. SHAHEEN, 364 Lincoln Av., Cranford.

ENGLEWOOD CORNER (Bargain)—Modern stone and stucco house; 15 rooms, 3 baths; hot water heat, gas, electricity; large piazza, porte-cochere; garage for 3 cars, rooms and bath above; over 2 acres land; tennis court, flowers, vegetable garden, lawns, archway; fine neighborhood; brokers protected. E. 883 Times Downtown.

MONTCLAIR, N. J.

$12,500—Centre-hall type, Colonial, seven rooms, sleeping porch, sun porch; five minutes to express station.

$12,500—New Dutch Colonial; seven rooms, sleeping porch, solarium, &c.; seven minutes to station.

$16,500—Brick and shingle Colonial, new; centre-hall plan; eight rooms, two baths.

$25,000—Brick and shingle, centre-hall plan, three baths, eight rooms, two-car garage.

$40,000—Centre-hall plan, 4 baths, two-car garage, 13 rooms; plot 100 feet front; wonderful location.

Other properties $9,500 to $100,000.
FRANK E. GERSON CO.,
Phone 7235. 376 Bloomfield Av., Residence 6980 Montclair.

1½ Blocks to Lackawanna Station.

MONTCLAIR, N. J.—Brick and frame Colonial residence; centre hall, large living room, sun parlor, dining room, kitchen, breakfast nook, 5 bedrooms, 2 baths and sleeping porch; set quickly.
H. S. CONNOLLY & CO.,
Opp. Lackawanna Station, Montclair, N. J.

MONTCLAIR, N. J.—$9,000; new house, 6 rooms, breakfast nook, sun parlor, living room; beautiful location; open for inspection; move right in; $2,000 down; will build on your plans and lot.
Dembling Construction & Realty Co., Phone 4170M. Bloomfield, N. J.

PLAINFIELD—Modern, up-to-date Colonial home in perfect condition; 2-car garage, landscaped garden, fruit and shade trees; plot 140x210; select location. 815 Utile Av. Phone Plainfield 2280.

A-2 RIDGEWOOD—Colonial home, 6 rooms, bath; good plot; well located; has sun parlor, sewing room, 3 bedrooms, steam heat, garage; shows real value. Phone or write E. Schmulle, Ridgewood.

RIDGEWOOD—Good house, 7 rooms, bath, hardwood floors, good condition, double garage, large lot, convenient; $1,500 cash. Frank Bedell, 90 West Broadway, New York.

RUTHERFORD—Beautiful new Colonial house, move in Oct. 1; large living room, fireplace, side porch, French windows, brick entrance, porticos, panelled reception room, gas kitchen, 3 fine bedrooms, tiled bath; plot 50x100, room for driveway; steam, centre outlets and switches each room; decorations; copper leaders; superior construction; $10,000; terms arranged. Edward R. Brown, 59 Park Av., Rutherford.

FIRST-CLASS modern residence, six rooms, sun parlor and sleeping porch; every modern improvement; large corner lot, nice lawn and shrubbery; asbestos roof; owner will sell very reasonable to quick purchaser. Address T. C., 810 Broad St., Newark, N. J.

$600 CASH, balance on easy terms like rent, buys an 11-year-old 6-room bungalow; all improvements; large plot; 30 minutes from West 42d St. W. F. Ross, 25 W. 43d St., N. Y. Tel. 0789 Murray Hill.

ATTRACTIVE, modern home, 6 rooms, bath, nearing completion; choice location; excellent neighborhood; every city improvement; convenient express commuting; bargain. Buckley Wheeler, Ridgewood, N. J.

New Jersey For Rent.

EAST ORANGE.

To lease for a term of years with option to buy.

Beautiful nine-room house; finest residential section East Orange; every modern improvement; perfect condition; golf practice room on third floor; large plot; garage; Winter supply of coal in cellar; owner leaving account poor health; furnished $4,200 yearly, unfurnished $3,000 yearly; list No. 2215.

HAINES & HAIN, INC.,
Orange 72280. 144 No. Munn Av.
Ernest Hamley, Resident Agent.

MADISON—To rent, furnished, from Oct. 1-June 1, large, well-built stone dwelling house; 10 minutes' walk express station of D., L. & W. R. R.; 14 rooms, 4 baths, steam heat, open fireplaces, garage; electricity and all modern conveniences; 3 acres of land; 2-car garage; plenty of coal in cellar and wood for fireplaces; $400 per month; no brokers. For appointment to inspect and further particulars phone Madison 484W. Wednesday Times Downtown.

FOR RENT furnished, $75 a month, at Terrace, N. J.; 45 minutes on D. L. & W.; 5 minutes station; living room, dining room, den, 6 bedrooms; 1 acre ground. Phone Bryant 7356.

THREE list of houses for sale and rent. Irvin Van Winkle Co., Rutherford, N. J.

HOUSES AND ESTATES.
Connecticut—New England For Sale.

SUBURBAN RESIDENCE, WATER FRONT.

South Norwalk—Choice location, Connecticut shore; 400-foot water front channel landing; low tide; large lawn; shade, fruit trees; large vegetable garden; house 11 rooms, 2 baths; 2-story, 2-car garage, shower, lavatory, tool house; city conveniences; hour from New York; 6 minutes from express station; will sacrifice for $31,500 for quick sale; open to offer; write for particulars or appointment. D 201 Times.

HOUSES AND ESTATES WANTED.

HAVE genuine buyers ready to invest from $5,000 to $50,000 cash, good income property, New York and Brooklyn, for a quick sale. Send full particulars immediately; will cooperate with broker. A. H. Miller, 39 24 St. Tel. Dry Dock 2050.

WANTED to rent by responsible couple, modern six or seven room house in Westchester or Connecticut, near Bound; moderate rental. Telephone mornings Wadsworth 5274, or J. M., 396 Times.

FURNISHED house, Oct. 15th-June 1st, 4 bedrooms, 2 baths; not over one hour out; North Shore, L. I., Westchester or Connecticut; small family. Write full particulars. S 622 Times Downtown.

FOURTEEN-ROOM house, brick or stucco; 30 minutes' auto ride to Newark; must have spacious grounds and garage; full particulars first letter. W 404 Times.

SEVEN or eight room private house, or part of two-family house; must have all latest improvements; give full particulars. A 764 Times Downtown.

NEW JERSEY—New house, 8 rooms and bath, sun parlor, garage, &c.; all improvements; state terms and all particulars. W 407 Times.

IN WESTCHESTER—Rent or purchase, artistic bungalow; some ground; state particulars. F. P. Ward, 35 Wall St.

PRIVATE house, good location; suitable furnished rooms; long lease. Herka Realty Co., Inc., 121 Madison Av.

HAVE $40,000; send particulars, west side; any property. Lewis, 5 Columbus Circle.

SUMMER HOMES.
Long Island For Rent.
OCEAN BATHING.

Quaint frame and log cabin camps, studios, porches, comfy furnished, $14 weekly up; baths, boating, fishing; tennis; dancing; refined; references. Hills Colony, Southampton, L. I.

New York State For Sale.

22-ACRE estate in Catskills; abundant water supply; 2-floor stone bungalow, 8 rooms, bath, suitable for colony; through Pullman 3½ hours from N. Y.; photos; price $10,000. Bensonhurst 2842, or John W. Davis, 27 East 22d St., N. Y.

LOTS AND LAND.
Bronx.

A BRONX BARGAIN,
60 HIGHTS POINT LOTS,
including 8 blocks front and 16 corners on both sides of East Bay Av., between Coster and Tiffany Sts., in the waterfront section where building is active; will only sell as a whole; rare opportunity for some live speculator or building loan operator who is able to retail these lots at a big profit. For maps, prices, &c., apply to your own broker or H. F. Lippold, care of
V. EVERIT MACY,
24 Broad St. Rector 9713.

BUILDERS, Attention!—Choice corner plots, 231st St., Broadway; subway corner; ready for immediate building. Price $1,800 each. Williams & Tolles, 173 West 231st St. Kingsbridge 8394.

Long Island.

BAYSIDE—Two water-front lots cheap; 41x256 feet; on Little Neck Bay. Apply 102 Broadway, Flushing, L. I. Phone Flushing 0084.

Westchester County.

SACRIFICE for quick sale, building lots, North Mount Vernon; high, wooded; all improvements; value increasing. D 515 Times.

FARMS, GROVES and RANCHES.
Connecticut—New England For Sale.

400-ACRE farm, exceptional place for gentleman's estate; also several smaller farms, all near Pittsfield, Mass. George Brockman, Pittsfield, Mass.

New Jersey For Sale.

15 ACRES, 5-room new house, New York and Atlantic City Boulevard; all equipments for farming. 3,901 3d Av., Brooklyn. Phil Donnelly.

REAL ESTATE FOR EXCHANGE.

WOULD exchange established billiard academy, Broadway and 42d St., for other real estate; wonderful proposition. J 62 Times.

SHORE LOTS and bungalows at Keansburg, N. J.; exchange for city property. Devereaux, 71 West 66th St., New York City.

APARTMENT HOUSES
Manhattan—Bronx For Sale.

1ST AV., corner, 13 stores, cold flat; rent $36,000; 5 years; 100-year first mortgage; don't write. A. K. O'Meara, 152 West 42d St. Bryant 5475.

WEST 70th St., near Park, 4-story and basement, 20x100, 14 rooms, 4 baths; splendid condition; 1 apartment vacant.
West 87th St., near Park, 4-story and basement, 20x100, 12 rooms, 3 baths; immediate possession; asking $40,000.
JOHN J. MEENAN, INC.,
126 West 72d. Endicott 7462.

196TH ST., E. 212 EAST—$6,000 over 5-year 1st mortgage of $29,000 buys this 6-story new-law walk-up. George Lazo & Co. Endicott 3110.

WEST 163D ST.—60-family, rent $12,000; cash $12,000; good first, ten-year second mortgage.

Yorkville section, 6-story hot water; about 6 times rent; containing 27 families, 8 stores; rent about $11,000; no letter, call at office. J. M. Kelly Co., 2,067 B'way (72d).

COLUMBUS AV. property, income $9,500; price $60,000. Kempe, 67 West 90th.

HARLEM—Ten-family house, all modern improvements; good condition; price only $20,000. Acln, 178 East 116th. Harlem 8969.

JEROME AV. (one block above 179th St. station)—Two 2-story frame apartments, with stores; 35x90; price low, terms liberal. Derschuck & Co., 24 Cortlandt St.

MORRIS AV., 2,418 (near Fordham Road)—Best built 5½-story tax exempt apartment house in the Bronx; 33x80x100; rents $46,000; price $385,000; $55,000 cash necessary; wonderful investment. For further particulars apply to Wolf Forman, 13 West 29th St. Madison 2126.

WASHINGTON HEIGHTS CORNER—TAX EXEMPT 6-story elevator apartment, size 110x103; layout 6-3, 3-4 and 1-5 on a floor; rents $50,000; PRICE $350,000; 10-year mortgage; terms arranged.
CHARLES B. VAN VALEN, INC.,
110 William St. Tel. *Beekman 0000.

WEST BRONX, TAX EXEMPT CORNER.
Bedford Park Section. Size
50x100. Layout: 2-3, 1-4 and 1-5.
Rents $23,870. Price $185,000.
CHARLES B. VAN VALEN, INC.,
110 William St., N. Y. Tel. Beekman 0000.

$5,000 CASH BUYS
5-STORY WALK-UP
ON WEST SIDE.
Rents over $6,000; price $30,000.
QUICK ACTION NECESSARY.
SLAWSON & HOBBS,
162 West 72d. Tel Endicott 7240.

CASH less than 1st year's rent. Audubon Av., corner, 100x100; tax exempt; 1-4-5, 2-4-1; rents $34,600; asking $285,000; act quickly.
JOHN J. MEENAN, INC.,
153 West 72d. Endicott 7462.

THREE cold water tenements with stores at Hyatt and Union Sts., off Willis Av., 110th St. section; rents $18,600; price $117,000; cash only $30,000; only one mortgage. Pierre & Golden, 220 West 42d St. Chickering 2280.

BARGAIN—Near 5th Av., on 125th St.; $6,000 cash buys 5-story 25x100, 3 stores, bath, hot water; rents $4,000; asking price $27,000; worth $30,000; easy terms; lease in good condition. Edward Wolfe, 256 Broadway.

BARGAIN—94 TIMES RENTAL.
$34,000 rent; $182,500 price; four-year first mortgage; nine years second; elevator; excellent location and layout; cash, $40,000. Pierre & Golden, 220 West 42d St.

60% ON the investment of $30,000 cash; 175th St., near Broadway; 50x100; 5-story building; all modern improvements; price $105,000. See Acln, 178 East 116th. Harlem 8900.

APARTMENT house, elevator, West 90s, 75x100; small layouts; rent $40,000; cash, $50,000; owner, in furnished one mortgage. Philip Gardner, 2 Columbus Circle.

$10,000 CASH buys new law 18-family apartment house in Harlem; prewar rentals; 50% on investment; quick action needed. Y 2170 Times Annex.

AN up to date new law, tax exempt apartment house in the Bronx; will sell; good location; easy terms. Robert Lovers, 152 West 42d.

TO settle estate, five-story tenement with stores on 1st Av. Robert Lovers, 152 West 42d.

BARGAINS in cold and hot water tenements. Buyers call. MINTZ, 1133 Broadway.

Brooklyn-Long Island For Sale.

$60,000 CASH; price $180,000; 5½ times rent; modern six-story elevator apartment; centrally located; principals only. Edward Nolan, 1,235 Pacific St., Brooklyn.

Other Sections For Sale.

DOUBLE house, 4 flats, 12 rooms; best section Orange; near station; exceptionally well rented; income $2,520; price $20,000; good terms. Lamb, 1441 Broad Av., Newark, N. J.

APARTMENT HOUSES WANTED.

INVESTOR wants several buildings, cash above permanent first mortgage or good leaseholds; owners or brokers submit propositions. Levin & Harris, 1,147 Broadway; Watkins 0902.

$10,000 TO $25,000 available for high-class walk-up property; submit particulars for quick action. John J. Meenan, Inc., 153 West 72d. Endicott 7462.

RELIABLE party will buy or lease apartments, tenements or store properties; will furnish security. W 356 Times.

BUILDINGS AND FACTORIES.
Manhattan—Bronx For Sale.

WASHINGTON ST. (near Canal St.)—35x90; cheap, with suitable terms. Derschuck & Co., 26 Cortlandt St.

Manhattan-Bronx For Rent.

49TH, 609 WEST.
Two-story manufacturing building, 38x100; rent $3,250. Forster, 724 8th Av.

SOUTHWEST corner of Lexington Av. and 71st St., 50 feet on 71st St., 80 feet on Lexington Av.; will lease for 21 years to a client who will alter. Apply Chas. H. Otisby, sole agent, 129 West 72d St. Endicott 1718.

SOUTHWEST corner of Lexington Av. and 71st St., 50 ft. on 71st St., 80 ft. on Lexington Av., will lease for 21 years to a client who will alter. Apply Chas. H. Otisby, Sole Agent, 129 West 72d St. Endicott 1718.

WAREHOUSE 13,000 SQUARE FEET.
Lower West St.; fine, heavy mill construction; elevator, loading platform; rental $5,000.
HENRY G. WALES, 149 BROADWAY, N. Y.

FIREPROOF BUILDING, 17,500 FEET.
Lower Hudson St.; floors carry 200 lbs.; elevator, loading platform; rental $9,000.
HENRY G. WALES, 149 BROADWAY, N. Y.

Brooklyn-Long Island For Sale.

BRASS foundry completely equipped for large marine and railroad work. A fine plant with exceptional equipment and a going business at a great sacrifice. James B. Fisher Co., 160 Remsen St. Main 7266.

BARGAIN in one-story, corner, brick building; near Flatbush Av. Extension; plot 80x107. James B. Fisher Co., 160 Remsen St. Main 7266.

Brooklyn—Long Island For Rent.

LONG ISLAND CITY
1 AND 2 STORY LOFT BUILDINGS.
ALSO LOFTS, 1,500 TO 150,000 SQ. FT.
ALLAN FOX COMPANY,
29 JACKSON AV. HUNTERSPOINT 2040.

LONG ISLAND CITY.
5,000 to 100,00 SQ. FT. SPACE.
Immediate occupancy, or will build to suit.
THOMAS CALLAHAN COMPANY,
BRIDGE PLAZA. ASTORIA 0725.

FACTORY—1½ story; 30x90; driveway; siding; $125. A 739 Times Downtown.

LOFTS AND FLOORS.
Manhattan-Bronx For Rent.

749 6TH AV.—Floors; top floor suitable for commercial studio. Jacob J. Talbot, 670 8th Av.

14TH TO 40TH ST.—Ask for our list of lofts available now and Feb. 1.
MORGENTHAU & BLACKSTONE, INC.,
55 West 17th St. Watkins 9428.

16TH, 133-137 EAST—First floor, 70x92; manufacturing. Apply V. Grean & Co., 45 West 24th.

34TH, 314 EAST—Light store, loft; elevator; reasonable rent; immediate possession.

46TH ST., 64 WEST—Elegant parlor floor; 3 large plate-glass windows; moderate rent; agent on premises. Levin & Harris. Watkins 0902. Brokers protected.

53D, 149 EAST—Parlor floor, large, light, remodeled, steam and electric; long lease.

54TH, 40 WEST—Parlor floor; will rent in spaces for refined business.

141ST ST. AND PARK AV.—Light loft, 100x102, second floor, well fireproof building, light four sides and four skylights in roof, elevator 10x14; this is an ideal loft for light manufacturing as location is in heart good labor market. Apply your own broker or Hales Mfg. Co.

BROADWAY lofts to let; permanent light; very reasonable; also 25x75; light manufacturing, suitable for offices or showrooms; all transit facilities. Apply Owner in store, 859 Broadway. Stuyvesant 1796.

LOFTS FOR RENT
IN THE WELL-KNOWN
PARK & TILFORD BUILDING
AT
539-541 West 42d St.
532-538 West 43d St.
175 FEET FRONT.
10,000 square feet. 12,750 square feet.
16,250 square feet. 25,500 square feet.
TEMPORARY OR PERMANENT OCCUPANCY.
SHORT OR LONG TERM LEASES.
The building is of fireproof construction, heavy floor-carrying capacity, and has large elevator service with direct driveways for delivery trucks; furthermore, it is of ornamental design and is a landmark which establishes an address easy to locate.
MORRIS SARNOFF,
24 West 39th St. Fitzroy 1700.
OR
EDWARD J. MAIER & CO., INC.,
100 East 42d St. Vanderbilt 0260.
For inspection ask for Mr. Germond on the premises.

LOW RENTS, 123 5TH AV.
LOFTS, OFFICES, SHOWROOMS.

Light and dark spaces, $900-$1,200, $1,600 up to $4,500 per year; fireproof building; manufacturing allowed; sure reputative is in Room 720, on the above premises. E. Sharum Co., 565 5th Av. Tel. Vanderbilt 0124.

LOFTS AND SHOWROOMS.
41 WEST 21ST ST.
$450 to $1,500 per year.
E. SHARUM CO.,
565 5th Av. Vanderbilt 0124.

REAR half of exceptionally light floors, suitable for manufacturing purposes; to rent if this space with complete modern plant or without; immediate possession. National Black Goods Co., 25 West 31st.

MFG. LOFTS—OWNER. Chickering 4600. 15 West 20th St., sprinklered.....36x90
128 Bleecker St.....25x100
943 West 36th (300 lb. floor).....62x100

LOFT, 5,000 square feet, located at 121-123 East 24th St.; 12-story fireproof building; sprinkler system; minimum insurance rate. Apply Superintendent, 118 East 28th.

LOFT—25x100—27th St.-Third Av.; elevator, steam heat, sprinkler; light manufacturing; very reasonable rental. Apply M. D. Greenwald. Rector 1230.

LOFT—900 square feet; reasonable rent; 198 5th Av., 3d floor, entrance Triangle Hat Frame Co., 23 West 26th St. Fitzroy 1200.

LARGE, light, fireproof loft for manufacturing; heart of Bronx; reasonable rent. 388 East 148th St.

FIREPROOF loft, elevator 22x86; 5th Av. district; long lease; rental $1,500. Durom Co., 67 7th Av.

TWO lofts, 22x90 each; reasonable; East 25th St.; 5-year lease. Gramercy 0335.

LOFT—7 East 30th St. Inquire lunch room, ground floor or phone Ashland 7748.

LOFT—20x100; downtown; suitable manufacturing; very cheap. Canal 0652.

LOFT, small, 450 square feet; immediate possession. Buyt., 110 East 26th.

Brooklyn-Long Island For Rent.

THAMES ST., 47—Loft for rent, 100x100, sprinkler system. Inquire L. Hirsch & Sons, telephone Stagg 0808.

STORES
Manhattan-Bronx For Rent.

7TH AV., corner store, at 126th St., southeast corner, exceptional; good for any retail business; heavy transient traffic, shopping centre, $1,800; inducement on adjoining space if taken with corner. WM. A. WHITE & SONS, 46 Cedar St. 5700 John.

46TH ST. 15 WEST.
Low parlor floor store, off 5th Av., 82x85; attractive show window. Owner on premises.

47TH ST., 247 WEST; 534 St., 320 West; near Broadway; $150 month.

52D ST., 226 WEST (near Broadway)—Large store, suitable restaurant. Bryant 6144.

52D ST. (Near Broadway)—20 feet front; excellent for ladies' tailor or allied lines; reasonable rent; other desirable locations. John H. Mecca, Inc., 103 West 72d. Endicott 7466.

COLUMBUS AV., 56TH ST.
Seven new stores, including corner; real modern fronts; busy section; ready now. Apply on premises.

CORTLANDT ST., 8—Restaurant, fully equipped; excellent for room or buffet lunch; opportunity. Apply Peanut Coffee House, 91 Water Street.

LEXINGTON AV. (57th)—Desirable corner store; also 26th St., near 3d Av. MIDDLEMANN, 1517 3d Av. Lenox 3065.

PARK AV. corner store, in the 90s; splendid location for any retail business; rear modern apartment building; rent $1,800. WM. A. WHITE & SONS, 46 Cedar St. 5700 John.

STORE on Broadway (near Astoria Hotel)—Wonderful opportunity; low rent; attractive window; lease. Lantieri, 3,168 Broadway, Endicott 1062.

STORE, suitable shoes, candy, florist, haberdasher, furrier, blouses, bags, novelties, &c.; ideal location; near Astoria; attractive window. Lantieri, 3,168 B'way. Endicott 1062.

STORE, good location, suitable for shoes or any kind of ladies' wear. Apply 248 Bleecker St.

SMALL STORES on Bathgate Av., 182d St., new building; keys with tailor on premises.

STORES—Broadway corner; new 17-story hotel, $4,000 up. 5720 Broadway (104th).

LARGE store or part. Marmicos, 197 Grand St.

STORES.
Manhattan—Bronx For Rent.
CORNER STORE LOCATIONS,
3RD ST. AND LEXINGTON AV.,
14th St. and 7th Av.

New stores, suitable for any business. Inquire on premises or owner, Wyckoff, 56 West 45th. Murray Hill 3862.

OFFICES
Manhattan-Bronx For Rent.

5TH AV. (Madison Square District)—About 600 square feet until expiration of lease, May, 1925, first-class building; reasonable rent. Phone Payne, Burns & Smith, Murray Hill 2196.

5TH AV., 264 (Corner 29th St.)—Floor to let, suitable for offices or studio apartment. Madison Square 8329.

5TH AV., 500—High-class offices and desk room, with or without services. Room 107.

28TH, 118 EAST—Large, small, light offices, fireproof building; high-class service.

40TH, 110 WEST—Light private office, use of reception room, stenographic, telephone service; very reasonable rental. Suite 2600.

40TH, 110 WEST—Completely furnished private office; two desks, phone service, three windows; rent reasonable. Suite 2401.

4TH ST. (Corner Broadway)—Best office in Knickerbocker Building, fully furnished; switchboard, all facilities for real estate or any business; will rent unfurnished, or sell furniture less than cost; retiring to our Brooklyn office. Call Room 439.

4TH ST., 307 EAST—Large and small front offices; convenient location; low rent. H. F. Wright & Co.

BROADWAY, 2,000-2,010 (Northeast Corner 46th St.)—Beautiful, sunny offices; very cheap rental. Apply Joseph & Zeaman's, 1,384 Broadway. Columbus 8240.

BROADWAY, 744—Attractively furnished and partitioned office of about 400 square feet to sublet at low rental; sunlight and near elevator. Phone Whitehall 2480.

BROADWAY, 799 (at 11th St.), St. Denis—Offices and showrooms, $30 up; Al service; unequaled transit facilities.

29 BROADWAY, room 614, overlooking river. Shaw & Van Corp., 42 Front St.

CHURCH, 25 (Suite 912)—Private office, desk room; superior location, conditions; reasonable.

GRAND CENTRAL DISTRICT—Excellent small front office. 105 Park Av. Apply agent.

MADISON AV. (at 40th)—Suite of light, airy offices; 670 square feet; sublease; sacrifice. Phone Murray Hill 4086.

MADISON AV., 131 (30th St.)—Suite of offices; single and desk room.

WORLD BUILDING Suite 709—Private office, newly furnished, financial surroundings, with telephone and office assistant service; reasonable.

"CENTRE OF EVERYTHING."

Large front office, 16x20; 3 windows, elevators on floor; 3 months of very cheap rent, with privileges of additional 15 months at low rate; modern building, ideal for manufacturer's agent; plenty of room for private office if needed. Phone Bryant 5512 or apply room 1101, 130 West 42d St.

SACRIFICE.

Prominent corporation will sacrifice fine suite of offices containing 2,800 square feet in modern downtown building; immediate possession.
CHARLES B. VAN VALEN, INC.,
110 William St. Phone 0000 Beekman.

MECHANICAL engineer desires to share his office with congenial concern; space available about 20x20, with phone and intelligent service; price $50 to $100, according to space desired. Errington, 192 Broadway (Entrance 11 John).

OFFICES, LOFTS AND STUDIOS.
No. 1,931 BROADWAY, AT 66TH ST.
SUITABLE FOR LIGHT MANUFACTURING
OR RETAIL CONSTRUCTION CO.,
1,931 B'WAY. PHONE COLUMBUS 1066.

OFFICES.
Low rents.
236 West 55th Street,
at Broadway.
Also a few completely furnished.

CORNER suite, 8 rooms, magnificently furnished, solid mahogany; switchboard and stenographic service; ideal for lawyers or other high class business. Shaw, 151 5th Av.

PRIVATE office, separate entrance; desk, telephone extension; new building; modern facilities; choice district; $35 per month. 17 West 60th St., Suite 605-606.

FINELY furnished office; telephone installed; Times Building, 42d St. and Broadway; unfurnished price. Biltmore Realty Corp., Vanderbilt 9164.

LARGE OFFICE, fully furnished and carpeted; particularly suitable for architect or accountant. Apply Room 606, 276 5th Av.

OFFICE (Stuyvesant Park), suitable for car, nose and throat, orthopedic or other specialist. 328 East 15th. Lenox 4189.

LIGHT, airy studio space for artist only; will purchase art work if style is suitable. Holland Advertising Co., 244 5th Av.

JUST off 5th Av., furnished offices, large and small, to sublet for executive purposes only. 12th floor, 16 West 46th St.

OFFICES, furnished and unfurnished, singles and suites, with phone service. Room 917, Knickerbocker Bldg., 152 West 42d.

OFFICES—Desirable location; telephone accommodation, messages received; $20 up. 39 East 27th.

FURNISHED offices, desk room, mail, telephone privileges, $5 monthly. Duane, 296 Broadway.

PRIVATE OFFICE or desk space to rent very reasonable. 69 William St., Room 1003.

PRIVATE furnished office with service, ROOM 813. 1,457 BROADWAY.

DESK room, heat, congenial office service, telephone. Dipietro Co., 110 West 42d.

For rent, small office
Int'rl Buyers, 342 Madison Av.

DESK room with full service, $10; mail privilege, 34 Nelles, 27 Warren.

SUITE of offices to sublet, 600 square feet. 512 5th Av. (45d St.) Apply Supt.

OFFICES, desk room and mailing space, Seneca Co., 145 West 45th St.

TO LET—Very light office, desk room; 41 Union Square, Room 1110.

PART of office; good location. Room 67, 2 Wall St.

DESK ROOM
Manhattan-Bronx For Rent.

43D, 47 WEST—Desk to let in mahogany furnished professional office; stenographic service optional; reasonable rental. Suite 205.

BROADWAY, 799 (at 11th St.)—Sublet, one flight up, desk and tables, Sept. to May, low rent. Phillip Hano & Co.

BROADWAY, 263—Desk room, bright office; quiet surroundings; reasonable rent. Room 418.

CHURCH, 25, Suite 912—Desk room, private office; superior location, conditions; reasonable.

FIFTH AV., 309-311, SUITE 306.
Desk room; exceptionally fine office. MAIL AND TELEPHONE SERVICE.

WORLD BUILDING, 501—Superior location; desks, $9 to $15; mailing, telephone privileges.

MAIL PRIVILEGE $2 MONTHLY.
Desk room, complete service, $5, $15.
KOCH, 23 East 26th St. 1ST FLOOR.

DESK SPACE in beautifully mahogany furnished office, stenographic service. Room 917 Knickerbocker Bldg. 152 West 42d.

DESK SPACE; north skylight; professional man; phone service, &c. 8 West 16th St. Phone Chelsea 8837. $8 up.

DESK ROOM, neat, congenial office service; telephone. Dipietro Co., 110 West 42d.

DESK ROOM, $15 up; full service; mailing privilege $2. Kafut, 321 Broadway.

MAHOGANY desk and space, best building, best office. J. Ranson, 20 Church St.

DESK ROOM, 554 Seventh Av., at 40th St., Room 1, street floor. Longacre 2367.

SMALL office, desk, mail privileges, $5, $15. Suite 302, 15 Park Row.

BUSINESS PLACES (Miscellaneous)
All Sections For Rent.

43D, 230 WEST—First floor loft, street front; suitable any high-class business; exceptionally light, new building; also large stores, small lofts, offices; elevator.

47TH, 74 WEST—Desk parlor to let for business; $15.

48TH ST., 6 WEST—Parlor floor, 4 rooms, high class business; would divide.

50TH ST., WEST—Physician will share suite with dentist or doctor. Phone mornings, Circle 6530.

97TH, 100 WEST—Elegant parlor floor, 3 large light rooms; refined business.

210TH ST., WEST—Two front parlor rooms, bath, kitchenette; ideal doctor, dentist; $100 monthly, including light and gas.

1,411 FLATBUSH AVENUE
Corner Rogers Av. and Farragut Road, adjoining Farragut Theatre,
5 rooms and bath; $75.
JOSEPH M. MAY, INC.,
189 Montague St., Brooklyn. Main 3994.

LEXINGTON AVENUE.
Builder wants to sell property on Lexington Av., at between stations, reasonable rent required in exchange; immediate possession.
Also,
plot in the business district; price right for cash and immediate sale.
SLAWSON & HOBBS,
162 West 72d St. Tel. Endicott 7240.

A FINE CHANCE FOR ELECTRICIAN!
Basement store, 7th Av., Brooklyn; rent nominal; 1,000 sq. ft.; fine, enclosed show windows; immediate occupancy. Address Owner, S. F., 623 Times Downtown.

SPACE for rent in 5th Av. beauty parlor for hair dresser or facial work. 665 5th Av. Lenox 5866.

FIFTH AV., 309-311, SUITE 306.
Desk room; exceptionally fine office. MAIL AND TELEPHONE SERVICE.

WORLD BUILDING, 501—Superior location; desks, $9 to $15; mailing, telephone privileges.

MAIL PRIVILEGE $2 MONTHLY.
Desk room, complete service, $5, $15.
KOCH, 23 East 26th St. 1ST FLOOR.

DESK SPACE in beautifully mahogany furnished office, stenographic service. Room 917 Knickerbocker Bldg. 152 West 42d.

DESK SPACE; north skylight; professional man; phone service, &c. 8 West 16th St. Phone Chelsea 8837. $8 up.

DESK ROOM, neat, congenial office service; telephone. Dipietro Co., 110 West 42d.

DESK ROOM, $15 up; full service; mailing privilege $2. Kafut, 321 Broadway.

MAHOGANY desk and space, best building, best office. J. Ranson, 20 Church St.

DESK ROOM, 554 Seventh Av., at 40th St., Room 1, street floor. Longacre 2367.

SMALL office, desk, mail privileges, $5, $15. Suite 302, 15 Park Row.

BUSINESS PLACES (Miscellaneous)
All Sections For Rent.

43D, 230 WEST—First floor loft, street front; suitable any high-class business; exceptionally light, new building; also large stores, small lofts, offices; elevator.

47TH, 74 WEST—Desk parlor to let for business; $15.

48TH ST., 6 WEST—Parlor floor, 4 rooms, high class business; would divide.

50TH ST., WEST—Physician will share suite with dentist or doctor. Phone mornings, Circle 6530.

97TH, 100 WEST—Elegant parlor floor, 3 large light rooms; refined business.

210TH ST., WEST—Two front parlor rooms, bath, kitchenette; ideal doctor, dentist; $100 monthly, including light and gas.

1,411 FLATBUSH AVENUE
Corner Rogers Av. and Farragut Road, adjoining Farragut Theatre,
5 rooms and bath; $75.
JOSEPH M. MAY, INC.,
189 Montague St., Brooklyn. Main 3994.

LEXINGTON AVENUE.
Builder wants to sell property on Lexington Av., at between stations, reasonable rent required in exchange; immediate possession.
Also,
plot in the business district; price right for cash and immediate sale.
SLAWSON & H

APARTMENTS TO LET.
Unfurnished—West Side.

97TH, 23 WEST (near Central Park)—Two rooms, alcove and bath; first floor; suitable for studio; all improvements; open fire-place; rent $115 per month. Phone Columbus 1364.

98TH, 11 WEST—2, 3 rooms, high-class; non-elevator; yearly lease.

99TH, 131 WEST—2 rooms, bath, kitchenette, unfurnished apartment; newly decorated; references.

118T, 167 WEST.
Two rooms and bath; new elevator building; references required; $75 up.

72D ST., 53 WEST—Elevator building, studio 19x32, southern exposure and north skylight; also two rooms, bath department on 9th floor; four rooms, bath. Also apartment two rooms, foyer, bath.

73D ST., WEST SIDE—One to five rooms, bath and kitchenette. Herbert A. Sherman, 41 East 41st St.

73D ST., 115 WEST.
High-class 4 and 6 rooms, 3 baths; 4 at $1,800 up; 5 $3,000 up. Inquire premises or phone Worth 4280.

73D ST., 43 WEST—Parlor floor, three large rooms, real kitchen; desirable lease.

73D, 246 WEST—Beautiful apartments, 1 to 5 rooms, $90 to $125.

73D, 102 WEST.
Modern two rooms and bath; lease.

73D, 182 WEST—One-four rooms, bath; references; call afternoons.

74TH ST., 202 WEST (corner Broadway)—Six and seven rooms, light corner apartment; $125-$135. Phone Endicott 8747.

75TH ST., UP TO 236TH ST.
Let us know your requirements; we secure apartments; no charge.
GREATER N. Y. APT. EXCHANGE,
Endicott 2126, 5330. 2,025 Broadway.

75TH, 28 WEST—Whole top floor, private residence; 2 front rooms, 2 rear rooms, 2 skylight rooms; 1 bath, steam heat, electricity; small adult family; references.

76TH, 57 WEST (La Rochelle)—Spacious 7 rooms, overlooking Hudson; select; moderate rental. Superintendent, premises.

77TH, 327 WEST—Large front room, bath, kitchenette; modern; ground floor; lease.

78TH, 35 WEST—Attractive three large rooms, entire floor; also parlor floor.

78TH—Apartment 2 rooms, kitchenette, bath; bargain; $80. Elberson, 25 West 42d.

78TH, 6 WEST—High class 2 rooms, bath, kitchenette. Apply Superintendent.

78TH, 158 WEST—5 light rooms in private house; all improvements. Phone Endicott 2270.

77TH, 306 WEST—Three floors private house; 6 rooms, bath; kitchen; moderate.

78TH, 302 WEST (near West End)—Large two-room, bath and separate kitchenette apartment; quiet, high-class house; references essential; $110 monthly. See Supt.

80TH ST., 323 WEST—Elevator apartment, 3-6 rooms; accommodation doctor's office.

81ST, 158 WEST—4 and 5 sunny, attractive rooms, beautiful kitchen, in modern, high-class apartment; convenient elevated, subway.

81ST, 29 WEST (OPPOSITE MANHATTAN SQUARE PARK)—BEAUTIFUL 3-ROOM, BATH AND KITCHEN SUITE; LIGHT ON THREE SIDES; $110 MONTHLY.

81ST, 172 WEST—Redecorated three and four rooms, real kitchens, $70-$75; 7 rooms, 3 baths, $125 up.

82D, 35 WEST—5-6 rooms; southern exposure; high-class fireproof elevator apartment; near Central Park and 81st elevated; Chrysler 10056.

82D, 19 WEST—Modern apartment, first, second floor, 2 rooms, bath, tiled kitchen, dumbwaiter, French doors; immediate occupancy.

82D ST., 111 WEST.
Eight rooms, bath; references; $150 month.

84TH, 64 WEST—Two rooms, kitchenette and bath, to lease; immediate possession. Apply Superintendent or phone Endicott 3791.

84TH, 242 WEST—Entire floors; complete housekeeping; furnished or unfurnished; $1,500-$1,800.

86TH, 121 WEST—High ceilings, parquet floors; newly decorated, 2 rooms, bath; kitchenette; cheap for winter; no animals; rent $100. Apply premises.

86TH ST., 3 WEST.
Unusually fine house, floor 2 rooms, 20x22, kitchen, bath; others; furnished, unfurnished.

86TH, 333 WEST—Two rooms, bath, kitchenette; high-class front apartment; living room 20 feet. Phone Schuyler 1505.

86TH, 53 WEST—Entire parlor floor, furnished or unfurnished; monthly or longer.

86TH ST., 106 WEST.
Parlor floor; business or professional purposes.

86TH, 137 WEST—Attractive parlor floor, remodelled 3 rooms through, bath; $1,500; another; full kitchen; nothing nicer; $1,200.

86TH, 308 WEST—Exclusive three-room apartment, bath, tiled kitchenette; $9,700. Superintendent.

86TH, 70 WEST—One and two rooms each, kitchenettes, bath; suitable for office suitable doctor; remodeled house, between Columbus, Central Park; convenient subway, elevated.

87TH, 202 WEST—Living room, kitchen, bath; 3d floor; modern private house.

90TH ST., 215 WEST—3 rooms, all outside (!); 3 baths; corner apartment; new building; rent $350 a month; two-year lease. See Superintendent.

91ST, 52 WEST—2 front parlor rooms, bath, kitchenette; (ideal doctor, dentist; $100 monthly, including light and gas.

91ST (640 West End Av.)—Six rooms, unfurnished; reasonable. Potter.

93D, 4 WEST (at Central Park)—Four and eight unusually large, light rooms; elevator building; $100-$175.

93D, 155 WEST—One and two large rooms, bath, kitchenette; private entrance.

94TH ST., 310 WEST—5-7 large rooms, elevator; furnished or unfurnished.

95TH, 160 WEST—Exceptionally attractive 4, 5 and 6 room apartments, high-class, modern; fireproof building; $1,800-$2,700. Apply Superintendent.

95TH, 206 WEST—Four rooms, ground floor, front; suitable doctor, dentist; Oct. 1.

96TH ST., 210 WEST (CORNER BROADWAY)—NEW ELEVATOR APARTMENT HOUSE; EXCEPTIONALLY BEAUTIFUL HOUSEKEEPING APARTMENTS, 2, 3 ROOMS, BATH, KITCHENETTE; $1,200 UP.

97TH ST. (970 Central Park West)—Elevator, select neighborhood, 3-5 rooms; immediate possession and Oct. 1.

101ST, 255 WEST—Entire floor, private house, three rooms, bath, kitchen.

101ST, 1 WEST—Just one left; a very desirable 3-room apartment; $2,200. Frederick Ellett & Sons, 2,027 B'way. Tel. Schuyler 2200.

103D, 324 WEST (corner Riverside)—Five rooms, sublet, $1,900; Sept. 15. Wyman.

104TH ST., 115 WEST—4, 5 and 6 rooms, bath; modern elevator building, newly redecorated; large, airy, light, congenial outside rooms; reasonable rental; lease given responsible parties; references required. Apply Superintendent.

104TH ST., 304 WEST.
2 rooms and bath; excellent location. Apply 215 Manhattan Av. Academy 1647.

104TH, 2,731 BROADWAY.
Four and six nice rooms; elevator building; at subway express station; $65-$105.

106TH, 309 WEST (Riverside)—Owner of magnificently decorated mansion is obliged to rent three lower floors, together or separate, housekeeping rooms, 25 feet square; use of billiard room; wonderful for physician; must see to appreciate; call.

106TH ST., 322—Two beautiful rooms, tiled bath, airy kitchenette; river view; $180; immediate occupancy. Abercrombie, Acad. 1845.

107TH, 322 WEST—Two rooms, bath, kitchenette, $80, $90. Corcoran, Apt. 3.

106TH ST., 15 WEST.
NEAR CENTRAL PARK.
HIGH-CLASS APARTMENTS.
Five rooms, one slight front, $90.
White enamel woodwork, stippled walls; near L, subway, bus; latest improvements. Supt.

111TH, 503 WEST—Elevator, 4-5-6 rooms, reasonable; immediate possession; redecorated.

111TH, 501 WEST—All light, 6 choice, outside rooms, elevator apartment. Supt.

112TH ST., 601 WEST (corner Broadway)—Apartments, seven rooms; rent $2,100. L. J. Carpenter, 75 Malden Lane.

113TH ST., 603 WEST (near Riverside Drive)—6 and 7 rooms, 2 baths, all improvements; elevator. Supt., on premises. Owner, telephone Bowling Green 9024.

113TH, 611 WEST—3-7 rooms, elevator, rent reasonable. Superintendent on premises.

115TH ST., 352 WEST (corner Morningside Av.)—6 rooms, ground floor, corner apartment, suitable for dentist; all improvements. Inquire Superintendent.

116TH, 373 WEST—6 rooms, elevator, rent reasonable. Superintendent on premises.

116TH, 30 WEST—Parlor, three large rooms, bath, electric; doctor, dentist; also three rooms, kitchen, bath; private house.

119TH ST., 102 WEST—8 rooms, elevator, 2 baths; reasonable.

121ST, 414 WEST—Elevator, 4 and 5 rooms, daylight apartments, beautiful house, surroundings and environment; possession; reasonable.

121ST ST., 419 WEST—Columbia University neighborhood; attractive 6-room apartment, $50-56. Apply Superintendent on premises.

121ST, 200 WEST (corner 7th Av.)—Elevator; 7-8 rooms; immediate possession.

123D, 521 WEST—2-4-5-6 rooms, elevator; rent reasonable. Superintendent, premises.

123D, 515 WEST—Four-room elevator apartments; desirable; possession; $80 up. Supt.

124TH, 229 WEST (near Broadway)—Four and five beautiful rooms, redecorated; elevator; all improvements. Van Buren Realty Co., 565 5th Av. Vanderbilt 2956.

124TH, 510 WEST—6-7 rooms, redecorated; reasonable rent; immediate possession.

126TH, 538 WEST (Broadway)—Seven and eight rooms, outside; splendid layout; completely decorated; elevator building. Morningside 0748.

APARTMENTS TO LET.
Unfurnished—West Side.

138TH, 603 WEST—7 rooms, excellent condition; possession; $135; references.

141ST, 630 WEST (corner Drive)—5-6 rooms, immediate and Oct. 1.

144TH, 510 WEST—High-class elevator apartment, 6-8 rooms, ground floor; suitable doctor or dentist; possession; $125. Supt.

144TH, 565 WEST (corner Broadway)—Five rooms, elevator; rent reasonable. Superintendent, premises.

144TH, 468 WEST—Entire second floor; two large rooms, bath; would divide.

146TH, 606 WEST—Floor; Christian residence, 3 rooms, kitchen, bath, hot water, steam, electricity; couple; lease $100. Dobson.

149TH, 557 WEST (near Broadway)—Six rooms, electricity, modern improvements; $90. Janitor.

151ST, 446 WEST—5 rooms, bath, electricity, steam, modern improvements; $65. Janitor.

154TH, 534 WEST (off Broadway)—6 rooms, 2 master baths, redecorated, elevator; all improvements. Van Buren Realty Co., owners, 565 5th Av. Vanderbilt 2956.

158TH, 473 WEST—5 rooms, high-class elevator apartment facing Polo Grounds; reasonable rent. Apply Supt.

159TH ST., 475-481 WEST—5 and 6 rooms, corner apartment, elevator; all improvements; $85 to $95.

160TH ST. (Southeast corner St. Nicholas Av.)—New building; unique arrangement of 3, 4 and 5 rooms; moderate rental; just ready for tenants; No. 3 Fifth Av. bus passes door. Representative on premises.

160TH, 601 WEST—Five rooms; every improvement; elevator apartment. Telephone Wadsworth 5454.

163RD ST., 601 WEST (corner Broadway)—Elevator apartments, five and six rooms; foyer hall; every improvement. Supt. on premises.

171TH, 650 WEST (corner Wadsworth)—Five rooms, modern corner apartment, $95. Superintendent.

178TH, 752 WEST (corner Pinehurst)—6-7 rooms; modern; reasonable; suitable dentist. Superintendent.

178TH ST., 711 WEST—5 rooms and bath, $75; 6 rooms and bath, $90; all improvements; immediate possession.

179TH ST., 700 (Corner Broadway)—Elegant 4, 5, 6 room apartments in high-class tenstory elevator building; rent reasonable. Apply Superintendent.

179TH ST., 506 WEST—6 large rooms; all improvements; $75.

180TH, 707 WEST—5 rooms, bath, $75; all improvements; immediate possession.

181ST, (21-49 Bennett Av., west of Broadway)—Four rooms, bath; elevator; all improvements; newly decorated; $85. Supt. or phone Circle 2067.

181ST, 720 WEST—Elevator, 2 rooms, kitchenette; 5 rooms, suitable doctor; reasonable.

181TH, 505 WEST—5-4 rooms; all improvements; $50-$60. Superintendent, premises.

183RD ST., 559-E WEST—3 rooms and bath, $52; 4 rooms and bath, $70; all improvements; immediate possession.

190TH ST., 607 WEST—Four, five rooms, high-class walk-up apartments; all improvements; reasonable rent. Supt.

191ST, 601 WEST, and 192d, 600 West—3, 4, 5 and 7 rooms, corner, elevator. Supt. or Warren S. Skillin, 38 Park Row. Cortlandt 4-6-8.

212TH ST. (corner Broadway)—The Park View, new elevator apartments, just completed, overlooking Isham Park; 3 and 4 large rooms; rental $65 upward; renting agent on premises, or Volk & Son, 140 Dyckman St. Telephone Wadsworth 3659.

227TH, 608 WEST (Spuyten Duyvil)—Quiet, residential section, 24 min. Grand Central Terminal; 4-5 rooms; remodeled houses; porches, fireplaces, grounds. Lesley, Kingsbridge 3104.

BROADWAY, 5,920 (corner 164th St., Princess Court)—Excellent 6-room apartment, all front, southern exposure, high-grade elevator apartment; very reasonable rent to desirable tenants. Premises or Canal 521.

BROADWAY, 2,131 (between 74th-75th Sts.)—7 and 8 room apartments, 2 baths; light, airy; elevator building. Apply Supt.

CENTRAL PARK WEST, 341 (N.W. cor. 94th St.)—Apartments of 9 rooms and 3 baths, magnificently trimmed; large rooms, 3 open fire places, ample closets; superb exposure over Central Park; all light rooms; rent $4,000 to $4,500. Apply to owner, Room 223, 200 West 72d Street, Endicott 2112, after 12 o'clock.

CENTRAL PARK WEST, 370 (cor. 97th)—3, 4, 5 rooms; immediate possession; choice neighborhood.

CENTRAL PARK WEST, 502—3 rooms, 2 foyers, 2 baths, maid, telephone service; lease. Telephone Riverside 6414.

CENTRAL PARK WEST, 385—8 exceptionally large rooms; $200 per month.

CONVENT AV., 470—4 and 5 rooms, corner, high-class elevator apartment; $80-$110.

DYCKMAN ST., 209.
High class 6 rooms; city and country combined; newly decorated; $75. Superintendent.

EDGECOMBE AV., 369 (near 150th St.)—6 rooms and bath, $72 and $75; beautiful location; immediate possession.

FORT WASHINGTON AV., 427-435 (Corners 179th-180th Sts.)—Elegant 4, 5, 9 room apartments in high-class six-story elevator building. Apply Superintendent.

FORT WASHINGTON AV., 540 (north of 183d St.)—New building; 3 rooms and bath, $75; all open; exceptional location; immediate possession.

ST. NICHOLAS AV. (Southeast corner 190th St.)—New building; unique arrangement of 3, 4 and 5 rooms; moderate rental; just ready for tenants; No. 3 Fifth Av. bus passes door. Representative on premises.

ST. NICHOLAS AV., 354—4 and 5 beautiful rooms, exceptionally large; southern exposure. Ring outside bell.

VERMILYEA AV., 107 (near West 204th St., block from Broadway, couple minutes' walk from 207th St. Station of Broadway subway)—Grand new apartment, 3 and 4 large rooms; moderate rents. Apply on premises or Volk & Mass, 140 Dyckman St. Tel. Wadsworth 3659.

WADSWORTH AV. (191st St. subway)—Four and five stories, high-class. Morningside 7532.

APARTMENTS TO LET.
Unfurnished—West Side.

WASHINGTON SQUARE—2-3 and 4 room apartments; NEW, ABSOLUTELY FIRE-PROOF house; elevator and hall service; also maids' rooms; business and social references required; 2 rooms, $1,200 up; 3 rooms, $1,500 up; 4 rooms, $1,800 up. See Supt. on premises, Van Voorst Apartments, 122 Waverley Place.

WASHINGTON SQ. SECTION—Bachelor apartment for rent in an exclusive studio building, $1,200. WM. A. WHITE & SONS, 46 Cedar St. Tel. John 5700.

WEST END AV., 411-440 (AT 80TH & 81ST STS.)—NEWLY DECORATED AND MODERNIZED APARTMENTS, 3, 4, 5, 9, 10 ROOMS, TO LEASE; IMMEDIATE OR OCT. 1 OCCUPANCY; 2 MAIN FLOOR APARTMENTS SUITABLE FOR PHYSICIAN. SUPT. ON PREMISES.

WEST END AV., 949—Six rooms, 3 baths; ground floor, facing Broadway, West End Av.; exceptionally light; suitable professional man; rental $2,800. Academy 5065.

WEST END AV., 585—Spacious first floor, 4 rooms; $1,900; immediate possession; 2, 3 large rooms, bath, kitchenette, $1,300 up; October; clean, exclusive house.

WEST END AV., 680 (corner 93d St.)—6 large, exceptionally light rooms, 2 baths; high-class elevator apartment; superior service. Apply Superintendent.

WEST END AV., 278—Two rooms, bath, kitchenette; $100 monthly. Superintendent on premises or Lewi & Weyl, Bryant 5480.

WEST END AV. (70s)—High-class 11 rooms, 4 baths, front corner apartment; wonderful value; appointment Endicott 0279.

WEST END AV. SECTION—3 to 10 rooms, attractive apartments; save time. Wellesley Realty Co., 440 West End Av.

WEST END AV., 792 — Beautiful 3-room apartment, including kitchenette, bath; reasonable.

WEST END AV., 949—Elegant five rooms, facing Hudson River. Academy 5065.

WEST END AV., 949—Studio apartment, 3 rooms, bath. Inquire Academy 5065.

WEST END AV., 929—Eight rooms; rental $2,900.

WOODYCREST AV., 1,139 (166th, at Highbridge), garden spot of New York—Four-five room apartments, ready for occupancy, $75-$90. Supt., on premises. Keenan, 74 West 162d. Telephone Jerome 4118.

SIX rooms, modern, elevator, excellent condition; possession; between Broadway and Drive; rent $55; co-operative; small investment; bargain. Investimate. MIT Times.

NEW APARTMENTS JUST COMPLETED, MORRIS AV., 1,347 (near 170th St.)—3 and 5 large rooms; all latest improvements; moderate rents; renting agent on premises.

LEAVING CITY—Must sublet 5-room apartment, southern exposure, 8th floor, 830 7th Av., between 53d and 54th. Phone Pearson, Circle 2400.

4 ROOMS and bath, $52; new buildings; exceptionally large; every modern improvement; most desirable location. 518 Fort Washington Av., near 188d St.

FREE RENT until Oct. 1; elevator apartments, 4-5-6 rooms; all improvements. Apply Superintendent, 408-14 West 150th.

NEAR Van Cortlandt Park—7-room apt. in 2-family corner house; best transit facilities. Phone 3174 Kingsbridge.

BEAUTIFUL 8 rooms; grounds; porch; two-family; $100. 21 Adrian. Marble 1573.

Unfurnished—Bronx.

163D, 935 EAST—6-7 rooms, $95-$115; elevator. Intervale 3232. Whitehall 1247.

CONCOURSE, 2,005 (Near 180th)—High-class apartments, 3, 4, 5 rooms, extra large, latest improvements; reasonable rent; near Jerome-Lexington Avenue subway, 6th Avenue "L."

HEATH AV., 2,888—Beautiful large, light 5 rooms; private entrance; porch; garage; new 2-story brick; all improvements; ideal location near Broadway (225th); convenient subways, trolleys; adults preferred. Kingsbridge 1326.

HEATH AV., 2,883 (3 blocks east of 231st B'way subway)—High-class 5 rooms, with or without garage; all improvements. 3516 Kingsbridge.

HUNTS POINT AV., 863—Seven light, large rooms, suitable for doctor or dentist, in well populated neighborhood; convenient to surface and subway; reasonable terms.

MERRIAM AV., 1,414 (new building, just east of University Av., one block south of Washington Bridge)—4 rooms and bath, $72; immediate possession.

MORRIS AV., 2,011—3-4 rooms; modern elevator apartment. Inquire superintendent.

OGDEN AV., 450—Six large light rooms; all improvements; 3-family house; near subway and two "L" stations.

PLIMPTON AV., 1,345 (near 170th St., West Bronx)—Three rooms and bath, $55; all improvements; immediate possession.

SHERMAN AV., 967—Five rooms, all improvements, second floor, front. Morningside 7552.

UNIVERSITY AV., 2,015 (corner 180th St.)—New building, 3 rooms and bath, $68; 4 rooms and bath, $84; very desirable; immediate possession.

UNIVERSITY AV., 1,356 (cor. 170th)—Immediate possession; apartments, 3 and 4 rooms and bath. Apply Superintendent.

WEBB AV., 2,432—New building; 1 block west of University Av., north of Fordham Road, facing Webb Academy; beautiful location; 4 rooms and bath, second floor, $82; immediate possession.

APARTMENTS — EXCEPTIONAL LOCATION 3 AND 5 ROOMS, NEW BUILDING. Devoe Terrace, 2,446, one block west of University Av., north of Fordham Road; overlooking Devoe Park and Webb Academy; quiet residential section; good transit facilities; rent reasonable. Murray Hill Alexander Corp., Agents.

DENTIST.
CORNER APARTMENT, 5 ROOMS & BATH.
DAVIDORA COURT, 1,104 EAST TREMONT AV., 177TH ST. SUBWAY STATION.

TWO-FAMILY house, five rooms; adults preferred; Bedford; reference. Tremont 3867.

Unfurnished—Brooklyn.

BAY PARKWAY (22d Av., corner 81st and 82d Sts.—Brooklyn's newest garden apartments, 3, 4, 5, 6 and 7 rooms, with 1 and 2 baths; sunlight in every room; separate entrances; marble baths and kitchens (walls and ceilings). D. A. & W. G. Perfect, owners and builders. Get off at Bay Parkway station, West End (B. R. T.) subway.

BEVERLY COURT.
Corner Ocean Parkway and Beverly Road; 3 and 4 room elevator apartments; now being completed; ready for occupancy Oct. 1; rentals $87.50 to $110. Apply renting agent.

BOROUGH PARK, 1,361 (53d St., 1 block from school, 2 blocks from station)—Upper part of 2-family house, 6 beautiful, light rooms; enclosed porch; steam heat; all modern improvements; nice grounds all around; $100.

BROOKLYN HEIGHTS—One and two rooms. Girard, 218 Montague St. Main 9054.

FLATBUSH—Beautiful six-room apartment, two-family house, steam heat, hot water, electricity; rent $110. 820 Ditmas Av. Berkshire 9403W.

PARK SLOPE SECTION—Five rooms and bath, 2-family house, with Christian owner; all improvements; newly decorated; adults; $75. 1 Macdaniel, 488 14th St., Brooklyn.

POPLAR ST., 51—Studio apartment, outside rooms, kitchen, bedroom, tiled bath; modern improvements; every convenience; $65.

Unfurnished—Queens.

JACKSON HEIGHTS.
If you are looking for the most artistic and ideally arranged elevator apartment in New York City, you will want to see this beautiful home; five splendid rooms and bath planned by a great home designer to provide the maximum of living comfort and housekeeping ease; apartment includes sheltering sun room with casement windows overlooking beautiful landscaped gardens, with living rooms facing on wide parked street; model kitchen, completely equipped; perfectly appointed bathroom; $150 monthly. Queensboro Corporation Resale and Rental Department, Jackson Heights. Phone 2260 Havemeyer.

JACKSON HEIGHTS.
Six rooms, 3 baths; elevator. Garden Apartment; most desirable location; facing golf course; tenant-owner will sell or rent at sacrifice. 126 10th St., Apt. 2E.

KEW GARDENS—Five rooms, all improvements; rent $100. 107 Lefferts Av., Kew Gardens, L. I. Richmond Hill 2027.

Unfurnished—Long Island.

AT ELMHURST.
3-4 room beautiful new apts.; corner for doctor; tiled kitchens, bath, shower, built-in features, stippled walls; convenient both subways, trolley and Long Island Railroad; Corona subway, 25th St. station; walk south Broadway-Baxter Av. The Five Borough Land and Bldg Corp.

FLUSHING—Corner apartment; business section; 4 rooms and bath; rent $65 monthly. Apply 105 Broadway, Flushing, L. I. Phone Flushing 0084.

Unfurnished—New Jersey.

EAST ORANGE.
This handsome, fireproof, elevator apartment house is delightfully situated in large grounds with tennis courts and gardens at 74 South Munn Av., 5 minutes' walk from the East Orange station of the Lackawanna Railroad and within 40 minutes of Cortlandt St. Hudson Terminal.
Applicants with satisfactory business and social reference can obtain unfurnished housekeeping apartments, available Oct. 1, as follows: 3 rooms, $100; 4 rooms, $125; 5 rooms and 2 bathrooms, $175; 6 rooms and 2 bathrooms, $230; 7 rooms and 2 bathrooms, $260; larger apartments may be made possible by special arrangement. Servants' rooms, $15. Elevator service and doorman day and night.
Ballroom on the roof may be reserved for private dances, card parties or receptions without extra charge. Large heated garage always open, $15 per car. Apply to Superintendent on the building, or telephone Orange 3868.

APARTMENTS TO LET.
Unfurnished—Westchester County.

MOUNT VERNON (60 Crary Av.)—Chester Hill's finest section; second floor apartment, southern exposure; low rent; 7 light, airy rooms; full service. Apply Supt.

SELECT bungalow type apartments; five rooms, private porch, $65; four rooms, $55. Van Ness, 355 South Broadway, Yonkers.

APARTMENTS WANTED.
Furnished.

WANT to sub-rent high-class furnished apartment, five or six rooms, for one year, Sept. 15 or Oct. 1, family of three; must be high-class and located between 72d and 86th Sts., Broadway and Riverside Drive. Phone R. S. Lillenthal, Franklin 1794, and make appointment.

WANTED—From October 1st, 3 or 4 rooms, bath and kitchen or kitchenette, to May 1st or longer; location preferably south of 125th St.; rental must be reasonable; young married couple; references exchanged. State full particulars in reply. W 475 Times.

PROFESSIONAL woman (writer) would like to share the attractively furnished walk-up studio apartment of one other cultured professional woman; must have separate bedroom; Greenwich Village preferred. S. T., 14 West 12th St.

WANTED—Furnished housekeeping apartment, Columbia University section; 4 women students; Sept. 15 occupancy. Write, stating price, location, phone number and fullest particulars. Y 2286 Times Annex.

YOUNG, responsible couple desire modern room, kitchen privileges, between 90th-160th Sts., West Broadway preferred. A 788 Times Downtown.

WANTED—Small, attractively furnished, reasonable apartment; downtown Manhattan; suitable for two or three college graduates. D 452 Times.

SMALL family, 2 or 3 rooms, bath, kitchenette Oct. to Jan.; from 72d to 125th, west of Broadway; best references. W 409 Times.

HAVE a client for a six-room apartment; 3 master bedrooms, 2 baths; ten months' lease. Fred'k Zittell & Son, 2,211 Broadway.

TWO rooms, well furnished; kitchenette; young married couple; $60-$75. A 1148 Times Harlem.

RENT your apartment quickly; clients waiting. Rhoades Realty, 2,025 Broadway. Endicott 6200.

FURNISHED studio apartment wanted, 4 to 6 rooms, below 72d St. Y 2267 Times Annex.

TWO rooms, private bath, complete kitchenette, $90; family 3. J 227 Times.

THREE adults want high-class apartment, East 40th to 90th. Plaza 8310.

Unfurnished.

WANTED—Four-room apartment, front, unfurnished, in quiet neighborhood, upper west side preferred, about $75 monthly. Call Ashland 6646 or write K. F., 185 Times.

THREE-ROOM studio apartment, suitable arrangement foyer studio and bedroom, between 50th and 59th Sts., one block east or west of avenue. W 408 Times.

DESIRE basement or parlor floor of private dwelling in or near populous neighborhood; electrical treatments. J 246 Times.

REFINED, quiet family of three desire apartment around $90 monthly; excellent care of place will be taken. Phone mornings, Madison Square 9245.

WANTED by business couple, either yearround bungalow or three or four room apartment, within commuting distance; not over $40 a month. W 488 Times.

UNFURNISHED 2-room kitchenette apartment which can be used as studio; select neighborhood; references exchanged; reasonable. W 470 Times.

REGISTER VACANCIES.
Great demand. Send full particulars.
GEORGE M. RUNK, 1,252 Lexington Av.

FIVE rooms, including kitchen, located between 70th and 100th Sts., west side; rent about $100 per month. W 489 Times.

APARTMENT—2 rooms, kitchenette, bath; below 90th St.; $50-$60. Madison Square 8032.

LIST your apartment immediately. Apartment Renting Co., 176 West 72d. Endicott 1277.

WANTED—Unfurnished 3-room front apartment; modern improvements. A 362 Times.

BUSINESS people want four modern rooms on sublease; west side. Call Broad 0538.

WANTED—Two unusually large rooms, kitchenette and bath; about $80. Fordham 9422.

WE WANT APARTMENTS.
KENT REALTY, 203 WEST 72D.

MOVING, TRUCKING, STORAGE

AMERICAN STORAGE CO.'S charges for storing household goods, moving furniture, pianos, packing china and glassware, also packing and shipping, are the most reasonable in the city. 247-249 West 60th. Tel. Endicott 2157.

WANTED—Load, Philadelphia, Baltimore, Washington, Utica, Syracuse, Boston, Springfield. Crowe, Chelsea 9872.

FURNISHED ROOMS.
East Side.

15TH, 105 EAST—Attractively furnished rooms; kitchenette privileges; references. Tel. Stuyvesant 2831. Apartment 92.

17TH, EAST—Three large connecting front rooms, running water; references. Orchard 6175.

27TH AND MADISON AV. (Hotel Madison)—Beautiful outside rooms, bath, $14-$16 weekly; use of bath, $10.50-$12; block to Broadway and subway; Summer rates. Madison Square 1254.

29TH ST., 29 EAST—ROOMS WITH RUNNING WATER, $14 PER WEEK FOR ONE PERSON, $17 FOR TWO; LARGE OUTSIDE DOUBLE ROOMS, TWIN BEDS, $18 FOR TWO; ROOMS WITH PRIVATE BATH, $21 AND $24. WASHINGTON HOTEL FOR WOMEN ONLY.

30TH (146 Lexington Av.)—Single room, running water, $8.50; references.

34TH, 126 EAST—High-class living room, bedroom, private bath; service, elevator; en suite or separately; references required. Peck.

35TH, 111 EAST—Attractively furnished single and double rooms; running water; convenient to bath.

35TH, 20 EAST—Desirable room, adjoining bath; electricity; gentleman; permanent.

36TH ST., 34 EAST—Single and double rooms; also two furnished apartments.

39TH ST., 20 EAST.
Desirable room; elevator; breakfasts; references.

44TH, 140 EAST—Single rooms for refined business people; $8; references.

53D, 61 EAST—Large and small rooms; electricity, telephone, bath.

54TH, 66 EAST—Two rooms, bath, single or en suite; exclusive house; references.

55TH, 56 EAST—Large rooms with, without private bath, suitable couple; references.

56TH, 73 EAST—Beautifully furnished, dressing room and bath; references.

57TH, 221 EAST—Remodeled, single, double rooms; every convenience; central; references.

59TH ST. (between Madison and Park Avs.; Hotel Nassau)—$14 weekly and up, single room with bath; $18 and up, double room with bath; dining room open at all hours. Phone Plaza 8100.

59TH, 66 EAST—Two bright rooms, bath, kitchenette; exceptional; business people. Nathan.

59TH AND 5TH AV. (HOTEL NETHERLAND)—ATTRACTIVE ROOMS, $17.50; WITH PRIVATE BATH, $28 PER WEEK.

60TH, 18 EAST—Room; adjoining bath, $30-$40 monthly. San Jacinto Hotel.

62D (Lexington Av.)—Attractive room, private family; business woman. Butterfield 0684.

63D, 100 EAST (Hoeft)—Double room, electricity, phone, conveniences; suitable two gentlemen.

63D, 119 EAST—Room, neatly furnished, all improvements; references. Conallon.

66TH (1,276 Lexington Av., subway)—Newly furnished front room; conveniences; girls. Strunk.

90TH, 60 EAST—Single outside, quiet, top floor; use kitchen; telephone. Lee.

125TH, 9 EAST.
Beautifully furnished; kitchenette; refined; owner's home.

IRVING PLACE, 56—Centrally located; beautifully furnished; small, large rooms, private house.

IRVING PLACE, 71—Large room, private bath; conveniences; references. Stuyvesant 7466.

LEXINGTON AV., 246—Large, clean, well furnished room and bath; kitchenette; electricity.

LEXINGTON AV., 1,324 (88th)—Immaculately clean; light room, for gentleman; with couple; electricity, bath. Lenox 8812.

LEXINGTON AV., 252 (corner 35th)—One and two rooms; all conveniences. Hymen.

LEXINGTON AV., 324—Large, attractive room; private; reference.

MADISON AV., 121—Single, double; showers; high class location; $8 up. Lang.

MADISON AV., 1,537—Front, back parlor, facing park; suitable doctor, dentist, &c.

BEAUTIFUL large room with private bath in refined private house; Yorkville, near subway. Phone Rhinelander 7376 mornings.

West Side.

57TH TO 236TH ST. ROOMS TO MEET YOUR NEEDS—SERVICE FREE.
Rooms inspected. Endicott 2126 or 8520.
GREATER N. Y. ROOM EXC., 2,025 B'WAY.

57TH ST., 163 WEST—Large room, bath, telephone, electricity; conveniences; reasonable; alcove connected.

57TH AV., 1,902 (115th)—Beautiful large room; elevator; private; gentleman; $8 4D.

57TH, 11 WEST—Large room with private bath, steam, electricity; reference.

107TH, 68 WEST—Two and three rooms, running water; all improvements. Brunewitz.

125TH ST., 115 WEST—Large room; homelike. Telephone Chelsea 7128.

FURNISHED ROOMS.
West Side.

19TH, 274 WEST—Two newly furnished single rooms; separate; elevator apartment; kitchen privileges; business lady preferred. Apt. 20.

24TH, 450 WEST—Two large outside rooms, bath, entire floor; beautiful private house, airy, quiet, well furnished, open fireplace; references; after 2. Cathedral 7342.

42D, 322 WEST—Nicely furnished; running water in rooms; electricity; $4.50-$8.

45D ST. (JUST WEST OF BROADWAY), HOTEL CLAMAN.
A distinctive residence for men.
1,000 outside cool rooms with bath.
New 15-story, exceptionally located, fireproof hotel, having every convenience; most attractive rates in town; $12-$18 weekly.

45TH, 132 WEST (PALACE HOTEL).
Rates, one or two persons $15 weekly; with bath, $17.50; attractive suites.

47TH ST., 109 WEST (RALEIGH HALL).
A RESIDENCE FOR MEN,
where you will really feel "at home"—where a quiet and wholesome exclusive club atmosphere prevails; where rooms may be had from $10 weekly.

49TH, 73 WEST—Bunny room, bath, second floor; gentleman preferred; other rooms.

49TH, 26 WEST—Large double room; gentlemen; $12 weekly. Inquire Superintendent.

54TH ST., 20 WEST.
Double room, private bath; two-room suite, private bath; single room; gentlemen; breakfast; references.

55TH, 361 WEST—Clean rooms, electricity, running water; $7-$8; gentlemen.

54TH ST., 108-121 WEST—A FEW ROOMS WITH RUNNING WATER, ON BACHELOR FLOOR; TWO SHOWERS AND BATH; HOTEL SERVICE; $14 PER WEEK.

57TH ST., 118 WEST (GREAT NORTHERN HOTEL)—ROOM AND BATH TO SUBLET, $24 PER WEEK.

58TH, WEST (near 8th Av.)—Attractive single room. Phone Plaza 6108.

58TH, 128 WEST—Beautiful front room, running water, bath, electricity; refined. Johnson.

65TH (Northeast Broadway)—Hotel Sidney, new, fireproof, newly furnished; excellent accommodations for transients; single room; $10 per week; double rooms for two, $14 up.

67TH—Attractive single room, studio apartment; convenient; business woman; $12. Columbus 2183.

69TH, 70 WEST—Beautifully furnished, entire house; large parlors, private bath, kitchen; others with kitchenettes, skylights; front basement.

69TH, 68 WEST—Large room, ground floor, private bath, telephone; refined residence.

69TH, 70 WEST—Newly furnished, large and small rooms, private baths; references.

West Side.

70TH, 235 WEST—Front rooms, steam heat, hot water; separate beds; suitable two gentlemen; $9-$10 each person.

**

SITUATIONS WANTED—Female.

ASSISTANT bookkeeper-typist, 8 years' experience, competent, $16. D 577 Times Downtown.

BOOKKEEPER-STENOGRAPHER, 7 years' thorough experience involving double entry, controlling accounts, trial balances, desires position predicated on ability; well recommended. O 216 Times.

BOOKKEEPER-STENOGRAPHER, 5 years' valuable experience, desires to connect with new or growing concern where refined personality and good experience count. D 466 Times.

BOOKKEEPER, credit checking, correspondent; experienced in manufacturing line; can furnish best reference. Box 71, Realservice, 15 East 40th.

BOOKKEEPER, experienced, capable taking complete charge; $20-$25. W 989 Times, Downtown.

BOOKKEEPER and typist, competent, full charge; 5 years' experience; references. A 746 Times Downtown.

BOOKKEEPER-SECRETARY, thorough, reliable, high school education, 7 years' insurance experience. A 753 Times Downtown.

BOOKKEEPER, typist; 2 years' experience; thoroughly efficient; $20. D 891 Times Downtown.

BOOKKEEPER-TYPIST, knowledge of stenography; high school graduate; reference; 125. Orchard 0615.

BOOKKEEPER; experienced, double entry; full charge; knowledge typewriting; $30. D 489 Times.

BOOKKEEPER, nine years' thorough experience controlling accounts; complete charge. L 89 Times.

BOOKKEEPER—Expert Ellis machine operator; bookkeeping knowledge; best references. L 87 Times.

BOOKKEEPER—High school graduate; 3 years' experience; $22; accurate, neat, intelligent. F. Levitas, 149 Broome, N. Y. C.

BOOKKEEPER, experienced, desires immediate position. J 216 Times.

CASHIER, experienced checker, National Cash Register system; references. D 500 Times.

CHAMBERMAID—Swiss girl, lately landed, wants position. E. Roth, care Hoerler, 123 11th St., West New York, N. J.

CLERK—Young lady of education as manager's reception clerk or assistant to executives; no particular experience, but will be found prompt, competent and distinctly attentive to details; references given and expected; salary can be determined by service. W 437 Times.

CLERICAL WORKER, experienced, first-class references, desires permanent position. Y 2275 Times Annex.

COMPANION to lady, Christian, desires position with writer; capable worker; experienced typist; not afraid responsibility. J 265 Times.

COMPANION to lady by educated lady; refined surroundings essential. A 1139 Times Harlem.

DAY'S WORK—Laundry or cleaning by day. Morningside 1965.

DENTAL HYGIENIST, graduate Columbia 1923, desires position with dentist, oral-surgeon or hospital; willing to assist. Address J 214 Times.

DRESSMAKER—Smart gowns, wraps made, two days' notice; price reasonable; remodeling. 143 West 60th, one flight. Endicott 8555.

DRESSMAKER, absolutely competent; Christian; remodels; cut, $6; references. Miss Fellman, Clarkson 1260.

DRESSMAKER, made to order, chick, well cut Fall models, $15 and up. 325 Amsterdam Av., floor, near 79th St.

DRESSMAKER, quick, experienced, by day or week; references. Phone Darsey, Riverside 0196.

DRESSMAKER, experienced, references; out; $3. Conway, 47 Perry St.

DRESSMAKER wishes home work; moderate charges. Write 221 West 14th St., city.

ELLIOTT-FISHER OPERATOR.
Accuracy, 12 years' experience; speed; knowledge bookkeeping. Belle Spalding, 243 7th Av.

FORELADY—Knowledge of bookkeeping, energetic, capable young lady, recommended. D 470 Times.

GIRL, neat, light colored, half-time, mornings; business people. Darling, Bradhurst 2463.

GIRL, colored, wishes part time housework. Audubon 5648.

GOVERNESS or companion to lady; highly educated young French lady; best of references. L 82 Times. Telephone Pleasantville, N. Y., 576.

GOVERNESS, visiting, French, English, German speaking, wishes position full or half day; best references. M. Biederman, 70 West 86th.

GOVERNESS, companion, experienced, refined; immediate acceptance; satisfactory references. Apt. 62, Morningside 2707.

GOVERNESS, competent, teacher English, German, French, wants position. Y 2269 Times Annex.

HOUSEKEEPER, middle-aged, refined widow, good cook, will take full charge and make a home for business or professional people; no laundry. D 866 Times Downtown.

HOUSEKEEPER, widow with two boys desires position, people employed, boarding house or elderly couple; knowledge nursing; good home more essential than wages; prefer suburbs; references. D 533 Times.

HOUSEKEEPER-COOK, neat, reliable, with grown daughter; small family. D 518 Times.

HOUSEKEEPER; Protestant, capable, plain cook; no laundry; references. Phone morning, Lenox 7269.

HOUSEKEEPER-NURSE-SECRETARY, capable managing home, city. A 1147 Times Harlem.

HOUSEWORKER, light colored girl, wishes position. Write, call Edwards, 108 West 144th.

HOUSEWORK, woman with two-year boy wishes position, home more object than wages; country; references. L 90 Times.

HOUSEWORKER, chambermaid, waitress; whole, part time, day's work; trustworthy, reliable. Audubon 5774.

HOUSEWORKER, day, half time, laundry house. Mrs. Paschel, 7412 Morningside.

HOUSEWORK, young lady wishes; small family. Jones, 154 West 131st, care Carter.

HOUSEWORKER wants position in small family; experienced. 2,139 7th Av. Apt. 5.

JOURNALIST or trade publication work desired by competent experienced young woman writer; Columbia graduate. D 473 Times.

KINDERGARTNER takes children out 8-12, 2-5 or will keep all day if desired. Phone Riverside 2298.

LAUNDRESS, French, wishes fine washing; silk underwear, lace, dresses, fine pleating; high-class work. Plaza 1781.

LAUNDRESS desires light wash, bring home. Melrose, 239 West 148th.

LAUNDRESS by day; references; Finnish woman. Mrs. Hill, 125 East 130th.

MAID, good sewer, for one lady. Holmes, care Gibbs, 101 West 143d.

MASSEUSE (10290), refined young lady, wishes lady patients; 10-7. Riverside 1437.

MONTESSORI, teacher, wishes position; also outdoor group, afternoons. Riverside 8072.

NURSE-SECRETARY, highly capable colored trained nurse, formerly with prominent surgeon, wishes doctor's office; typewriting; executive ability; exceptional references. Telephone Morningside 9508.

NURSE, experienced; infant under six months; references. Call 10-1, Rhinelander 2596.

NURSE, graduate, 24-hour duty, $6 day; references. Phone Thursday, Columbus 8719.

OFFICE assistant, experienced; Christian; filing, detail; clerical typing. Morningside 4630. Apt. 42.

OFFICE assistant, typist, filing; recent school graduate; $12. D 580 Times Downtown.

SECRETARIAL - EXECUTIVE POSITION, WHERE EDUCATION, JUDGMENT, CONSCIENTIOUSNESS, TACT, GOOD ADDRESS APPRECIATED, BY YOUNG WOMAN, CHRISTIAN, WITH WIDE EXPERIENCE HERE AND ABROAD. D 478 TIMES.

SECRETARY, stenographer, bookkeeper, high-school graduate, competent, intelligent, 4½ years' varied experience; whole or part time; professional man preferred. A 761 Times Downtown.

SECRETARY, THOROUGHLY TRAINED, EXPERIENCED, DESIRES POSITION WITH SUBSTANTIAL CONCERN DOING INTERESTING, SPORTS-WHILE BUSINESS. ENDICOTT 1979.

SECRETARY-STENOGRAPHER, experienced, capable, alert; some college training; desires editorial, publicity, advertising position. E. H., Intervale 3161, Apt. 9.

SECRETARY-STENOGRAPHER, 10 years' experience, willing, capable; Canadian-Protestant; prefer small office; salary $40. 14 N. Y. Times Brooklyn Branch.

SECRETARY-STENOGRAPHER, expert, 7 years' experience, well educated, thoroughly dependable, desires responsible position. D 361 Times Downtown.

SECRETARY-STENOGRAPHER, rapid and accurate, efficient correspondent, capable handling office details, eight years' experience. D 467 Times.

SECRETARY-STENOGRAPHER, 10 years' experience, import line; capable assistant to busy executive; excellent correspondent; salary $35. 82 Times Wall St.

SECRETARY, advertising, printing experience, Columbia graduate, efficient, responsible; $35. Calvin, Chickering 1000.

SECRETARY-STENOGRAPHER; thoroughly competent, desires responsible position; $30. Schuyler 6831.

SECRETARY-STENOGRAPHER, six years' theatrical experience; salary $35. D 508 Times.

SITUATIONS WANTED—Female.

SECRETARY-STENOGRAPHER.

Christian, capable, initiative, not afraid responsibility, would like to connect with advertising department; 10 years' practical experience. T 99 Times.

SECRETARY - STENOGRAPHER, capable and intelligent; five years' experience; $27.; D 451 Times.

SECRETARY-STENOGRAPHER, six years' experience; educated; efficient; $30. J 13 Times.

SECRETARY-STENOGRAPHER—Temporary position; knowledge French, German, foreign exchange. J 237 Times.

SECRETARY-STENOGRAPHER, Protestant, high school graduate; references; $25-$30. W 492 Times.

SECRETARY-STENOGRAPHER, expert, refined, educated, desires residential position. A 752 Times Downtown.

SECRETARY-STENOGRAPHER, 5 years' experience; common sense, initiative, refined, efficient; $27. Box 507, 1,464 3d Av.

SECRETARY—Expert stenographer, capable assisting executive; $30. D 527 Times.

SECRETARY-STENOGRAPHER, French and English experienced, $25. D 22 Times.

SECRETARY, EXPERIENCED.
A 1145 Times Harlem.

STENOGRAPHER, office assistant, knowledge bookkeeping, high school graduate, thoroughly experienced, efficient, conscientious; best credentials; $25. Mott Haven 7875.

STENOGRAPHER-TYPIST, office routine, five years' experience men's clothing line; permanent; $22; no seasonal work. D 476 Times.

STENOGRAPHER, 8 years' experience, thoroughly competent and intelligent, desires responsible position; $30 start. Tel. Bingham 9427.

STENOGRAPHER - BOOKKEEPER, double entry, thoroughly experienced secretarial duties, financial statements; downtown district preferred. D 871 Times Downtown.

STENOGRAPHER, experienced, desires position, 10 A. M. to 6 P. M.; salary $18. Miss Geoghe, 204 East Burnside Av., Bronx, New York.

STENOGRAPHER, thoroughly competent, conscientious; well recommended; $25-$30. J 969 Times Downtown.

STENOGRAPHER, thoroughly experienced, college education, manage small office; $35. D 418 Times.

STENOGRAPHER - TYPEWRITER, Underwood, experienced woman, office work, switchboard. D 472 Times.

STENOGRAPHER, experienced; capable of taking charge of small office. Phone Wadsworth 0968.

STENOGRAPHER, assistant bookkeeper, 5 years' experience, accurate; references; $25. D 508 Times.

STENOGRAPHER, six years' experience, understands bookkeeping; assume responsibilities; $26. J 226 Times.

STENOGRAPHER, exceptionally bright, beginner, high school education, $12. D 578 Times Downtown.

STENOGRAPHER - SECRETARY, initiative, capable taking charge office; $25. A 756 Times Downtown.

STENOGRAPHER, three years' experience; reliable; references; $20. D 880 Times Downtown.

STENOGRAPHER, high school graduate, experienced, desires position; references. A 762 Times Downtown.

STENOGRAPHER, office assistant; experienced, good appearance; moderate salary. Box 486, 1,358 Broadway.

STENOGRAPHER, 6 years' practical experience, conscientious, reliable; $25. A 756 Times Downtown.

STENOGRAPHER, typist, expert, wishes literary work, two evenings weekly; also French translator. J 202 Times.

STENOGRAPHER with some law experience desires position. Miss Spiegel, 1,450 Madison Av.

STENOGRAPHER, proficient, age 30; available at once; $35. Phone Morningside 8306. Apt. 4.

STENOGRAPHER, five years' experience, $25, best references. D 221 Times.

TELEPHONE operator and typist, 4½ years' experience; furnish best references; salary $23. Shirley Berger, 711 So. Boulevard, Bronx.

TRANSLATOR, French and Spanish, accurate, neat; references. D 521 Times.

TYPIST, 23, high school education; general office work; 2 years' experience; able to assume responsibility; willing worker; minimum salary $25. A 693 Times Downtown.

TYPIST, general office assistant; 3 years' experience. Lillian Newman, 40 Clark St., Brooklyn.

TYPIST, young lady, responsible, desires position, clerical work; all kinds, experienced. Box 1,284, 263 West 125th.

TYPIST—Statement work, long carriage machine, experienced; Christian. J 342 Times.

TYPIST, general office assistant; 2½ years' experience; $18. D 890 Times Downtown.

TYPIST, accurate, neat, special work. D 620 Times.

VISITING GOVERNESS-TEACHER, young woman, excellent training, real understanding of children; part or full time. J 249 Times.

VISITING GOVERNESS, afternoons; would sleep in; French, German, English and music. 162 East 82d, Miss Gerber.

WOMAN, intelligent, reliable, middle aged, not of servant class, good plain cook. J 228 Times.

YOUNG LADY, educated, refined, perfect knowledge Russian, French, German, Esthonian, English, desires position where above qualifications would be used; business experience. J 218 Times.

YOUNG LADY, KNOWLEDGE BOOKKEEPING, STENOGRAPHY, CREDIT AND COLLECTION; EXCELLENT REFERENCES. S. WALTER, 208 MOFFATT ST., BROOKLYN.

YOUNG LADY, French speaking, desires position governess, companion, or nurse to lady; willing to travel; references. Tremont 2968.

YOUNG Swiss lady, refined, speaking four languages, seeks suitable position, physician's assistant, cashier, interpreter or companion to lady. D 492 Times.

YOUNG WOMAN with 12 years' buying and managing experience wishes to locate with firm requiring services of woman of sound judgment, responsible and with executive ability. D 524 Times.

YOUNG WOMAN, 10 years' secretarial-stenographic experience, anxious to connect where work and ability are appreciated. T 98 Times.

YOUNG woman, with infant, desires position as housekeeper or companion. Address Mrs. Ruuth, 407 East 57th St.

YOUNG WOMAN, colored, wishes housework, morning or all day. Telephone Morningside 4076.

YOUNG WOMAN, knowing English, German, French, Russian, English shorthand; half day preferred. J 217 Times.

YOUNG WOMAN, colored wants house whole or half time. Tel. Morningside 3240.

BUYING and selling electrical fixtures, lamps, appliances; must make move; at present employed; a trial will convince you; experience 8 years. D 443 Times.

LIGHT housework, by day, no laundry; references. Helen McKenna, 535 West 44th.

Employment Agencies.

COLORED servants, neat, thoroughly trained housekeepers, excellent cooks, fine laundresses, experienced chambermaids, efficient waitresses, city, country; investigated references "dayworkers a specialty." Telephone Columbus 6163. Domestic Service Agency, 829 West 59th.

BERTHA CARLSON'S Swedish Agencies—Efficient servants. 2,415 Broadway, corner 90th. Riverside 3491. East side, 787 Lexington (61st).

GOLDEN RULE—Competent housekeepers, cooks, part times, day workers, helpers. Morningside 0035.

MRS. KEMP'S agency for experienced colored maids. Phones Audubon 2858, Bradhurst 2396.

TINKA ANDRESEN Scandinavian Agency, 2,299 Broadway, 82d. Schuyler 7762-0820.

SITUATIONS WANTED—Male.

ACCOUNTANT, semi-senior, 23, college graduate, Jewish, desires connection with accounting firm; moderate salary. L 94 Times.

ACCOUNTANT, executive, office manager, credit man; Christian, 47; 23 years commercial, industrial; A1 reference; open for engagement. 58 Times 146 Broadway.

ACCOUNTANT, married, 27; over two years' certified experience with national organization handling varied industrial clientele. J 265 Times.

ACCOUNTANT, semi-senior, thoroughly experienced, desires permanent connection; references. D 471 Times.

ACCOUNTING—Student, bookkeeping experience, desires position with accountant. D 496 Times.

ACCOUNTANT, four years' with certified accountants, desires position. D 1290 Times Bronx.

ACCOUNTANT, junior, student, to connect with certified firm. A 747 Times Downtown.

ACCOUNTANT, junior, 23, student and experienced bookkeeper, desires connection with accounting firm. D 83 Times.

ACCOUNTANT, experienced Wall Street methods; your accounts checked and verified; confidential. H. E., J 241 Times.

ACCOUNTANT, junior, 27, single, N. Y. U. senior, experienced with C. P. A. references. L 52 Times.

ACCOUNTANT, junior, experienced correspondent, desires responsible position; $30. Schuyler 6831.

ACCOUNTANT, junior; thoroughly experienced, university graduate. A 758 Times Downtown.

ACCOUNTANT, office manager, have handled large personnel, thorough knowledge assembling and analysation of cost control systems, financial and statistical reports, fourteen years large manufacturing corporation with 40 branches; record will stand closest scrutiny. D 450 Times.

ACCOUNTANT, 20 years, married, exceptional qualifications; 10 years' experience with manufacturing and sales organizations in office management, credits, audits, costs, financial and tax reports, seeks connection. J 98 Times.

ACCOUNTANT, office, credit manager, representative man, 32; formerly large 5th Av. firm; unquestioned character, ability, seeks connection offering opportunity for results. D 510 Times.

ACCOUNTANT, junior New York University graduate; B. C. S. degree, desires position with public accountant; business experience, accurate, quick at figures. J 229 Times.

ACCOUNTANT, public, visiting business counselor, auditor, bookkeeper; systematic trial balances, financial statements; gratifying results guaranteed for minimum cost; consultation without expense. D 467 Times.

ACCOUNTANT, junior, 21, experienced, third year New York University student, seeks connections; salary second-ary. D 407 Times.

ACCOUNTANTS, books opened, systematized; periodical bookkeeping arrangements; certified financial statements. Telephone Bryant 7987.

ACCOUNTANT, 10 years with certified firms, thoroughly experienced senior, take full charge any engagements. A 766 Times Downtown.

ACCOUNTANT—Can personally spare two days weekly. G 986 Times Downtown.

ADVERTISING—SALES MANAGER.
Wide experience directing sales. Thorough knowledge trade paper and national publication advertising, preparing circulars, catalogs, purchasing paper, art work, engravings and printing. Forceful executive. Master of detail. J 253 Times.

ADVERTISING—Production man, 28, agency experience, thoroughly familiar with the production and purchase of printed matter, engraving, art work, electrotype, &c.; unquestionable references. W 435 Times.

ADVERTISING Copy Writer — Big agency and advertising manager experience. L 31 Times.

ASSISTANT bookkeeper, Spanish, speaking English, business school graduate, desires position in any capacity. L 54 Times.

AUTOMOBILE ADJUSTER,
12 years' experience adjusting, appraising and repairing automobile losses; 31, married; furnish best of references. K 274 Times.

BOOKKEEPER, correspondent, typist, 35, married, 20 years' thorough experience, good penman and will work well with men-tended; will make a good man in any office; present firm going out of business. 13 N. Y. Times Brooklyn Branch.

BOOKKEEPER accountant, 25, Christian, high school graduate, 8 years' experience financial statements, costs, tax reports, credits and collections; salary open. A 258 Times.

BOOKKEEPER-OFFICE MANAGER, 35, married; thoroughly experienced, capable executive and systematizer, conscientious worker, desires position with future; references. H. Wood, 745 East 32d St., Bklyn.

BOOKKEEPER-ACCOUNTANT, 25, college trained; 5 years' experience bookkeeping, collections; capable full charge. J 963 Times Downtown.

BOOKKEEPER, stenographer, correspondent, 28; eight years' experience; good education; personality, neat appearance; salary $30-$35. D 508 Times.

BOOKKEEPER, stenographer, typist; Commerce High School graduate; good appearance; seeks excellent opportunity; give particulars. N 695 Times Downtown.

BOOKKEEPER-ACCOUNTANT, college graduate, 25, competent correspondent, credit work, financial statements; full charge office. L 95 Times.

BOOKKEEPER-ACCOUNTANT — Books opened, closed, taxes, reports; part-time bookkeeping, manufacturing costs, specialty, small, large. D 292 Times.

BOOKKEEPER—Young man, 20, three years' experience, accounts receivable, statements, trial balance; competent typist, stenographer. J 91 Times.

BOOKKEEPER - CASHIER - SYSTEMATIZER, thoroughly competent, wishes position in or out of town; best references. J 200 Times.

BOOKKEEPER, diversified experience, credits, collections, capable complete charge, desires position of responsibility; references. D 509 Times.

BOOKKEEPER-ACCOUNTANT, thoroughly experienced, cost and general, best references; moderate salary; immediately available. L 77 Times.

BOOKKEEPER, office manager, 37, thoroughly experienced executive accountant; college graduate, hard worker; best references. D 98 Times.

BOOKKEEPER, 31, with initiative and executive ability, experienced control ledgers and trial balance; $40 week. D 467 Times.

BOOKKEEPER - STENOGRAPHER, 35, knowledge accounting, thoroughly experienced, reliable. D 867 Times Downtown.

BOOKKEEPER, correspondent, several years' experience; full charge; $35. A 776 Times Downtown.

BOOKKEEPER, junior accountant, 24; six years' experience; complete charge; $30. D 507 Times.

BOOKKEEPER, married, office executive, correspondent, accustomed to responsibilities. D 408 Times.

BOOKKEEPER, qualified handle complete set double entry, available evenings. D 451 Times.

BOOKKEEPER-ACCOUNTANT, thoroughly experienced; knowledge of stenography; moderate salary. 108 Times.

BOOKKEEPER, experienced office manager, cashier; assumes office responsibilities; bond. J 330 Times.

BOOKKEEPER, 5 years' experience double entry. L 74 Times.

BOOKKEEPER, experienced, high school graduate, age 20. J 209 Times.

BUILDER'S or Architect's Assistant; drafting, taking off quantities, contracts, checking plans, specifications, sub-contractors, keeping costs, time, checking material. A 749 Times Downtown.

BUILDING SUPERINTENDENT; practical bricklayer; 12 years' experience. D 433 Times.

BUYER men's furnishings and underwear department store experience; a live wire, business getter; now employed; confidential. L 80 Times.

CHAUFFEUR and expert mechanic wants city position; have 6 years' shop and road experience, with excellent references; acquainted with roads in surrounding States; willing, conscientious worker; not particular about hours; Scandinavian, married, 26 years old; salary $40; not boarding. Birch, 328 East 160th St., Riverside 0305, extension 24.

CHAUFFEUR, 25, mechanic, 12 years' practical experience on high-grade foreign, domestic cars; exceptionally good driver, neat, courteous, obliging, excellent references. Kleist, 139 West 107th. Academy 6149.

CHAUFFEUR-MECHANIC, 12 years' experience driving private families, neat, willing, careful, drive any car, desires position, city or country; excellent private references. Vincent, Call 9 to 5, Longacre 2340.

CHAUFFEUR, mechanic, 30, American; private, city, country; expert foreign domestic cars; reliable trustworthy, polite, neat appearance; 7 years' experience. J 907 Times Downtown. Decatur 3851.

CHAUFFEUR, Gentleman giving up car wishes to place chauffeur, splendid mechanic, careful driver, 9 years' experience; can recommend him highly. E. Allen, 316 West 21st. Telephone Chelsea 0257.

CHAUFFEUR—High-class private chauffeurs supplied free. Society of Professional Automobile Engineers, 153-159 West 64th St., Columbus 6518-6519.

CHAUFFEUR, over 12 years' experience on high grade cars; married; can furnish best of references. J. McNally, 21 East 87th St.

CHAUFFEUR, 35, white, married, 5 years' experience, desires position, private or commercial. Call Stagg 10097, or write Morris F. Peltz, 145 Division Av., Brooklyn, N. Y.

CHAUFFEUR, experienced young colored man, wishes position, private preferred; city, country. A. Harbert, Y. M. C. A., 161 West 135th.

CHAUFFEUR, mechanic, white, American; married; ten years' experience Pierce, Locomobile; any car; best references. L 78 Times.

CHAUFFEUR, experienced, references, wants position for evenings and Sundays; salary $12. H. Ryan, 58 Hamilton Terrace, Audubon 0443.

CHAUFFEUR, mechanic, single, 8 years' experience; good driver; neat; obliging; exceptional references. Main, 136 West 81st. Riverside 0277.

CHAUFFEUR, 35, eight years' experience, sober; private family. Whitney, 301 West 113th.

CHAUFFEUR, 12 years' experience, wishes position. Call Mr. Kenevel, 10 West 62d St., Columbus 8300.

CHAUFFEUR, single, English, 30, mechanic, excellent references; careful driver; $20 room, board; anywhere. Guy, 346 W. 51st.

CHAUFFEUR-MECHANIC wishes private position; experienced on high-grade cars. Van Howe, 1141 Prospect pl., Bronx, 6282.

CHAUFFEUR-MECHANIC; 4 years' last position; best references; $25. Maddingway, 9138 Walters. J 240 Times.

CHAUFFEUR, colored, mechanic; will start reasonable wages; reliable; references. Lamont, Audubon 5623.

CLAIM INVESTIGATOR, correspondent and accountant; young man, 25, college trained; 3 years' experience, seeking local connection. D 469 Times.

CLERK, young man, 21, five years' experience, desires position. D 487 Times.

COLLEGE GRADUATE, 26, Hebrew, energetic, desires to start wholesale business with progressive mercantile establishment; advancement; modest expectations. M. S. Kitay, 683 Liberty Av., Brooklyn.

COLLECTION MAN, thoroughly experienced, seeks connection, preferably with lawyer or agency; salary $50; notary. N 667 Times.

COLLEGE GRADUATE, Columbia University, desires permanent position with New York publishing house, magazine or newspaper. D 501 Times.

COLLEGE MAN, 21, Christian, holding responsible position, desires evening or Saturday and Sunday work; willing to tackle anything. Write Extra Work, 154 Times.

COLLEGE, American, 30, married, export experience, manufacturer, selling. D 895 Times Downtown.

COUPLE, chauffeur, gardener; useful wife, good cook; best references. A 864 Times.

DRAFTSMAN, MECHANICAL.
Engineering assistant, 28; detailing, layout, design; 5 years' experience; B. S. degree mechanical engineering; permanent position; advancement. J 236 Times.

DRAFTSMAN and machine designer; over 20 years' experience, including charge of machine shop. A 774 Times Downtown.

DRAFTSMAN, architectural, seven years' first class experience; $50. L 93 Times.

ENGINEER, mechanical, 29, experienced power plant, desires position; water turbines preferred. L 107 Times.

ENGINEER, good electrician, licensed for steam and refrigeration. 338 West 117th.

ENGLISH gentleman desires re-engagement; experienced, adaptable, capable of taking entire charge; references prominent families. D 502 Times.

EXECUTIVE IMPORT, EXPORT,
Ten years' experience; knowledge several foreign languages; has established direct connections with manufactures of foreign products; command of excellent foreign clientele for export; executive business experience, office manager, banking, foreign exchange, purchasing, selling and shipping; desires permanent connection with established firm where education, ability and sound business judgment is required; Christian, 37, married. D 212 Times.

EXECUTIVE SALES MANAGER,
High-grade executive, whose business training has been in large capacities; valuable experience wholesale and retail dealer activities; thorough knowledge intensive selling methods to dealers and consumers; ability to attract, train efficient sales organizations; 39; mature judgment, resourceful, capable, correspondential; 20 years' practical business experience; connection of heavy responsibilities is sought. Y 2206 Times Annex.

EXECUTIVE.
Mr. Business Executive, are you in need of someone to relieve you of your responsibilities and who will take the same interest in your business as if it belonged to him? Advertiser has had important executive positions and thoroughly experienced in sales manufacturing, financial and accounting problems; salary open for discussion. Box A 761 Times Downtown.

EXECUTIVE EXTRAORDINARY HIGH-CLASS MAN, 30 YEARS OLD, WISHES CONNECTION WITH RESPONSIBLE CONCERN OR INDIVIDUAL; EXCELLENT REFERENCES; 10 YEARS' EXPERIENCE OFFICE MANAGER, PRIVATE SECRETARY, ETC.; MUST BE EXECUTIVE OFFICE POSITION. L 86 TIMES.

EXECUTIVE, 38, with broad business experience, including public accounting, now available; formerly general manager factory employing 450; now general manager New York branch auto manufacturing. L 97 Times.

EXECUTIVE, manager, experienced in all lines industrial insurance, insurance, banking, oil experience, 35, married. D 863 Times Downtown.

FACTORY PRODUCTION MANAGER.
Executive seeks management plant, growing, substantial concern; qualified through 20 years' exceptional wide, practical manufacturing experience in administrative managerial capacity, providing thorough, detailed knowledge modern organization, production control, routing, labor saving methods, plant layouts, purchasing, designing, traffic, industrial relations; technical education; highest references. 15 N Y Times Brooklyn Branch.

GARDENER, 55, single, wants position with private family; am also able to care for furnace and small greenhouse; good references; must be good pay. George Wink, care Hugo Busch, 276 East 203d St.

JAPANESE, competent young man, experienced cook, butler, houseman, willing, exceptionally neat, small family, bachelor apartment, city country, best references, particulars. Kubo, 146 West 46th.

JAPANESE—Excellent butler, cook; in bachelor's apartment or small family; 14 years' experience; references. Sata, Clarkson 1244.

MAIL ORDER department head, multigraph expert, 10 years' experience ready-to-wear field, seeks connection with reputable firm; married. D 469 Times.

MAN, 30, desires opening with opportunity for development with large mercantile firm where executive ability is required. B. Ryckoff, 1,346 Eastern Parkway, Brooklyn, N. Y.

MAN, eight years' practical experience, surgical, sundries, instruments, furniture and artificiliar; knows buying, sales; highest references. Address Box 122, 219 7th Av.

MAN, 21, willing to work, anything legitimate; high school education. D 465 Times.

MANAGER—Capable young man, executive ability, sound, progressive ideas, desires association with live, progressive firm as manager of clothing or furnishings. D 468 Times.

MANAGER, young man, speaks French and English, wants situation. D 434 Times.

MASSAGE will keep you fit; gentlemen; 7700, colored, through. Adams, Harlem 2542.

MECHANIC, for estate position, experienced high-class automobiles and airplanes, stationary and marine engines. J 253 Times.

OFFICE MANAGER, credit man, accounting expert, import experience, now employed, ages 24 to 30. D 193 Times.

OPTOMETRY STUDENT (23), desires position with reliable optometrists. A 758 Times Downtown.

ORDER DEPARTMENT MANAGER, ATTENTION.
Who wants services young married man, well mannered, educated, for assistant to manager, order department of manufacturers' store; preferably Grand Central zone; have four years' experience; fluent correspondent; retentive mind, plus ability get along with fellow workers; firms expecting man who will save stamps by not answering; act quick. D 53 Times.

SALESMAN, accounting and office; equipment advertising specialties; experienced as sales executive in merchandising campaigns; local and national selling to business houses and through dealers; good correspondent. J 244 Times.

SALESMAN, hosiery, 8 years' experience with one of the best houses in N. Y., seeks position; familiar with Pennsylvania, Ohio, Maryland, Delaware and Michigan; available 1st of the year. Write Room 7, 116 7th Av. W 464 Times.

SALESMAN, highest credentials, selling jewelry, New York, Pennsylvania, Ohio, wants prominent house dealing unset diamonds. A 1143 Times Harlem.

SALESMAN, Christian, age 32, experienced introducing automotive specialties jobber and retail trade, desires position with reliable firm. J 224 Times.

SALESMAN, Pacific Coast, wants to represent reputable firm woolens and sweaters. J 205 Times.

SALESMAN, experienced, wishes connection with reliable mercantile concern; references. J 247 Times.

SALESMAN, experienced selling knit goods and jersey cloth, desires connection with reliable house, any line. 231 Times.

SALESMAN—Pacific Coast resident wants to connect with reliable firm, silks, velvets and ribbons. J 256 Times.

SECRETARY, specialized in private secretaryship for past six years, proven ability and interest in work, clear thinking correspondent, well able to take responsible position; leader of good part of duties; in addition had charge of order-traffic department large manufacturing concern; university trained; age 25. D 504 Times.

SECRETARY, assistant executive, college man, expert stenographer, bookkeeper, correspondent. N 808 Times.

STENOGRAPHER, 22; fast; 7 years' experience turning out neat representative work; commercial, secretarial; $28. J 206 Times Downtown.

STENOGRAPHER or Secretary, young man, 5 years' experience. D 894 Times Downtown.

STENOGRAPHER, $0, four years' experience; can furnish references. A 1138 Times Harlem.

STENOGRAPHER-SECRETARY.
Rational, American, Christian, Protestant, 27; present employed; $35. J 141 Times.

STOCK CLERK, experienced auto motor parts. F. Pfaff, 123 East 7th St.

SUPERINTENDENT of construction, builder, age 31; technical education, knowledge estimating, experience residential, industrial, alterations, stores. D 858 Times.

SUPERINTENDENT ENGINEER—20 years caring for best properties; all services; sidewalk to roof; reference. D 275 Times Downtown.

SUPERINTENDENT construction, college graduate, 6 years' experience; leave city. D 528 Times.

SUPERINTENDENT CONSTRUCTION, experienced hotels, theatres, apartments, lofts; best reference. J 52 Times.

SUPERINTENDENT, building construction, capable of handling entire job; best reference. D 870 Times Downtown.

VALET, chauffeur, butler, houseman; English, French and German; used to travel; seeks position. D 899 Times.

SITUATIONS WANTED—Male.

YOUNG MAN (23).
Six years' thorough business experience (same firm), pleasing personality, capable office man, excellent penman and mixer; also understands shipping and packing—can learn things very quickly—desires connection where hard work and attention to business will develop a future; references. D 208 Times.

YOUNG MARRIED MAN, American, 30 years of age; thoroughly experienced and qualified from stenographer to office manager, with eleven years' experience; at present employed by large oil company; desires change of position; will consider secretarial position of importance; unquestionable references; salary desired $5,000. J 248 Times.

YOUNG MAN, 25, college graduate, intelligent, neat, pleasing personality; five years' thorough business experience; good bookkeeper, correspondent and salesman; capable assistant to busy executive; desires connection where application to business will develop future. L 102 Times.

YOUNG MAN.
I am seeking an opportunity in the coat, dress, or piece goods line. I possess initiative, personality and common sense, coupled with successful sales and merchandising experience. L 83 Times.

YOUNG MAN, 25, married; genuine producer; capable executive; correspondent; buyer; 8 years varied business experience; knowledge accounting, advertising, printing; seeks responsible connection; no bond propositions considered. D 887 Times Downtown.

YOUNG MAN, 24, desires position offering advancement, future opportunity to learn business and sell; possesses good education; 9 years' varied experience bookkeeper, typist; highly recommended; moderate salary. D 463 Times.

YOUNG MAN, 21, Jewish, high school education, four years' business experience office, cutting, shipping, sales work; knowledge stenography; will work hard. D 824 Times.

YOUNG MAN (26), employed advertising line, seeks new connection with manufacturing concern, good address, best references, desires to learn new business; salary or hours secondary. A 759 Times Downtown.

YOUNG MAN for position reliable concern importing French merchandise; speaks French; just from trip through France and Continent; five years' business experience. D 491 Times.

YOUNG MAN, Commerce High School graduate, knowledge bookkeeping, stenography, typewriting, Spanish, good appearance, seeks opportunity. N 694 Times Downtown.

YOUNG MAN, 23, desires connection shipping department of mercantile house; six years' experience; A1 references. J 181 Times.

YOUNG MAN, 27, well educated, executive experience, desires opportunity inside or selling; moderate starting salary. D 204 Times.

YOUNG MAN, 25, college graduate, engineering and business experience, initiative, responsible position with future. D 872 Times Downtown.

YOUNG MAN, 22, high school education, 4 years' experience office work, seeks employment with future; $22-$25 start. 10 N. Y. Times Brooklyn Branch.

YOUNG MAN wishes position, 7 years' experience office work, knowledge typing, bookkeeping, accountancy, clerical work. J 219 Times.

YOUNG MAN, 23, Jewish, high school education, desires position; energetic worker, adaptable to anything; references. D 488 Times.

YOUNG MAN, 23, university graduate, has had selling experience, wishes position with large concern where capable efforts will insure a future. J 220 Times.

YOUNG MAN, 27, well educated, executive experience, desires opportunity inside or selling; moderate starting salary. D 204 Times.

YOUNG MAN, 21, Protestant, with general office experience, desires position; accurate, dependable, first class references. D 514 Times.

YOUNG MAN, dependable, executive ability, capable correspondent, typist, desires permanent employment; morning or evening. D 529 Times.

YOUNG MAN, 26, seeks position with wholesale or manufacturing concern; experienced salesman, business ability; references. J 222 Times.

YOUNG MAN, 22, seeks position assistant to superintendent; college graduate; experienced in building line. A 772 Times Downtown.

YOUNG MAN, 22, desires connection growing concern; six years' experience supervising shipping, receiving and stock. L 112 Times.

YOUNG MAN, experienced, desires position with shoe factory, selling or production; executive ability, best references. J 221 Times.

YOUNG MAN, extra work of any kind, 6 P. M. to midnight; college education; age 26. D 477 Times.

YOUNG MAN, 22 years of age, willing to learn any good business from start. L 104 Times.

YOUNG MAN with references seeks position as storekeeper or handy man. Joseph Leo, 441 36th St., Brooklyn.

YOUNG MAN—Position trade journal; newspaper experience; some college. B 1174 Times Harlem.

YOUNG MAN, 21, knows celluloid toilet goods line thoroughly, wishes to make change. D 484 Times.

YOUNG MAN, 21, three years with advertising concern; high school graduate. T. C., 438 Times.

YOUNG MAN, 20, to connect with manufacturer, hosiery preferred; references; small salary to start. D 490 Times.

YOUNG MAN, Christian, 24, touch typist, clerical experience; seeks position promising future; A1 references. B 1163 Times Harlem.

YOUNG MAN wishes to learn electrical or electrician trade. Frank, 5,780 Amboy Road, Princess Bay, Staten Island.

YOUNG MAN, 23, experienced management, selling correspondence, desires connection concern that can use live wire. J 216 Times.

YOUNG MAN experienced stock shipping office; willing worker, references. Spinner, 25 Delancey.

YOUNG MAN, 21, expert bookkeeper, experienced stenographer, correspondent; $30. D 516 Times.

YOUNG MAN, 23, neat

Closing Hours for Advertisements

Sunday Edition

THURSDAY, NOON—Schools, Steamships, Hotels, Resorts, Amusements.

THURSDAY, MIDNIGHT—Display Apartments and Real Estate, with cuts, photographs, mattress or drawings.

FRIDAY, 2 P. M.—Undisplay classifications of Real Estate.

FRIDAY, 5 P. M.—Advertisements for Editorial Section.

SATURDAY, 1 P. M.—Undisplay classified advertisements. (Business Opportunities 10 A. M. Saturday.)

Daily Edition

If received after 2 P. M. on date preceding publication, classified announcements for daily edition are subject to omission. Final closing time 5 P. M.

Classified Advertising Rates

Count six words to an Agate Line. (Minimum space two lines.) Agate Lines

Situations Wanted 40c
Furnished Rooms, Houses, Wanted 40c
Rooms and Board Wanted 40c
Help Wanted 40c
Real Estate, &c. 40c
Lost and Found 40c
Apartments to Let and Wanted 40c
Country Board 40c
Mortgage Loans 40c
For Sale 40c
Automobile Exchange 40c
Agents Wanted 40c
Employment Agencies 70c

Business Opportunities (Caps 20c) 15c
Buyers' Wants, Offerings to Buyers 15c
Book Exchange (Sunday) 15c

Lost and Found, Deaths, Marriages and Births accepted up to midnight.

Errors avoided by delivering advertisements in advance of closing time.

FEMALE HELP WANTED.

STENOGRAPHER — High - class business office requires equally high-class stenographer; no triflers considered; bring references; 9 to 12, Wednesday morning. Room 1412, 1819 Broadway, New York.

STENOGRAPHER WANTED IN OFFICE OF LARGE MANUFACTURING CONCERN; MUST BE EXPERIENCED; GOOD SALARY; IDEAL WORKING CONDITIONS; EASY HOURS. APPLY AMERICAN CHICLE COMPANY, THOMSON AV. AND MANLY ST., LONG ISLAND CITY. ASK FOR MR. LOECHER.

STENOGRAPHERS

WITH GENERAL OFFICE EXPERIENCE

AT WANAMAKER'S.

APPLY EMPLOYMENT OFFICE.

STENOGRAPHER—Charge small switchboard; wages to start $20; hours 9 to 5; open Saturdays till 3; call Wednesday before noon.
Exhibitors' Herald, 1,476 Broadway.

STENOGRAPHER—Must be experienced, accurate and rapid on dictation and typing; state full particulars regarding experience, age, salary expected. A 366 Times.

SWITCHBOARD OPERATOR for factory office; hours 8 to 5:30; half day Saturday; state experience and salary expected. Write S., 9 Greenwich Av.

SWITCHBOARD OPERATOR, experienced on plug board; must understand stenography and typewriting; $22 weekly. J. & W. Seligman & Co., 10 East 52d.

SWITCHBOARD operator; office routine; $18. W 471 Times.

TELEPHONE OPERATOR for large club; hours 8-5; hotel or club experience necessary; state age and reference; give telephone. T 123 Times.

TELEPHONE operator, monitor switchboard, in wholesale butter and egg house. Apply Nollman & Co., 141 Reade St., N. Y. C.

TELEPHONE OPERATOR and file clerk wanted in silk house; apply in person. Pelgram & Meyer, 395 4th Av.

TYPIST—Bright and intelligent young woman who is a competent typist and who is anxious to secure a permanent position where the work is interesting and there is a good opportunity for advancement; office located in Grand Central district; salary to start $18. In reply state age, education and experience. T 137 Times.

TYPISTS.
Accuracy and speed required; salary $16-$18; address in own handwriting, age, experience, references. Room 20, Post Office Box 1, Station O.

TYPIST, bright girl; experience not necessary; pleasant surroundings; reply in own handwriting. Box A 115, 206 Broadway.

TYPIST and stenographer with export concern; experienced in billing, &c. Davis and Lawrence Co., 238th St., Bronx Boulevard.

TYPIST, rapid, good education. Apply 9 to 11, Room 409, 1547 Broadway.

USHERS—Good salary; apply between 1 and 5, Franklin Theatre, Prospect Av. at 161st St., Bronx.

WOMEN with selling ability. If you have refinement, with the will to succeed, you can earn $50 upward weekly. If inexperienced, we will show you how. Our line easily sold; exclusive territory, with executive positions to producers. Apply to Mrs. Smith, Sanitar Company, 1123 Broadway, at 25th St., Suite 411-12.

WOMEN to interview business men for educational courses; permanent position; salary and commission. 110 West 40th, Room 1606.

WOMAN, intelligent, refined, care 6-year-old child, assist light housework. Edel, 201 West 92d St. Riverside 3146.

WOMAN, knowledge home cooking and assist convalescent girl of 17; no housework. Berlin, 305 West 98th. Good vicinity.

YOUNG GIRL or woman as playmate and companion to little girl of 5 years; must have school education and be fond of children; good home, congenial environment and salary offered; apply at 6 P. M. Dr. M. Wenger, 1,554 7th Av.

YOUNG LADIES, several wanted at once for general office work in Borough Hall section of Brooklyn; make application in own handwriting, stating age, education, religion and salary expected to start. 243 N. Y. Times Brooklyn Branch.

YOUNG LADY, refined, to take 9-year-old boy to and from school; also assist in household duties; must have knowledge of piano; sleep in; apply after 6 P. M. Mrs. P. Frank, 565 West End Av.

YOUNG LADY, refined, to do filing and arranging of music in noted dancing school; will receive as compensation instruction in ballet dancing. Call Miss Sunderland, 47 West 72d St.

YOUNG LADIES wanted for part-time work selling books to friends, canvassers, &c.; experience unnecessary, excellent commission. Call Heitz Mills, 396 Broadway, New York.

YOUNG LADY, 16-17, clerical worker, in office of large uptown firm; excellent opportunity for advancement; state salary, education and religion. A 1140 Times Harlem.

YOUNG LADY, attractive, demonstrate razors in windows several large New York drug stores; salary $20. Give age and experience; temporary position. J 258 Times.

YOUNG LADY
with some experience as office assistant and typist in wholesale house; state full particulars and salary. S. A., 362 Times Downtown.

YOUNG WOMAN
for electrical testing and clerical work; academic high school training essential; experience unnecessary; age 18 to 20; call or write, stating age, education, experience and salary, to Miss Horn, Electrical Testing Laboratories, 80th St. and East End Av., New York.

YOUNG WOMAN, steady, neat and intelligent to assist physician in office; opportunity learn practical nursing. W 458 Times.

YOUNG WOMEN, refined, for books and stationery store; must be quick and neat appearance. Apply after 10 A. M. 21 West 46th St., 6th floor.

YOUNG WOMAN who understands dictaphone and has had general experience in sales office; state age, salary and experience. A 744 Times Downtown.

YOUNG WOMAN with stationery experience for commercial department. Apply after 10 A. M. 21 West 46th St., 6th floor.

$18.50 PER WEEK

is paid to Night Operators in Telephone Central Offices.

ADVANCEMENT AND FURTHER SALARY INCREASES ASSURED.

HIGHER SALARY

to start is given Experienced Operators.

Apply

1,150 Broadway, corner 27th St., 58 West Houston St., New York.
870 East 180th St., Bronx.
81 Willoughby St., Brooklyn.
3 Hardenbrook Av. (103d St.) Jamaica, N. Y.

NEW YORK TELEPHONE COMPANY.

FEMALE HELP WANTED.

EXPERIENCED GENERAL HOUSEWORKER.
Small family; reference required. Apartment 7 West, 495 West End Av.

Employment Agencies.

NATIONAL EMPLOYMENT EXCHANGE
Hudson Terminal Building,
30 Church Street,
N. Y. C.

SECRETARY—A position with liberal, broad minded man. Very unusual opportunity for clever business woman to get ahead. $30-$40.

SECRETARY—Interesting position as secretary to Vice President of prominent concern. $90.

STENOGRAPHER-ASSISTANT — Old established house needs stenographer and personal assistant to personnel manager. Ideal surroundings. $20.

STENOGRAPHER - OFFICE ASSISTANT—Small office; entire charge all detail; stenographic work not difficult. Environment and location very good; advancement assured. $25.

TYPIST-CLERK—Downtown, most unusual position in New York City. Accuracy and working knowledge of Spanish essential. Pleasing personality. Hours 10-4:30. $25.

CLERK—Between the ages of 25-30. Accurate at figures. Plenty of detail work. Position with well established banking corp. downtown. Prefer knowledge of income tax reports. $26.

CLERK—Ins. corp. convenient for New Rochelle, Pelham or Mount Vernon girl. Take charge of dept. Knowledge of typing. Thoroughly familiar with general office routine. $100 mo.

CLERK—Bush Terminal section, Brooklyn. Familiar with collection work and credit insurance. Good future for bright dependable girl. $25.

CLERK—Unusually good opening with uptown silk house. Work in accounting dept. $22 to start.

The "NATIONAL" is the LARGEST.
30 Church Street. 7th floor.

HAMILTON
EMPLOYMENT SERVICE,
50 CHURCH STREET,
HUDSON TERMINAL BUILDING,
MAIN FLOOR.

LEGAL STENO., downtown, conservative type young woman; very fine future. $30
SECY-STEN., midtown, refined, capable person; salary, to Vice President of firm; must be H. S. graduate. $30
PERSONNEL MGR., downtown, refined young woman with previous training in high-class concern; adva. assured. $30
STENO., midtown, good future for wide-awake young girl; congenial surroundings. $25
COMP. OPR., midtown, steel concern, $100 mo.
ASST. BKPR.-STENO., uptown mfg. $20
CLERK, know records, midtown. $20
STENO., downtown mfg. $20
TYPIST, uptown sales. $20
BURROUGHS STATEMENT MACH. OPR., downtown bank. $35 mo.
STENO., midtown, mgr. office; good opportunity for bright beginner; H. S. education; 10 other openings. $16
TYPIST, downtown publish. office, 2d; dictaphone; stenci. $16
CLERK, midtown, merc. office, splendid position for nice type girl; 12 similar positions. $15
NO REGISTRATION CHARGE.

ELSIE DIEHL AGENCY, INC.,
1 BEEKMAN ST., 34 PARK ROW.

STENOGRAPHERS—Legal, $35-$25; Rubber Corp., uptown, $30; market, west side, $28; Glassware, $25; Food Products, $25; Electrical, Jersey City, $25; Jamaica, $25; Brokerage, $25; Publishing, $25; Hoboken, several, $22-$18; Beginners, $15.
BOOKKEEPERS, $25-$20; knowledge steno., $30-$25; Institution, near Y. W. $75 mo. and board; Assistant, Ledger Clerks, $25-$18; kn. pay roll, $18; File Clerks, $16-$12; Clerical, $22-$15. Typists, $16-$20; Billing Clerk s-Typists, $23-$20; Elliott - Fisher Typs., $25-$20; Supplement. Clerk, $100 mo. Others, $25-$20. Cashier, $18.
TELEPHONE OPERATORS, knowledge Typing, law office, $20; knowledge Stenography, $25; know. Typing, insurance, $15.

HAPPINESS IN EVERY JOB.
COMMERCIAL
EMPLOYMENT & SERVICE BUREAU,
2 Church St. Rector 9760.
Miss J. B. Bremble. Mrs. L. B. Butler.

STENOGRAPHER, small private office, downtown, to assist generally; must have high school education, little experience; $25-$28; BEGINNERS, stenographers, typists, clerks, we can employ you here and put you to work; $16-$19-$21.

CADMUS OCCUPATIONAL BUREAU,
15 William St.

Now is the time to register in order to take advantage of the desirable opportunities with leading law firms and corporations.
Highest salaries commensurate with the position.
No registration fee.

WEAVER EMPLOYMENT SERVICE,
17 EAST 45TH, NEAR MADISON.
Information clerk, uptown bond house, $30; steno., many, $20-$30; beginning stenographer, $18; file clerk, $20; switchboard operator, $25; typist, accurate, $25; other clerks and typists, $18-$20; Hollerith punch op., $20.

REGISTER FREE, 9 TO 5.

UNIVERSITY EMPLOYMENT BUREAU.
70 WALL STREET.
"AMBITION."
EXCEPTIONALLY interesting positions for stenographers, $18-$30; comptometer, dictaphone, $18; Burrough's statement, $23; typists, $15-$26; high school graduates, junior clerks, $15-$22; college graduates, majored mathematics, $25; register free.

JUPP AGENCY, 112 FULTON.
EST. 1906. FREE REGISTRATION.
STENOGRAPHERS, HUNDREDS; COMMERCIAL, LAW; GOOD SALARIES; BETTER SALARIES.
Beginners, entire charge, $25; insurance, $21; commercial, $18; clerks, doctors' office, $20; switchboard.

HOTALING
EMPLOYMENT EXCHANGE, INC.
9 Church St. Suite 53. Cort. 0909.
Law steno's; excellent firms, $30-$40.
Steno's, many openings, up to $30.
File clerk, subject desc, $22.
Typists and file clerk; $22.
Many other; clerical positions; $15-$17.

PERSONNEL EXCHANGE, INC.
No registration fee. 123 Liberty St.
Stenographer-Bkper, full charge at.....$35
Secty-Steno., busy vice president.....$35
Stenographers, legal, typists.....$18-$21
Comptometer opr., all operations at.....$24
Elliott-Fisher Biller, Wall Street.....$23
Clerks, well educated, refined, at.....$18

MERTON'S PLACEMENT ASSOCIATION,
Inc., 331 Madison Av., S. E. Corner 43d St.
MARIE F. MEIBORG, Vice President.
Director Women's Placements.
Many openings in all branches of office work.

REID COMMERCIAL, 200 BROADWAY.
3 SECRETARIES .....$40-$35
20 Stenos., some beginners.....$22-$18
TYPISTS, every variety.....$25-$18
CLERKS, 25, experienced.....$22-$15
CLERKS, BEGINNERS.....$18-$20
B'bd. 3, $20-$18. Many others.

OWENS AGENCY,
103 FULTON ST.
NUMEROUS POSITIONS OPEN FOR STENOGRAPHERS, BOOKKEEPERS, TYPISTS, OFFICE ASSISTANTS, SWITCHBOARD OPERATORS. $20-$35. PERMANENT POSITIONS; SALARIES $18-$30.

MISS C. L. McGUINESS,
CARE NEW YORK BAR ASSOCIATION,
42 WEST 44TH ST.
Temporary and permanent positions available for competent stenographers in high-class law office.

REGENT OFFICE EMPLOYMENT AGENCY,
12 JOHN ST.
STENOGRAPHER, law experience.....$30
STENOGRAPHER, brge.....$30
OPERATOR, ELLIOTT-FISHER, billing..$30
TYPIST, beginner.....$19

GOOD POSITIONS.
Experienced stenos., typists and clerks.
Good salaries—immediate openings.
POSITION SECURING BUREAU.
206 Broadway (cor. Fulton St.), Room 212.

HIRST OCCUPATIONAL EXCHANGE,
60 BROADWAY.
Legal steno., $35; cont'l. banking and brokerage steno., $30-$25; dictaphone oprs., comptometer oprs., file clerks, typists, &c.

GENERAL
EMPLOYMENT EXCHANGE,
148 West 41st, cor. Broadway.
Many desirable positions for
STENOS, TYPISTS, CLERKS, EXPRS.

MABEL F. CHUMLEY,
Suite 219, 26 West 42d.
Highest salaried positions available for all classes of office employees. Free Registration.

MURRAY HILL AGENCY, 31 EAST 30TH.
Several uptown openings for bkkprs., stenos., $35-$30; stenos., typists; free registration.

PERSONNEL PLACEMENT BUREAU,
17 WEST 42D ST. PENNSACOLA 9608.
Numerous openings for the discriminating type.

BOOKKEEPER and stenographer, downtown corporation; $35 week. Olmstead, Denison & Anthony, 200 B'way.

BROOKLYN Agency, 26 Court St., Borough Hall, Brooklyn — Stenographers, clerks, bookkeepers, typists.

STENOGRAPHERS, bookkeepers, clerical; free registration. Van Zile Agency, 1 West 34th St.

HOUSEWORKERS, part time; cooks, Lenoxes. SQUARE DEAL AGENCY, 1,376 7th, Bradhurst 1706.

YOU TRIED THE REST, NOW TRY THE BEST EMPLOYMENT AGENCY.
DIRECTOR. ROOM 208.

BEGINNERS, experienced stenos., typists, clerks can find real opportunities at Banking and Commercial, 120 Liberty St., annex.

EMPLOYMENT MGR. SEE, at WEST END, "The Agency You'll Eventually Use."

FEMALE HELP WANTED.

Employment Agencies.

THE PERSONNEL COMPANY,
9 Church St. Rec. Cortlandt-Liberty.
"A CLEARING HOUSE FOR PERSONAL SERVICE."

PRIVATE SEC'Y, steno. bkpr., midtown, printing or publishing, exper. pfd., $40; college grad, economics, good steno., $40.
STENO-SEC'YS, banks, com'l, $30-$35.
TYPISTS, openings, $14-$25.
CLERKS, H. S. grad, no exper. necessary, $15; other openings, $14-$24.
COLL. GRADS (4), majored math., $25.
SWITCHBOARD, H. S. genl. off., $23-$25.
ELLIOTT-FISHER OP., $23-$25; Moon Hopkins, $23-$25; multigraph, $20-$25.

Instruction.

GOOD ENGLISH PAYS.
Good English, spoken and written, is a basic requirement for business success; most men and women need training in English—sentence building, vocabulary enlargement, report and letter writing. Do you? Write or telephone (Cortlandt 1462) for informative booklet, "Your English." Ask also for details of evening class in Business English now forming. Pace & Pace, 30 Church St., New York.

TEACROOM TRAINING ORGANIZATION,
23 West 42d St., New York. Longacre 4448.
FALL CLASSES start Sept. 11.
This is your Business Opportunity.
Intensive training courses in organization and management of tearooms, little inns, cafeterias and luncheonettes; personally conducted by Helen M. Woods, formerly employment manager of New York's six largest hotels. Booklet C.

AMERICA'S MOST CONSCIENTIOUS SCHOOL of hair and beauty culture; completes and individual courses, day and evening; easy terms; positions guaranteed; thoroughness the keynote; "The Personal Interest School;" booklet de luxe on request. Wilfred Academy, 730 7th Av., corner 50th St. Telephone Circle 10220.

LEARN CANDY MAKING.
Earn money at home; fascinating, dignified, profitable business; woman's field for independence; complete courses, resident, correspondence. The Candy Institute, Elmer G. Hanna, Principal (formerly with Page & Shaw). Send for booklet. 60 West 50th St. Circle 6066.

BE A PRIVATE SECRETARY—Special courses for one month or three months' duration; catalogue on request. MOORE'S SECRETARIAL SCHOOL, INC., 115 EAST 42D ST. NEW YORK, AND 214 LIVINGSTON ST., BROOKLYN.

DESIGNING, dressmaking, pattern-cutting, draping and millinery thoroughly taught; individual instruction; day and EVENING; established 1876. McDowell School, 55 West 40th St. Longacre 7282. Call or write.

REFINED French woman forming children's class for outdoor care, recreation and French conversation. Address Louise Verdier, 264 West 96th St., or telephone Riverside 7708.

Shorthand and typewriting in one MONTH. MILLER INSTITUTE OF SHORTHAND, 1,416 Broadway, near 39th St. Penn. 8314. Prof. Miller taught at Columbia Univ. 5 yrs. Open all year. Fan cooled. Position assured.

MALE HELP WANTED.

ADVERTISING SOLICITOR—Young advertising solicitor wanted on salary and commission basis; only one seeking permanent position with large and thoroughly responsible house, where opportunity is merely a question of ability, need apply; the publication is well established and the work within the metropolitan area. Ask for Mr. Wilson, 7th floor, 524 Broadway.

AISLE MANAGERS.

EXCEPTIONAL OPPORTUNITY FOR ADVANCEMENT TO MEN OF GOOD APPEARANCE, SALES ABILITY AND WHO POSSESS EXECUTIVE ABILITY AND ARE THOROUGHLY EXPERIENCED IN DEPARTMENT STORE METHODS.

APPLY EMPLOYMENT OFFICE,
5TH FLOOR, 9 TO 5:30.

GIMBEL BROTHERS,
33D ST. AND B'WAY.

AISLE MANAGER.

ARNOLD, CONSTABLE & CO.,
5TH AV., AT 40TH ST.,

REQUIRE THE SERVICES OF AN AISLE MANAGER, THOROUGHLY EXPERIENCED IN READY-TO-WEAR MERCHANDISE; SPLENDID OPPORTUNITY FOR ADVANCEMENT FOR MAN SHOWING ABILITY; APPLY IN PERSON OR LETTER.

PERSONNEL BUREAU, 4TH FLOOR.

ARCHITECTURAL DRAFTSMAN, first-class, by construction firm; state age, experience and salary. D 404 Times.

ARCHITECT (landscape), experienced; good salary for expert designer and renderer. Apply Lewis & Valentine Co., 47 West 34th.

ARCHITECTURAL DRAFTSMAN, ability to design; state education, experience and salary. T 132 Times.

ARTISTS, also retouchers. Call between 9 and 11. H. & S. Engraving Co., 121 East 24th.

AUDITORS and night clerks, must have New York City hotel experience. Hotel Rutledge, Lexington Avenue, 30th St.

AUTOMOBILE DRIVERS
CHAUFFEURS,
25 YEARS OF AGE OR OVER, IN PERFECT HEALTH.
MARRIED MEN PREFERRED.
MEN NOW HOLDING STATE DRIVERS' OR OPERATORS' LICENSES, WHO CAN OTHERWISE QUALIFY, DESIRED.
WE WILL TEACH YOU HOW TO DRIVE A TAXICAB IN NEW YORK CITY.
WE WILL TRAIN YOU TO GET YOUR HACKING LICENSE.
ALL OUR DRIVERS MAKE GOOD MONEY; MONTHLY BONUSES, FREE MEDICAL AND DENTAL ATTENTION, INSURANCE, SICK BENEFITS.
APPLY DAILY AT
EMPLOYMENT DEPARTMENT,
106 EAST 40TH ST.,
NEW YORK CITY.

YELLOW TAXI CORPORATION.
LENOX 2800.

AUTOMOBILE MECHANIC, experienced Ford mechanic; come ready for work with tools; only those with actual experience need apply; exceptional opportunity for right man. Tremont Auto Sales Co., 1,074 East Tremont Av., Bronx.

BANK—Young man to work in rack and transit department in downtown bank; experience essential; should know operation Burroughs adding machine; chance for advancement. J 996 Times Downtown.

BANK CLERK—Individual ledger bookkeeper in a Bronx bank; state banking experience and salary expected. D 1261 Times Bronx.

BILL CHECKER.
experienced, intelligent, alert, wanted by large wholesale house; good salary; permanent position; splendid opportunity to advance to position of responsibility. L. D. Block Co., 20 East 18th.

BILLING CLERK, EXPERIENCED UNDERWOOD BILLING MACHINE; STEADY. ABE DEL MONTE, 48 WEST 48TH.

BILLING CLERK, hand billing, understanding of routine; answer own writing; state age, experience, salary. Box 54, Station C.

BLOCKERS on stamping machines. Federal Hat Works, 506 Broadway.

BOOKKEEPER, thoroughly competent, to take charge of full set; must be quick and accurate at figures, neat penmen, able to handle mass of detail work; advancement assured to right party. Elias Co., 48 East 21st St.

BOOKKEEPER—Silk mills in the east have opening for competent, experienced man; references must be unquestionable. Apply, stating experience, salary, &c. W 461 Times.

BOOKKEEPER—German; experienced double entry, to take complete charge importing house; answer giving full particulars, salary, references, &c. W 469 Times.

BOOKKEEPER—Elderly man; easy position; $30 per week. Call after P. M., Washington Market Co., 370 West 36th.

BOOKKEEPER, with executive ability, for small corporation; correspondence. Phone Harlem 3189, Retal Co.

BOOKKEEPER, experienced, for a country club; must have references; good salary to the right man. D 468 Times Downtown.

BOOKKEEPER, double entry; $40 week to start; state experience and references. 832 Times Downtown.

BOOKKEEPER and office manager with experience in export business, knowledge of Germann. W 462 Times.

BOY
for office and errands by large piano house; intelligence and courtesy recognized; answer by letter only, stating age, qualifications, &c. Box 685, 12 Union Square.

BOY for office work; good opportunity. Call 148 Broadway, Room 2705.

MALE HELP WANTED.

BOYS WANTED.
A large financial institution has openings for a few boys, 17 years of age and over; high school training preferred; all advanced positions in the company are filled by promotion and there is opportunity for a good future for any boy who is selected for one of these positions, who will show himself to be earnest and industrious. Apply in person between 9 and 4.30 o'clock, Room 1, Metropolitan Building, 1 Madison Av., New York City.

BOY, 15 TO 18,
for office assistant in retail advertising department; chance to learn advertising from the bottom up; must be mentally alert, energetic and conscientious. Apply by letter only to G. B., Weber & Heilbroner, 319 4th Av.

BOY, BRIGHT,
for executive office. Apply Superintendent, Rothenberg & Co., 34-42 West 14th.

BOY—Large metropolitan newspaper has opening for intelligent and ambitious young man; splendid opportunity for advancement with growing organization, that takes more than average interest in its younger employes; salary to start $10; state full particulars. S 1090 Times Annex.

BOYS
high school education, some business training, large wholesale house, permanent position, splendid opportunity for intelligent, ambitious boys to learn methods of modern business and develop into position of responsibility. L. D. Block Co., 20 East 18th.

BOYS TO CARRY SALESMEN'S SAMPLES AND ASSIST IN SHIPPING DEPARTMENT. ALSO BOYS FOR SHOWROOM, EXPERIENCE UNNECESSARY. CAMPBELL, METZGER, JACOBSON, 8 EAST 42D. ST.

BOY—An opportunity for the better-than-average boy to start with large cotton converters; opening is in our sample department, enabling him to learn our line; write us fully about your age, experience, religion and salary desired. T 131 Times.

BOY.
There is a splendid opening in a Christian publishing house for a boy who has finished grammar school and who is looking for a good position with a future. Apply A. H. Alexander, Room 622, 70 5th Av.

BOYS, STRONG, FOR SHIPPING,
required to assist in shipping room of large wholesale dry goods house; opportunity for advancement.
ADDRESS SHIPPER,
BOX 196, MADISON SQUARE.

BOYS FOR STOCK.
Opportunity to learn dry goods business in house of high standing; several vacancies in different departments; advancement.
ADDRESS STOCK,
BOX 195, MADISON SQUARE.

BOYS WANTED.
Boys wishing to learn banking in a large corporation to start as office boys and messengers; high school education preferred; to attention to replies unless age, religion and salary are stated. 688 Splice Downtown.

BOY Wanted—Over 16, quick and intelligent, for permanent position, good chance for advancement; salary $10 to commence. Apply between 11-12, Automobile Club of New York, Ansonia Hotel.

BOY for inside and outside clerical work in insurance brokers office; excellent opportunity to learn business; advancement; answer in own handwriting, stating age and salary expected. V 631 Times Downtown.

BOY to make himself generally useful in office of a manufacturing concern; state age, religion, &c.; salary $10-$15; references. W 906 Times Downtown.

BOY in large concern importing foreign delicacies to learn business, office and some outside work; pleasant conditions. Call 549 Greenwich St., above Canal.

BOY for stock; wholesale woolen house; good appearance; good chance for advancement for right kind of boy. A 745 Times Downtown.

BOY, for assistant, shipping department; one who is earnest and ambitious; excellent opportunity advancement. Room 410, 303 Broadway.

BOY, small, neat, ambitious; chance for advancement; with large moving picture concern. Apply Goldwyn Picture Corp., 8th floor, 469 5th Av.

BOY, for credit office, large commercial house; good opportunity; $20 weekly to start; give age, references and full particulars. W 483 Times.

BOY FOR OFFICE; GIVE EXPERIENCE, IF ANY, EDUCATION, AGE AND SALARY EXPECTED. W 1106 TIMES DOWNTOWN.

BOY, about 14, office of large manufacturing concern, for errands and some office work; good opportunity. Box 852, 2501 World Tower Building.

BOY
in Christian wholesale house; good opportunity. Call or write, stating particulars. Frank F. Kruger, 80 Wooster.

BOY WANTED—Bright, intelligent; good appearance. Call after 9 A. M., Room 632, World Bldg.

BOY, strong, honest, chance for advancement; reference. Call 9 A. M. Morris Gort & Co., 163 Madison Av.

BOY, bright, Christian firm, for light factory work; sealing small packages, &c. Phone Mr. Tomlinson, Rector 8820.

BOY wanted in law office; write, giving references, age, &c. 909 Times Downtown.

BOY, 15 or 16 in office of large silk house; good opportunity for advancement; state salary. W 498 Times.

BOYS—Stock Exchange house wants several messengers, 16 to 18; $15 to start. W 990 Times Downtown.

BOY, 15-16, for messenger and clerical work in large print concern. Call after 5:30, 101 Fulton St.

BOYS, of neat appearance, as messengers for delivery of light parcels for photographic studio. T 120 Times.

BOY in office; light work, short hours; opportunity advance; beginner preferred. A 146 Times Downtown.

BOY—Neat, bright boy wanted to make himself generally useful; state age, salary, &c. D 874 Times Downtown.

BOY wanted, one who is conscientious and willing to learn. Harry Gruesmark, 1,120 Broadway.

BOY to assist in shipping department; those having experience in packing notions preferred. Vogue Merchandise Co., 85 5th Av.

BOY for law office, preferably one who is or intends studying law; neat appearing. D 889 Times Downtown.

BOY wanted, office messenger; work in the building; $15 per month. S 613 Times Downtown.

BOYS, 2, required in large downtown office; chances for advancement good; write education, age. V 986 Times Downtown.

BOY to run errands for downtown office; salary $12. W 995 Times Downtown.

BOY, to assist in light shop work. Metsan Dental Co., 211 East 53d.

BOY for errands in publishing house. Apply Room 1201, 373 4th Av.

BOY, 14-16, in prominent downtown attorney's office. A 767 Times Downtown.

BOY wanted by law firm; must be neat and intelligent. Apply Room 906, 58 Park Row.

BUYERS—A long established wholesale jobber requires competent men, buying gents furnishings; experience isn't necessary as in first letter, strictly confidential. Y 2176 Times Annex.

CASHIER—Young man of nice appearance and refinement to act as cashier and supervisor in Broadway drug store; hours 9 P. M. to 2 A. M.; must have excellent references. Write or call Circle Pharmacy, 1,328 Broadway.

CLERICAL WORKER, good education, fair penman, understanding stenography, typewriting; evening; state salary expected; ability to answer in longhand, stating age, education, experience, salary. V 943 Times Downtown.

CLERICAL WORKER, age 18 to 20 years; one who is quick at figures and can write a good hand; salary $16 to start; chance for advancement. Apply Room 308, 18 Moore St.

CLERK—Opportunity for young man desiring experience in executive office of railroad; shorthand desirable; typewriting essential; salary $100. Give age, experience, references. G 930 Times Downtown.

CLERK—Boy about 20 for general office work and phone orders; must operate typewriter; answer in own handwriting, giving age, education and experience; excellent opportunity. G 914 Times Downtown.

CLERK, young man, with some experience as payroll clerk, to assist in general office work of payroll and employment department. Ansonia Clock Co., 7th Av., 18th and Broadway.

COLLECTOR wanted in institution; must know Yiddish; $1,800 bond required; experience not necessary if otherwise qualified; state particulars about yourself. D 846 Times Downtown.

COMPANION-ATTENDANT to semi-invalid; evenings and week-ends; good personality and reliable; good home and $60 monthly. Phone Union 7000 for interview.

CORRESPONDENCE AND ADVERTISING. Important concern of sensational products desires services of capable correspondent acquainted with photographic line and also familiar with advertising; splendid position with excellent prospects; only bright, qualified persons should apply, stating age, experience, whether single or married, nationality and salary expected. J 211 Times.

COUPLE, without children, as caretakers on gentleman's Westchester farm; must understand vegetable gardening, chickens, and to drive Dodge car; with look after house and cook; all-year position. Call Wednesday, 10:30 to 2:30, 34 Broad St., Room 710, or telephone Rector 9820.

CUTTER, experienced on wash goods; take charge cutting department; must be all-around man; very attractive proposition for right party. Linden Novelty Co., 58 East 11th St.

DESIGNER wanted, experienced, who has had experience on steam turbines and centrifugal pumps, by a company manufacturing a line of prime movers and auxiliary equipment; state experience fully and salary expected in first letter. Y 2202 Times Annex.

DETECTIVE, department store experience, floorman; state age, experience and salary expected. C. C., 1105 Times Harlem.

DIAMOND SETTER and jeweler; platinum experience essential; steady position. Paul Kankel, 9 Columbus Av.

DRAFTSMAN,
mechanical designer, experienced small and medium automatic machinery, jigs and fixtures; state age, experience, nationality and salary expected. N. S., 257 Times.

DRAFTSMAN (landscape), experienced; good salary for expert designer and renderer; must know nursery stock. Lewis & Valentine Co., 47 West 34th.

DRAFTSMAN, structural steel, knowledge design, consulting engineer's office; state education, experience, salary. T 136 Times.

ENTRY CLERK, must have good hand and be quick at figures; salary $20. Call S. J. Levy & Sons, 129 5th Av.

ESTIMATOR, experienced, for woodworking mill; able to figure and price detail work; good salary paid to the right man. Apply Reliable Woodworking Mills, 219 High St., Elizabeth, N. J.

EXPORT and import commission house desires the services of a boy about 16 to act as office boy and messenger; good opportunity; reply in own handwriting, stating age and salary. A 743 Times Downtown.

FORD MECHANIC with driver's license. Call at once, 15 Catherine Slip, corner Water St.

FOREMAN, painter; must be expert in interior decorating; preference given to men with Baumgarten & Slone; experienced considered. Mr. McIntyre, Hotel Ashton, 93d and Madison Av.

FOREMAN for finishing department of pharmaceutical laboratory; state qualifications and references. Box 401, 2501 World Tower Building.

GLAZIERS wanted; must have union card. 125 Plane St., Newark, N. J.

LEDGER CLERK or assistant bookkeeper by contractors; good opportunity for a bright young man; accuracy and good penmanship essential; give all details, age, salary desired, experience, &c. W 154 Times Downtown.

MACHINE TENDER for 84-in. paper machine running roofing felt. The Flintkote Co., Little Falls, N. J.

MANAGER for 300-room apartment hotel; must be good renter; salary $175. Apply after 9 to 10:30. Mr. McIntyre, Hotel Ashton, 93d and Madison Av.

MAN wanted in office of wholesale dash, door and millwork corporation to estimate, handle telephone orders, familiar with perpetual inventory system; position in Jersey City; apply by letter, stating age, experience and salary desired. J 214 Times Annex.

MAN for shipping room; steady, permanent job for reliable man 35 to 50; hours 9 to 5:30; light carton packages; experienced on files and addressographs desirable but not necessary; $25 weekly. W 490 Times.

MAN and wife as valet, housewerker and cook; state references. Bachelor. S 1032 Times Annex.

MAN and wife as valet, cook and housewerker; state references; bachelor. S 1033 Times Annex.

MODELS, SIZE 37.
MEN'S LARGE WHOLESALE CLOTHING HOUSE; GOOD SALARY.
844 BROADWAY.

MULTICOLOR MAN—Has run printing department; also multigraph expert. D 513 Times.

OFFICE BOY, not under 16, splendid opportunity for a bright and ambitious boy who is anxious to secure a position with a good future; one with some high school training preferred; in reply state age, education, &c. T 135 Times.

OFFICE BOY.
16 or over, for clerical position, with good opportunity for advancement to conscientious worker; give age, nationality and salary desired to begin. Boy, F. O. Box, 668 City Hall Station.

OFFICE BOY, of about 16 years, of good character, wanted by exporting and importing firm; salary $13. 61 Times, 165 Broadway.

OFFICE BOY for large downtown corporation immediately. Apply Room 2218 Woolworth Building Tuesday morning. V 680 Times Downtown.

OFFICE BOY, 16; good opportunity offered with old established manufacturing concern. Miller, Tompkins & Co., 16 Desbrosses St.

OFFICE BOY—Splendid opportunity; no experience necessary. Preferred Utility Co., 250 West 57th.

OFFICE BOY, about 17, no experience necessary; $12 a week. Call Eagle Pencil Co., 703 East 13th St.

OFFICE BOY wanted, old-established American export house; state age, salary, references. W 472 Times.

OFFICE BOY wanted by importing concern; good chance for advancement. D 862 Times Downtown.

OFFICE BOY; splendid chance to learn export forwarding. Apply International Forwarding Co., 86 Broad St.

PACKER wanted; one with experience in packing drugs and patent medicines preferred. Empire Drug Co., 81 Chambers St.

PAYROLL AUDITOR, insurance company; salary $150 month; state age, experience, &c. N. Y. Times Brooklyn Branch.

PORTER—Young colored man, experienced cleaner; must be active, industrious and honest; references required. Box 10, 620 St. James Bldg.

PORTERS—Good salary. Apply between 1 and 5, Franklin Theatre, Prospect Av., at 161st St., Bronx.

RADIO production man; state experience and salary desired. L 99 Times.

REAL ESTATE—We have an opening for an experienced real estate man to handle business property; will be required to live in Boston; this is a wonderful opportunity for the right man to connect with one of the largest real estate companies doing real estate business all over United States. Write giving age, experience and salary expected. All communications strictly confidential. Box 860, 2501 World Tower Building.

REAL ESTATE COLONIZATION.
Reliable, efficient, experienced man; liberal commission. Welles Corporation, 170 Broadway, Cortlandt 1078.

ROOM CLERK—Good chance for advancement; salary $125. Apply after 10:30 A. M., Mr. McIntyre, Hotel Ashton, 93d and Madison Av.

SHIPPING CLERK, young man, for children's coat house; experienced preferred. Kaufman & Friedland & Degenstein, 31 East 32d.

SHOPPER AND TRIMMER FOR A MERCHANT TAILOR IN NEW HAVEN; STEADY POSITION. APPLY FREDERICKS & CO., 220 BROADWAY.

STATISTIC CLERK wanted by important corporation; excellent opportunity for willing and industrious young man, who must be good fig

MALE HELP WANTED.

Salesmen.

Continued From Preceding Page.

SALESMEN

To Sell Fraud Bonds to Business Houses.

FRAUD BONDS

protect business men against loss through worthless checks, counterfeit money, larceny or embezzlement by employes, robbery or hold-up inside and outside the place of business, safe burglary and other frauds.

If you are willing to work hard to earn a real income, this is an unusual opportunity to form a permanent connection with a thoroughly established company with resources of more than $18,000,000.00.

A liberal commission, which is paid weekly, will enable men adapted to this work to make more money than they commonly receive.

We have openings immediately for five division sales managers.

Ask for

MR. ASHBY OR MR. SMYTH,

Mornings—Sixth Floor, Globe Indemnity Building, Newark, N. J.
Afternoons—Third Floor, 59 Maiden Lane, New York City.

SALESMAN.

Established corporation selling nationally known product has opening for several salesmen; a disposition to really work six hours daily will earn energetic man with initiative better than $6,000 yearly; straight commission with drawing account. W 474 Times.

A MAN FAMILIAR WITH FARMING OR HAVING SALES ABILITY TO SELL A NATIONALLY KNOWN PRODUCT; THOROUGH TRAINING WILL BE GIVEN THE SUCCESSFUL APPLICANT, ALSO THE ASSISTANCE OF EXPERIENCED SALESMAN; APPLICANT MUST HAVE AN AUTOMOBILE; COMPENSATION ON COMMISSION BASIS, WITH DRAWING ACCOUNT; APPLY WEDNESDAY AFTERNOON, 2 TO 4.

DOMESTIC ELECTRIC CO.,
48 WARREN ST.

ESTABLISHED food manufacturer, largest of kind in world, desires experienced salesmen; single men between 30 and 35 years of age preferred; no application given attention unless following information furnished: age, married or single, past experience, stating last two employers and time employed by them, religion, education; permanent position; chance to advancement; salary. J 251 Times.

I WANT a few high-grade security salesmen to work in rural district of New York, Jersey, Pennsylvania and Delaware; must give satisfactory references; must be able to create business or have clientele; liberal commission; absolutely A1 proposition. Phone Columbus 10200, F. H. Hibberd, for appointment.

MANAGER FOR SALES STAFF of successful educational institute of long standing; substantial drawing account against overriding commission and good future to Jewish speaking sales manager experienced in any line whose past record will bear investigation; give sufficient information to warrant interview. W 476 Times.

OPPORTUNITY.
Fuller Brush Co. wants 6 men by Sept. 10; advertising our line of brushes; commission and bonus. Call 10 to 12 or 3 to 9 P. M., 162 East 125th St.

ITALIAN salesman to sell California wine grapes in carloads on commission. Pacific Grape Co., 449 West Broadway.

Employment Agencies.

HAMILTON
EMPLOYMENT SERVICE,
50 CHURCH STREET,
HUDSON TERMINAL BUILDING,
MAIN FLOOR.

ELEC. ENGINEER—Power and sub. station experience $50
SALESMAN—Specialty following..... $35
STENOS.—Many openings $30
TYPISTS—Investigators (2), res. N. J. $25
STENOS.—Many good openings....$20-$24
TYPISTS—Night and day..... $20-$24
AUDIT CLERK—Exp. only..... $20
CLERKS—Exceptional openings in every line for ambitious boys seeking advancement; call today..... $15-$17
BOYS—BOYS—BOYS—BOYS.
We have more openings for you than any other exchange; your own choice of a position..... $10-$18
MANY OTHER OPENINGS.

THE PERSONNEL COMPANY,
9 Church St., bet. Cortlandt-Liberty.
"A CLEARING HOUSE FOR PERSONAL SERVICE."

BANKING—Senior, junior, openings as paying teller, head transit, loan-discount, collections, stock transfer, bookkeeping, rack, coupon, at highest market prices.
STENOGRAPHERS—Openings for young men, ranging from $25-$30.
BOOKKEEPING—Cost, $110-$125; customer's ledgers, $110-$125; shipping-receiving, $110-$130; banks, $1,200-$1,650.
TYPISTS—Excellent openings at $25.
CLERICAL—Many openings, all varieties clerical work for young men, $16-$25; oil, bank, insurance, electrical, &c., $15-$25.

SASSE AGENCY, 110 NASSAU ST.
Receiving Clerks, good penmen and good at figures $25
Elliott-Fisher Bookkeeper $30
Boston Ledger Clerks..... $1,300 yr.
Bank Clerks ..... $12-$15
BOYS, hundreds positions..... $10-$14
Many other positions available.

MUTUAL BUSINESS SERVICE,
35 Park Row. Opp Gen. P. O.
Arch. Draftsman, $55; Salesman, leather belting, $40; Steno., legal, $35; Steno., some traffic exp., $30-$35; Correspondent, should know Auto parts, $125 Mo.; Clerk, insurance, $25; Typists, $30-$35; Jr. Bkpr., $30; Clerks, $70-$85 Mo.; Office boys, $12-$15.

MERTON PLACEMENT ASSOCIATION, Inc.
551 Madison Av. S. E. Corner 55d St.
HENRY M. LEITH, President,
Director Men's Placements.

EXECUTIVE, TECHNICAL, CLERICAL.

PERSONNEL EXCHANGE, INC.,
No Registration Fee, 123 Liberty St.;
Sec'y-Steno.—Experienced; A1 record; $3,000.
Stenographer-Bookkeeper—A1 concern; $1,820.
Bookkeeper, $1,820; Stenographer, $1,560.
Bkpg., Cashier, $1,800; Stock Transfer, $1,45
Clerks—Cost, Cable, Ledger, $1,200-$1,300.
Night Biller, $1,200; General Clerk, $1,040.

UNIVERSITY EMPLOYMENT BUREAU,
70 WALL STREET.
TECHNICAL DEPARTMENT.
R. R. Equipment, Oil Engine, Orm. Bronze, Conveying Equipment, Structural Steel; Hydro-sub-station; highest salaries.

PLACEMENT COMPANY, 2 WEST 45D.
SALESMAN, advertising service, traveling; $65 month; drawing account.
STENOGRAPHER, rapid, lumber..... $30
CLERKS, several ..... $20-$25
CLERK, advertising $20

ROTALING
EMPLOYMENT EXCHANGE, INC.,
9 CHURCH ST., SUITE 53. CORT. 0909.
MANY DESIRABLE POSITIONS
open in banking and com. houses.

EQUITABLE Industrial Relations Service, Inc., 198 West 40th St. Bryant 6835.
Correspondent, credit and collections, young man, experienced..... $30
Typists, fine opportunity..... $25

REID COMMERCIAL, 200 BROADWAY.
BOOKKEEPER, Bayside, L. I., $30, meals; many desirable fire insurance positions; also banking; junior clerks, some beginners, $20-$25; stock clerks, boys.

THE BRENTON COMPANY,
50 Church St. Room 870, 3d floor.
AISLE MGRS. (2), college grads., over 30, $35 wk.

JAPANESE Select Employment Agency, Bryant 7831, 304 6th Av., between 45th-46th Sts.—Earnest, quick and selected service.

BOYS, junior clerks; real opportunities; $15. Banking and Commercial, 120 Liberty St.

Instruction.

STUDY LAW AT HOME.

Legally trained men win high positions and big success in business and public life. Greater opportunities now than ever before. We guide you step by step by the famous LaSalle Problem (case) Method. Degree of LL.B. conferred. Complete survey of the training and authentic record of hundreds of successful students will be found in our books—"Law Guide" and "Evidence"—for which no charge is made. Send for copies at once or call or phone.

LA SALLE EXTENSION UNIVERSITY,
112 West 42d St., New York. Bryant 5920.
Open evenings.
Brooklyn office, 38 Court St. Triangle 4515.

AUTOMOBILE EXCHANGE

BENZ.
Brand-new town car; sacrifice for half value. Kline, 415 West 54th.

BUICK	1923	4-pass. sport.
ROLLS-ROYCE		late coupe.
ROLLS-ROYCE		Sport.
BREWSTER	1921	town cabriolet.
BREWSTER	1921	suburban sedan.
CADILLAC	"59"	Victoria.
CADILLAC	"61"	Judkin suburban.
CADILLAC	"61"	stock suburban.
CADILLAC	"61"	Imperial sedan.
RENAULT	1922	custom cabriolet.
PANHARD	1922	imported, custom body.
LOCOMOBILE	1921	Farnham & Nelson, town.
LANCIA	1920	Fleetwood cabriolet.

D. C. BURRELLE,
1,900 Broadway. Columbus 2000.

BUICK	1923	Touring, 7-passenger.
CADILLAC	"61"	Phaeton.
CADILLAC	"61"	Suburban.
CADILLAC	"61"	Sedan.
CADILLAC	"V"	Coupe.
CUNNINGHAM	1923	Suburban Sedan.
LINCOLN	1923	Sedan.
MARMON	1923	4-pass. Sport.

L. F. JACOD & CO.,
1,860 Broadway. Columbus 7541.

BUICK	23-55	4-pass. sport.....$1,100
Cadillac	1921	"59" "V" sedan..... 1,700
Haynes	1921	coach, 5-pass..... 950
Dodge	1922	touring car..... 500

401 Flatbush Av., Brooklyn. Nevins 2175.

BUICK sport runabout, good condition, mileage 5,600. Packard Motor Car Co. of New York, 1,861 Broadway. Columbus 8900.

BUICK 1923 coupe, 4 pass., mileage 1600. Very reasonable, many extras. W 299 Times.

BUICK coupe, late 1922, exceptional condition; sacrifice $1,150. Riverside 0481. Apt. 4B.

BUICK six 1922 touring, $750; owner, Charles Thomson. See car at Bowman's Garage, 131st St. and Broadway.

BUICK Coupe 1923, driven 500 miles; almost new; owner must dispose. Edward Bouchard, 18 West 63d. Col. 1192.

BUICK 1923 red roadster; wire wheels roadster; must be sold at private sale; $875. Finance Co. Circle 10260.

BUICK, 1922, sport sedan, 5 pass.; reasonable. 219 West 58th. Circle 5256.

BUICK sedan, 5-passenger, used privately; any demonstration; $750. 203 West 128th.

BUICK 1923 coupe, like new; sacrifice. Oberweger, 136 West 52d. Circle 0618.

BUICK sedan, late 1922, perfect throughout; bargain $1,150. Riverside 0481. Apt. 4B.

1920 CADILLAC Limousine	$1350
1919 CADILLAC Limousine	$885
1919 CADILLAC Touring	$800
1920 MARMON Touring	$1800
1922 JORDAN 5-Pass. Sedan	$1500
1922 ROAMER 5-Pass. Sport	$1200
1923 STANDARD 8-Pass. Touring	$1200
Twin Six—PACKARD Sedan	$700
Series 8 LOCO-Farnum, Nelson 5-Pass. Sport Roadster	$1600
6 Cyl. PACKARD 7-Pass. Touring	$325
6 Cyl. COLE 7-Pass. Touring	$300

PEERLESS MOTOR CARS,
1877 Broadway at 62nd Street.
Col. 10114.

CADILLAC limousines and town cars. WILLYS-KNIGHT 1921 runabout. LOCOMOBILE, Series 7, limousine. PACKARD Twin-Six coupe. LANCIA town brougham and landaulet.
PIERCE-ARROW DISTRIBUTORS,
Used Car Depts., 238 West 54th St.
ALSO 236 WEST 59TH ST.
JUST EAST OF BROADWAY.

CADILLAC, late 61, 7-passenger touring, fully equipped; in excellent condition. Packard Motor Car Co. of New York, 1,861 Broadway. Columbus 8900.

CADILLAC 61, Suburban Sedan.
CADILLAC 61, 5-Passenger Coupe.
DANIELS Special Cabriolet, late model.
PIERCE late 33 Landaulet.
POWERS & MARCUS,
20 Central Park West (near 62d).

CADILLAC USED CARS—ALL MODELS.
Pinard Cadillac Corporation,
7 West 61st St. (Used Car Dept.)
PHONE COLUMBUS 7700.

CADILLAC, 57, double letter, 7 passenger touring car, 7 cord tires, excellent condition, no dealers. Phone Mr. Huty, Circle 4020.

CADILLAC 1917, 7-passenger touring; Chevrolet 1922, touring, 5-passenger, model 490. Finance Corporation, Bryant 2386.

CADILLAC 59 Coupe—Condition like new. Bouchard, 18 West 63d. Col. 1192.

CADILLAC 1920 seven-passenger touring; new paint and tires; excellent condition throughout. Bronx Jordan Co. Kellogg 10002.

CADILLAC sedan, 7 passenger, like new; fully equipped; $750. 203 West 128th.

CADILLAC coupe, 1925, like new; sacrifice. Scott, 136 West 52d. Circle 3222.

CADILLAC 59 sedan, 7-pass.; exceptional. Bouchard, 18 West 63d. Col. 1192.

CHANDLER 2-DOOR SEDAN.

Series '23, with Pike's Peak Motor; this car has been used for a few thousand miles as a demonstrator and is guaranteed; $719.40 cash and 10 notes of $107.91.

HULETT MOTOR CAR CO., Inc.,
1,888 Broadway. Columbus 1011.

CHEVROLET SEDAN, SERIES '28

$330 cash and $49.50 monthly for 10 months; run only a few thousand miles and is as good as new.

HULETT MOTOR CAR CO., INC.,
1,888 Broadway. Columbus 1011.

CRANE, LATEST TYPE, $3,250.
Like new throughout. 240 West 59th.

DODGE SEDAN—$220 CASH

and $44 monthly. In first class condition and is offered at a very low price for a car in its class.

Also a Durant Sedan.

WARREN-NASH MOTOR CORPORATION,
1,787 Broadway at 58th Street.
Open evenings. Columbus 7200

DODGE sedan, latest model; many extras; $875. 203 West 128th.

ESSEX, open and closed models, some overhauled and repainted; ready for immediate delivery; also fine bargains in other makes of cars. Hudson Exchange Car Dept., 1771 B'way. Circle 6880. Open evenings.

HUDSON COUPES—These cars renewed and priced to move quickly. Hudson Exchange Car Dept., 1,771 Broadway. Circle 6880. Open evenings.

HUDSON coach, 1923, special paint color; 23x5 dual tires; factory possible equipment. International Warehouse, 128 West 54th.

LEXINGTON 5-PASS. SPORT, 1922; 5,000 miles; excellent condition. Y 2207 Times Annex.

LEXINGTON 4-passenger sport; disc wheels, many extras; $750. 203 West 128th.

Automobile Bodies.

CRANE Simplex touring body only, practically new; complete with top and slip covers. Minerva Automobiles, Inc., 135 West 72d. Endicott 5589-5405.

Loans on Automobiles.

LIBERAL automobile loans quickly arranged; your possession or storage; confidential. Circle 9040.

LOANS to automobile owners while in your possession; strictly confidential. Pearless, 126 West 52d St. Circle 9742.

Automobile Storage.

DEAD STORAGE FOR TRUCKS AND PLEASURE CARS; STEAM HEATED. COLUMBUS GARAGE, JAMAICA Av., 12157 ST., RICHMOND HILL, L. I. TELEPHONE RICHMOND HILL 7008.

LINCOLN USED CAR DEPT.
SPECIAL PRICES FOR IMMEDIATE CLEARANCE.

LOCOMOBILE 4-passenger sedan, special body by Blue Ribbon Body Co.; driven about 12,000 miles; in excellent condition throughout; equipped with Westinghouse shock absorbers.

LANCIA Town Cabriolet, body by Locke & Co. In excellent mechanical condition; 6 new tires. Will be sold at a bargain.

WINTON Town Car which cannot be distinguished from new; will be sacrificed for owner's account.

LOCOMOBILE 7-passenger Landaulet Limousine; exceptionally good mechanical condition. Priced very low for quick disposal.

REO 1922 5-passenger Touring Car; repainted, good tires, mechanically good condition. Will be sold at a bargain.

LINCOLN 7-passenger Touring Car, current model. This car has been our demonstrating car and is in very best of condition throughout.

YORK MOTORS CORPORATION,
Used Car Department,
216 West 58th St.
Phone Circle 6363.

LOCOMOBILE EXCHANGE CARS AT MOST EXCEPTIONAL PRICES.

Locomobile Exchange Cars are an investment second only to a new Locomobile. They are rebuilt with a thoroughness that is perhaps unexampled anywhere in America; reconstructed from the smallest parts up—inside and out—upholstery, trimmings, nickeled parts renewed and chassis and bodies repainted with utmost skill and care.

In truth and fact, they are difficult to distinguish from new cars. Our new car GUARANTEE, covering all Exchange Locomobiles, insures years of highly satisfactory service.

Locomobile, Series 7, Sportif.
Locomobile, Series 7, Touring.
Locomobile, Series 7, Sedan.
Locomobile, Series 7, Limousine.
Locomobile, Series 6, Sportif.
Locomobile, Series 6, Limousine.
Locomobile, Series 4, Sedan.

Your present car taken as part payment; terms can be arranged, with no extra charge for financing.

BIG VALUES IN OTHER MAKES.

Case Touring Car.
Cunningham Town Car.
Essex Roadster.
Paige Sedan, 5-pass.
Pierce-Arrow Town Brougham.
Studebaker Light Six Tour.
Winton Suburban Sedan.
Exchange Car Dept., Locomobile Bldg.,
THE LOCOMOBILE CO.,
16 West 61st St. Columbus 7750.

McFARLAN, 1922, sedan, like new, repainted and in wonderful condition; 6 disc wheels, 6 tires, bumper, &c. Rolls-Royce of America, Inc., 58th and 8th Av. Circle 3925.

MAXWELL 23, SPORT TOURING, $750.
Driven less than 4,000 miles, like new; 3 months' guarantee; payments; trades. 128 East 149th. Mott Haven 7884.

NASH '22 SPORT—$467 CASH

and $76 monthly; painted a rich deep maroon; has khaki top and full sport equipment; this is a big reduction on a practically new car. Carries our Guarantee. Your car in trade.

WARREN-NASH IS THE SAFE PLACE TO BUY YOUR CAR.

WARREN-NASH MOTOR CORPORATION,
1,787 Broadway, at 58th Street.
Open Evenings. Columbus 7200.

NATIONAL, late 1922 4-passenger sport touring, Newport model; 2 extra wheels and tires; absolutely like new; mechanically perfect. Bronx Jordan Co. Kellogg 10002.

ROLLS-ROYCE 4-passenger sport.
ROLLS-ROYCE sedan.
ROLLS-ROYCE coupe.
ROLLS-ROYCE OF AMERICA, INC.,
55TH ST. AND 8TH AV.

MAXWELL runabout, 1923, exceptional condition throughout; bargain $450. Riverside 0481. Apt. 4B.

OAKLAND sedan, 1921; thoroughly reconditioned and guaranteed; bargain; easy terms. Oakland Motor Car Co., 225 West 58th St. Circle 4300. Open evenings.

OLDSMOBILE, TOURING, $205 CASH

and $40 monthly. Equipped with many extras. General appearance and condition is far better than average.

Also Dort touring cheap.

WARREN-NASH MOTOR CORPORATION,
1,787 Broadway at 58th St.
Open evenings. Columbus 7200.

PACKARD, late model Twin Six Fleetwood Runabout, like new, show car, has had the best of care by owner, any one contemplating the purchase of a classy and wonderful car should see this first; owner will sacrifice for $2,500. Bouchard, 18 West 63d.

PACKARD, single six roadster, practically a new car, run less than 1,000 miles; excellent condition. Packard Motor Car Co. of New York, 1,861 Broadway. Columbus 8900.

PACKARD single six 5 passenger, fine condition. See Mr. Brown, Rolls Royce, 58th and 8th Av. Circle 3925.

PACKARD sedan, 1923, single six, 5-passenger; sacrifice. Fischer, Circle 0618.

PACKARD 1923 single six, 7-passenger touring, very reasonable. 804 7th Av.

PEERLESS coupe, model 56; good condition, rebuilt, repainted; sacrifice. Longacre 4184.

PIERCE-ARROW touring car, 1918 model, good condition; reasonable price to quick buyer; no dealers need apply; can be seen between 12 and 3. Fair Dress, 1,372 Broadway, corner 37th.

PIERCE-ARROW two-passenger special roadster, late 1920, 6-48 H. P.; brand new paint and top; fully equipped; new tires; no dealers; $2,500. Call Whitehall 4588.

PIERCE-ARROW limousine 36, used privately; sacrifice, $875; demonstration. 203 West 128th.

ROAMER sport, almost new, condition excellent; will accept best cash offer; positively no dealers. 6775 Plaza, after 11:30.

STUDEBAKER—The safest place to buy used cars, all makes, lowest prices, easiest terms. Broadway at 54th St.

STUTZ 1916 roadster, has been kept in perfect condition by original purchaser; no repairs or expense necessary; $450. Dube, 244 5th Av. Madison Square 1967.

WILLS-SAINTE CLAIRE roadster, good as new; many extras; $3,000; sacrifice for $1,500 cash. Freeport 581M, or write Y 2245 Times Annex.

HUNT MOTOR CAR CO.,
1,761 Broadway. Circle 7944.
RICKENBACKER DISTRIBUTERS.

STUDEBAKER roadster special six, 1921, $500.
MAXWELL touring, 1923, $550.
BUICK touring six cylinder, 1921, $600.
STEPHENS touring, 1920, $300.
CHEVROLET baby grand, 1922, $436.
NASH six cylinder, 1923, $800.
OAKLAND, 1919, $150.
STUDEBAKER touring special six, 1922, $720.
OLDSMOBILE touring, 1920, $395.

Several others in excellent condition special this week only on Rickenbachers reconditioned.

Automobiles Wanted.

BUY OR SELL your automobile (passenger or commercial), in Van Tassell & Kearney's sales ring at auction; Tuesdays and Fridays; 12 o'clock noon. 126 East 18th St.

AUTOMOBILES, 1,000 WANTED.
HIGHEST PRICES PAID.
806 SOUTHERN BOULEVARD.
Intervale 6045.

A QUICK sale consummated! Cars taken on consignment at a net figure to the owner. We stand all costs for advertising, storage, &c. HOMAN, 250 West 54th.

AUTOMOBILES bought for cash; consignment or storage. Knickerbocker Automobile Warehouse, 1,604 Broadway, 53d and 54th Sts.

CASH FOR CARS. HIGHEST PRICES. IMMEDIATE ACTION. MOTT HAVEN 7884.

CERTIFIED USED CARS.

Here is your opportunity to buy a really good used car at rock bottom price. Time payments, of course.

Listed below are a few of these now ready for delivery:

MAXWELL, 1923, touring, like new; 5 disc wheels, 5 tires, other extras.

CHEVROLET, 1923, sedan, new car; 5 disc wheels, 5 tires, 2 bumpers.

DODGE, 1922, coupe, excellent in every way; 5 disc wheels and tires.

DODGE, 1921, touring, very good condition; many extras.

DODGE, 1921, sedan, upholstery, tires good; paint fair; 5 tires.

OAKLAND, 1921, touring, special sport job; very low price.

STUDEBAKER, 1922, light six touring, original paint, like new; 5 tires.

PAIGE, 1921, light six sedan, refinished maroon; bargain price.

OLDS, 1923, 4-cylinder touring, like new in every way; many extras.

STUDEBAKER, 1923, light six sedan, refinished Arizona brown; beautiful job.

STUDEBAKER, 1923, 7-passenger touring, refinished; three to select from.

MAXWELL, 1922, touring, disc wheels, 5 tires; other extras. Three cars.

ESSEX, 1921, touring, Victoria top, slip covers, 5 tires.

STUDEBAKER, 1922, Big Six sedan, custom paint job; 5 new tires.

BUICK, 1922, 4-cylinder touring, fair condition. Make an offer.

CHEVROLET, 1923, touring, good condition; many extras.

HAYNES, 1921, 5-passenger coupe, refinished maroon; good tires.

STUDEBAKER, 1921, special six touring, refinished; good tires.

BUICK, 1921, light six touring, good condition; 6 tires.

DODGE, 1920, roadster, excellent condition throughout. Make offer.

We have a large assortment of practically all models and makes, some of which can be bought for as little as $100.

Monthly payments on our own finance plan. Lowest rates in the city.

Why not stop in, look them over and make comparisons?

THE STUDEBAKER CORPORATION,
BROADWAY AT 54TH ST.
AND
BROADWAY AT 70TH ST.
OPEN EVENINGS.

Unused Cars.

HAYNES, NEW 1923.
Model 77; brand new; save you from $700 to $1,000 on 7-passenger sedans, 5-passenger broughams, 7-passenger suburban sedans, 4-passenger sports toursters and snappy speedsters, while they last, on exhibition from 8 to 6 daily, Saturdays noon only. Brighton Auto Exchange, 1,071 Atlantic Av., corner of Franklin Av., Brooklyn.

LIBERTY—1922—NEW.
A small consignment of "Commander" coupes, which are undoubtedly the handsomest coupe ever built, also a few "Cavalier" roadsters, are offered for sale to quick buyers at a saving of $600. Brighton Auto Exchange, dealers in new cars at a discount, 1,077 Atlantic Av., Brooklyn.

CHEVROLET, new, 1923, tourings and sedans; small down payments, balance small notes; full instruction. Bronx Chevrolet Sales, 361 E. Fordham Rd. 0311 Tremont.

Automobiles for Hire.

CADILLAC, beautiful late 7-passenger touring; beaches, roadhouses, anywhere; reasonable. Columbus 6061.

CADILLAC, late model limousine; trips monthly preferred; reasonable charges. Morningside 2944.

PACKARD 7-passenger touring, driven by owner; reasonable rate. Flynn, Morningside 7014.

PACKARDS, $2.50; Coney, Inns, Rockaway, $10; vacationists, low returning rates. Morningside 4408.

PACKARD seven-passenger touring; trips, day; reasonable rates. Flynn, Columbus 8072.

TOWN CARS,
including exclusive service; moderate rates for season. Klein Bros., Columbus 6535.

FOR SALE ADVERTISEMENTS ON PAGE 13.

BANKRUPTCY SALES.

IN THE DISTRICT COURT OF THE United States for the Southern District of New York.—In Bankruptcy.—In the matter of ARLINGTON SHOPS, INC., Bankrupt.—Chas. Shongood, U. S. Auctioneer for the Southern District of New York in bankruptcy, sells this day, Wednesday, Sept. 5th, 1923, by order of the Court, at 10:30 A. M., at 1,425 Ave. A, Borough of Manhattan, assets of the above bankrupt, consisting of finished and unfinished upholstery furniture, living room suites, frames, material, fixtures, safe, &c. also the receiver's right, title and interest in and to the unexpired term of the lease of said premises.
WILLIAM HENKEL, Receiver.
EDGERTON & HORN, Attorneys for Receiver, 256 Broadway, New York.

IN THE DISTRICT COURT OF THE United States for the Southern District of New York.—In Bankruptcy.—In the matter of MORRIS KAUFMAN and COLDUNER'S and JACOB ROSENBLUM trading as RESTMORE BEDDING CO., Bankrupt.—Chas. Shongood, U. S. Auctioneer for the Southern District of New York in bankruptcy, sells this day, Wednesday, Sept. 5th, 1923, by order of the Court, at 2 P. M., at 216 W. 20th St., Borough of Manhattan, assets of the above bankrupt, consisting of, ticking, ticks, cotton, wool, shoddy, hair, machinery, fixtures, etc.
ELIZABETH F. READ, Receiver.
JULIAN HATTRICK, Attorney for Receiver, 233 Broadway, New York.

IN THE DISTRICT COURT OF THE United States for the Southern District of New York.—In Bankruptcy.—In the matter of DEAGLE MFG. CO., INC., Bankrupt.—Chas. Shongood, U. S. Auctioneer for the Southern District of New York in bankruptcy, sells Monday, Sept. 17th, 1923, by order of the Court, at 10:30 A. M., at 536 Broadway, Borough of Manhattan, assets of the above bankrupt, consisting of fixtures, shelving, safe, fixtures, etc.
MAURICE P. DAVIDSON, Receiver.
ARCHIBALD PALMER, Attorney for Receiver, 320 Broadway, New York.
Inspection Sept. 14th and 15th.

IN THE DISTRICT COURT OF THE United States for the Southern District of New York.—In Bankruptcy.—In the matter of CHARLES DOLL AND TOY MFG. CO., INC., Bankrupt.—Chas. Shongood, U. S. Auctioneer for the Southern District of New York in bankruptcy, sells this day, Wednesday, Sept. 5th, 1923, by order of the Court, at 10:30 A. M., at 190 Greene St., Borough of Manhattan, assets of the above bankrupt, consisting of dolls, raw material, machinery, fixtures, &c.
DAVID B. KLEIN, Receiver.
ARCHIBALD PALMER, Attorney for Receiver, 320 Broadway, N. Y.

MALE HELP WANTED.

Instruction.

GOOD ENGLISH PAYS.
Good English, spoken and written, is a basic requirement for business success; most men and women need training in English—sentence structure, grammar, vocabulary, report and letter writing. Do you? Write or telephone Cortlandt 1463 for informative booklet, "Your English." Ask also for details of evening class in business English now forming. Face to Face, 30 Church St., New York.

ARE YOU IN THE RIGHT POSITION?
Many do not know their capabilities; they do not realize they are "the square peg in the round hole." The Stanton Analytic Method of Vocational Guidance will determine your qualifications and the vocation in which you will achieve greatest success. Consultation and how we can help you, FREE. STANTON INSTITUTE, 30 Church St. Phone Cortlandt 3068.

MALE HELP WANTED.

Instruction.

YOUNG MEN.
TRAFFIC MANAGEMENT.

Thorough practical training in resident evening classes conducted by experienced traffic manager; our regular classes begin week Sept. 10.
THE INDUSTRIAL TRAFFIC MANAGERS College of New York,
134 Nassau St. Beekman 9630.

ACCOUNTANCY.
Are you interested in training for the C. P. A. degree or for an executive position as controller, treasurer, or office manager? If so, investigate the professional courses of Pace Institute. Write for helpful booklet, "Making Good," and bulletin 25. Pace & Pace, 30 Church St., New York.

Police Department.

Commissioner Richard E. Enright issued this order yesterday:

Pensioned.

On their own application:
LIEUTENANT Cornelius J. Sullivan, 78th Precinct, at $1,650 per annum.
SERGEANT John J. Newlands, 31st Precinct, at $1,350 per annum.

Transfers and Assignments.

SERGEANTS—David Zimms, from 20th Precinct to 97th; John J. Keating, from 91st Precinct to 33d; William A. Lederman, from 97th Precinct to 20th.
PATROLMEN—John M. Duggan, from Traffic Precinct A to 21st; John E. McDonald, from Traffic Precinct A to 21st, assignment to mounted duty discontinued; Anthony J. Aellio, from Traffic Precinct B to 72d; Thomas J. McCutcheon, from 4th Inspection District to 21st Precinct, assignment to duty in plain clothes discontinued.

Temporary Assignments.

INSPECTOR.
Charles A. Formoso, 13th Inspection District to Headquarters Division, office of Deputy Chief Inspector, assigned as Acting Deputy Chief Inspector, for 12 days, from Sept. 3, during absence of Deputy Chief Inspector, temporarily assigned.

LIEUTENANT.
George S. Merritt, 6th Inspection District to Headquarters Division, Training School, to Sept. 16.

SERGEANTS.
John Mallon, 40th Precinct, assigned to day tours and excused from reserve duty, from 30 days, from Sept. 11; Edward E. Seigenthaler, 93d Precinct, to Headquarters Division, Training School, to Sept. 16.

PATROLMEN.
John McDonough, 72d Precinct to 77th Precinct, assigned to day tours, for 30 days, from Sept. 7; Michael W. O'Connell and Michael Gerry, 103th Precinct to Detective Division to duty in office of Attorney General, to Sept. 14; James H. Kenneck, 118th Precinct, assigned as Acting Hostler, to to Sept. 16, during absence of hostler on vacation; Edwin J. Cooney, 3d Inspection District to Headquarters Division, Bureau of Telegraph, Brooklyn, for 15 days, from Sept. 4, during absence of patrolman on vacation.
To Sept. 16:
John Kaiser and William Robinson, 29th Precinct, assigned to duty inspecting vacant houses in uniform; George Oattinger, Joseph F. Shaw and Axel J. Swanson, 31st Precinct, assigned to duty inspecting vacant houses in uniform; John Cassetti and Walter Sargeant, 77th Precinct, assigned to duty in plain clothes in precinct; Thomas A. Coughlin and Charles J. Cavanagh, 82d Precinct, assigned to duty inspecting vacant houses in uniform; Henry C. Hudson, 83d Precinct, assigned to duty inspecting vacant houses in uniform; William C. Phillips and Samuel Sentz, 87th Precinct, assigned to duty inspecting vacant houses in uniform; Uniform George Morrison, 109th Precinct to 13th Inspection District, to duty in raided premises.
From commands indicated to 1st Inspection District, to duty in raided premises—John Murray, 8; Dennis O'Connor, 5; Simon Denker, 13; Bruno A. Ludwig, 13; Joseph W. Buck, 13; Samuel J. Christian, 21; Joseph A. Cody, 21; James M. Darby, 21; James H. Guerin, 17; Daniel L. Smith, 85; Henry Waldheim, 87; Michael J. Frawley, 87; David H. Kierstead, 94; Howard J. Sager, 94; George Ehrler, 94; Francis McDermott, 105; Patrick Clancy, 105; Samuel H. McClue, 118; William Bedell, 118; Charles Isaacson, H. D.; Thomas Moffett, H. D.; Charles Gilmore, H. D.
From commands indicated to 24 Inspection District, to duty in raided premises—Julian F. Rhodes, 1; Rudolph Voelker, 14; George T. Daggett, 23; William J. Straney, 23; John A. Gilmore, 25; James Boran, 27; Charles L. Finck, 27; Michael Sheehy, 33; George Wagner, 35; John Higgins, 42; Edward Heffman, 45; Thomas Hackett, 50; Raymond Cross, 65; Forest Egbert, 66; Edward A. Reilly, 70; John J. Torpey, 85; Dennis Sullivan, 99; Michael Bowen, 94; John J. Kiernan, 96; Maurice F. Walsh, 104; Rudolph Cook, 105; Oscar F. Mehr, 112; Wilbur J. Trick, 112; Joseph C. Manstz, H. D.; Edward Smith, H. D.; Alexander Evans, H. D.; James Steinbach, H. D.; Charles Poss, H. D.; Thomas McCue, H. D.; David Levy, H. D.
From commands indicated to 3d Inspection District, to duty in raided premises—Leo Stern, 5; George Burgoyne, 14; Andrew Browne, 15; James J. McMahon, 26; Alvin Wood, 28; Charles L. Weiss, 32; John E. Stanton, 33; Frank McGee, 33; Joseph J. P. Culkin, 37; Morris E. Friedlander, 39; Joseph J. Mealy, 40; Eugene J. Rabbeitt, 42; William H. Lutz, 49; Rodger Larkin, 109; Charles Clair, 111; John J. Keyes, 112; Francis Murtha, 112; Frederick E. Bruns, 113; John Mullahy, 113; John G. Davis, H. D.; Michael Regan, H. D.; Timothy J. Crimmins, H. D.; Christopher F. Campbell, H. D.
From commands indicated to Headquarters Division, Bureau of Public Safety—Patrick J. Wade, 5; William R. Maher, 16; Robert Tuzon, 47; Thomas J. Weber, 57; Charles J. Kiernan, 63; James A. Swain, 65; John F. Maloney, 74; William T. Shaughnessy, 74; Daniel Murphy, 83; Thomas S. Mills, 97; William Kuhn, Traf. A; John J. Reehil, Traf. E; Patrick J. McGreevey, H. D.

Leaves With Pay.

INSPECTOR—William T. Davis, 14th Inspection District, for 90 days from Sept. 4.
DEPUTY INSPECTOR—Thomas Donohue, 4th Inspection District, for 13 days from Sept. 10; balance of vacation.
LIEUTENANT—John A. Golden, Detective Division, Main Office Division, for 90 days from Sept. 4.
ACTING LIEUTENANT — Frederick C. Kruse, Detective Division, Main Office Division, for 90 days from Sept. 4.

Leaves Without Pay.

PATROLMEN—Isaac Kahn, 16th Precinct, for 2 days, from 4 P. M., Sept. 10; Frank Donnelly, 27th Precinct, for 1 day, from 8 P. M., Sept. 5; Henry J. Sullivan, 83d Precinct, 3 days from 8 A. M., Sept. 5; Frank Rosmer, 46th Precinct, for 1 day, from 12:01 A. M., Sept. 6; Nathan Greenhause, 67th Precinct, for 2 days, from 4 P. M., Sept. 10 and for 1 day, from 4 P. M., Sept. 19; Meyer Alperin, 67th Precinct, for 2 days, from 4 P. M., Sept. 10, and for 1 day, from 4 P. M. Sept. 19; Meyer Greenberg, 67th Precinct, for 3 days, from 4 P. M., Sept. 10; Jacob Abowitz, 91st Precinct, for 2 days, from 4 P. M., Sept. 10, and for 1 day, from 4 P. M., Sept. 19; Daniel Mullin, 91st Precinct, for 2 days, from 4 P. M., Sept. 10; Abraham Jacobs, 102d Precinct, for 1 day, from 12:01 A. M., Sept. 19; Max Solerwitz, 111th Precinct, for 3 days, from 8 A. M., Sept. 11.

Sick Leaves Granted.

PATROLMEN—Antonio Caravetta, 40th Precinct, for 15 days, from Aug. 30; Louis J. Laut, 83d Precinct, for 90 days, from Aug. 27; Edward Blank, 116th Precinct, for 30 days, from Sept. 4; Benjamin J. King, Headquarters Division, office of Chief Inspector, for 60 days, from Aug. 31.

Pay on Sick Report Approved.

SERGEANTS—Edwin C. McGrath, 21st Precinct, from July 2 to July 18; John P. O'Neill, 82d Precinct, from June 28 during disability; Mich

The Civil Service.

UNITED STATES.

PREPARATOR—Applications will be received up to Oct. 9 for an examination for Preparator, Division of Textiles, to fill a vacancy in the National Museum, Washington, at $40 a month. The duties will be to construct, repair and look after Museum models and textile machinery; to arrange and install exhibits of textiles, foods, woods, and industrial products; to attend to fumigation of all classes of Museum specimens and prevent their destruction by insects; to make scale drawings of exhibit halls and to arrange and move cases in accordance therewith. Competitors will not be required to report for examination at any place but will be rated on material, 50; education, training and experience, 50. Applicants must have high school education and show they have completed courses in mechanical drawing and manual training, etc., were held special wording. They must have reached their sixteenth but not their thirty-fifth birthday.

HYDROGRAPHER—Applications will be received up to Sept. 11 for an examination for Hydrographer to fill vacancies in the Reclamation Service, El Paso, Texas, and Powell, Wyo., at $1,800 and $1,620 a year. The duties involve the tabulation and analysis of hydrographic records received from the field, outside supervision of the collection of hydrographic data and the preparation of statistics in connection with the work of the Operation and Maintenance Department. A high class of employee, with training and experience in hydrographic work, is desired. Competitors will not be required to report for examination at any place but will be rated upon their sworn and corroborated statements. The subjects are, education and preliminary training, 40; experience and fitness, 60. Applicants must have high school education and have had training in mathematics equivalent to that given during the first two years in a college. Additional credit will be given to those who specialized in hydraulics. Applicants must have reached their twenty-second but not their seventieth birthday.

ENGINEMEN—Applications will be received up to Sept. 18 for examinations for first class steam-electric engineman, at $1,600 to $2,000 a year; second class steam-electric engineman, at $1,300 to $1,700 a year, and third class steam engineman, at $900 to $1,200 a year. Vacancies in the Departmental Service, Washington, D. C., or elsewhere, and in the Indian Service throughout the country. Competitors will not be required to report for examination at any place but will be rated on physical ability, 40; training and experience, 60. The duties of the positions of first and second class steam-electric engineman require intimate knowledge of the construction, operation and repair of boilers, engines, turbines, condensers, pumps and other power-plant auxiliaries, of motors and generators for both A.C. and D.C., and the starting and switching equipment necessary thereto, as well as of heating plants, elevators and electrical distribution systems.

The duties of third class steam engineman are to assist in the maintenance and operation of heating apparatus, and elevator machinery and other duties in connection with the mechanical equipment of public buildings, or to act as fireman and be in charge of boilers and all equipment where the services of a higher class of engineman are not required. Applicants for first class steam-electric engineman must have had at least three years' experience in responsible charge, or five years' experience as a watch engineman in charge of the operation of a steam-electric power plant, capacities with electrical machinery being essential; for second class steam-electric engineman applicant must have had at least three years' experience as a watch engineman in a steam-electric power plant, or for at least three years have been in charge of the mechanical and electrical equipment, consisting of boiler and heating plant, elevators, and electric wiring systems for motors and lights, of an office or other building, or pumping station; for third class steam engineman applicant must have had at least one year's experience as an assistant engineman or fireman of a steam power plant, or have had charge for one year of a heating plant of at least 50-horsepower-boiler capacity in an office or other building, or have had at least one year of experience as marine or locomotive fireman, experience with electrical machinery not being essential but very desirable for the Indian Service, a supplemental register from the third grade of these engineman examination of competitors who, in addition must have had at least one year's experience in the care and operation of electrical machinery of at least 25 kilowatts capacity.

Appointees to the Indian Service are usually provided with quarters, heat and light for themselves and families at the school or agency. Applicants must be in good health, able to speak the English language, and must state the number in their family to be provided for.

Army Orders and Assignments.

Special to The New York Times.

WASHINGTON, Sept. 4.—The War Department published the following orders today:

Infantry.

Jinnison, Col. H. L., is retired.

Butler, Lt. Col. L. P., to duty with 100th Div., with sta. at Charleston, W. Va.

Burless, Capt. B. F., to Ft. Benning.

Field Artillery.

Beard, Maj. E., from Hawaiian Dept., to duty as a member of the F. A. Bd., Ft. Sill.

Capts. Sherry, L. M., Barkalow, R. G., to San Francisco, and sail about Feb. 19 for Philippines.

Corps of Engineers.

1st Lts. Marburg, E., Hoaas, O. G., to Ft. Humphreys, Va.

Miscellaneous.

Whaley, Lt. Col. A. M., M. C., to Walter Reed Hosp., sick.

Styles, Capt. W. N., Fin. Dept., to Atlanta, Ga.

Capps, Capt. N. R., Fin. Dept., to duty as property auditor, 4th Corps Area, Atlanta, relieving Capt. J. L. Tunstall, Fin. Dept., who will report for duty in office of Fin. Offr., Atlanta.

Watson, Capt. G. N., Fin. Dept., to Ft. Sill as Fin. Offr., vice Maj. W. O. Rawls, Fin. Dept., relieved.

Koenig, 1st Lt. I. R., A. S., to Fairfield, O. Leave.

Sweet, Lt. Col. H. C., C. of E., 1 mo. 10 days.

Reserve Corps Orders.

At Headquarters Second Corps Area, Governors Island, these orders were issued yesterday:

2d Lt. Edgar A. Manley, S.S., O.R.C., and 2d Lt. Nathaniel U. McConaughy, Inf., O.R.C., are relieved from attachment to Hq. 77th Div.; moved out of corps area.

So much of Par. 2, Special Orders 204, as relates to 2d Lt. Bruce G. MacFadden, A.S., O.R.C., is revoked; not classified.

1st Lt. George A. Ford, Inf., O.R.C., is relieved from assignment to 302d Inf. 98th Div.; moved out of corps area.

Capt. Edward L. Junkin, F.A., O.R.C., is relieved from assignment to 301st F.A., 12th Corps, C.A. and G.H.Q. group; resides in 3d C. A.

2d Lt. Guerne Everett, Cav., O.R.C., is relieved from assignment to 302d Cav., 61st Cav. Div.; moved out of corps area.

1st Lt. William D. Crim, F.A., O.R.C., is relieved from assignment to 309th F. A., 12th Corps, C.A. and G.H.Q. group; promoted to 1st Lt., F.A., O.R.C., also probationally recognized as 2d Lt. Cav., N.G. N.Y.

1st Lt. Richard D. Ford, F.A., O.R.C., is relieved from assignment to 308th F.A., 78th Div.; moved out of corps area.

1st Lt. Bruce Rossetta, Eng., O.R.C., is relieved from assignment to 518th Eng. Train, G.H.Q. Res. C.A. and G.H.Q. group; moved out of corps area.

1st Lt. Hugh D. Chamberlain is relieved from assignment to 301st Cav. 61st Cav. Div.; moved out of corps area.

Capt. Horace M. Graff, Inf., O.R.C., is relieved from attachment to Hq. 77th Div. and assigned to 154th Inf. Brig. as B-4, 77th Div.

Capt. Bridgewater M. Langstaff, Inf., O.R.C., is relieved from attachment to 154th Inf. Brig. as G.-4, 77th Div., and attached to 154th Inf. Brig.

2d Lt. Harold Hinsmith, Cav., O.R.C., promoted to 1st Lt., is reassigned to 302d Cav., 61st Cav. Div.

Those Cav. Res. Officers are relieved from assignment to the 302d Cav., 61st Cav. Div., and attached to Hq. 61st Cav. Div.:

2d Lts. William A. Winston, Mark Valentine, Earl W. Seothan.

2d Lt. Leo W. Twombly, Cav., O.R.C., promoted to 1st Lt., is relieved from assignment to 302d Cav., 61st Cav. Div., and attached to Hq. 61st Cav. Div.

Capt. Herman C. Stuffer Jr., Cav., O.R.C., is relieved from assignment to General Staff Section as Asst. G.-1, Hq. 61st Cav. Div., and attached to Hq. 61st Cav. Div.

1st Lt. William F. Collins, A.G., O.R.C., is relieved from attachment to Hq. 61st Cav. Div., and assigned to General Staff Section Asst. G.-1, 61st Cav. Div.

1st Lt. Richard M. Ryan, Inf., O.R.C., promoted to Capt., is reassigned to 307th Inf., 77th Div.

2d Lt. Grant W. Bowen F.A., O.R.C., promoted to 1st Lt., is reassigned to 308th F. A., 78th Div.

2d Lt. Sidney A. Riley Jr., A.S., O.R.C., promoted to 1st Lt., is reassigned to 50th Pur. Sq. IV. Army, C.A. and G.H.Q. group.

1st Lt. Fred W. Hay, A.S., O.R.C., promoted to Capt., is reassigned to 414th Service Sq. First Army, C.A. and G.H.Q. group.

Naval Orders.

Special to The New York Times.

WASHINGTON, Sept. 4.—The Bureau of Navigation published the following orders today:

LIEUT. COMMANDERS.

Whitehead, G. E., to Submn. Divs., Asiatic Fleet.

Reed, O. St., to Nav. Hosp., Canacao.

LIEUTENANTS.

Martin, G. F. Mathesch, T. H. Springer, M. E., to Submn. Divs., Asiatic Fleet.

Culbert, W. P., resignation accepted.

Lieut. J. H., to the S-35.

Ellis, F. H., to command the S-1.

Moore, H. T., to the Cuyama.

Lieut. (j.g.) C. W., to the Mt. Shasta.

Ensign C. W., to the Mt. Shasta.

THE WEATHER.

WASHINGTON, Sept. 4.—Tuesday the air pressure was high in the Atlantic States and the northern Plains States and it was low over the Western Canadian Provinces and along the Mexican border. The disturbance was central Tuesday night northeast of Bermuda and moving east northeastward, attended by strong shifting winds and probably gales.

There have been showers within the last twenty-four hours in the Atlantic and Gulf States, the Ohio and central Mississippi Valleys and Southern New Mexico and Northern Arizona. Fair weather prevailed in other parts of the country.

In New England and New York the weather will be mostly cloudy Wednesday and unsettled Thursday with somewhat higher temperature in northern New England. In the Middle Atlantic, South Atlantic and East Gulf States and Tennessee the weather will be partly cloudy Wednesday and Thursday with local thundershowers without material change in temperature. In the Ohio valley and the lower lake region there will be local showers Wednesday and fair weather on Thursday without material change in temperature.

COUNTRY-WIDE WEATHER CONDITIONS.

Observations at United States Weather Bureau preceding night yesterday:

Station.	High.	Low.	Temperature. Prec.	Barom. Sta.	Rain-fall.	Weather.
Abilene	90	66	29.96			Cloudy
Albany	78	58	30.16			Clear
Atlanta	86	70	30.08			Clear
Atlantic City	80	70	30.12			Clear
Baltimore	84	74	30.14			Clear
Bismarck	86	64	30.14			Clear
Boise	92	64	30.22			Clear
Buffalo	74	62	30.14			Clear
Cincinnati	82	68	30.04		.12	Cloudy
Charleston	86	74	30.08		.07	Clear
Chicago	76	68	30.08			Cloudy
Cleveland	74	66	30.10			Cloudy
Denver	80	54	30.04			Cloudy
Detroit	78	62	30.10			Pt. Cl'dy
Galveston	88	74	29.96		.80	Cloudy
Helena	80	54	29.92			Clear
Jacksonville	92	76	30.08			Pt. Cl'dy
Kansas City	86	68	29.98			Clear
Los Angeles	82	66	29.90			Clear
Milwaukee	70	64	30.10			Cloudy
New Orleans	90	76	30.02		.12	Cloudy
New York	84	70	30.14			Clear
Oklahoma	94	70	29.96			Clear
Philadelphia	86	72	30.08			Pt. Cl'dy
Pittsburgh	84	66	30.06			Clear
Portland, Me.	84	54	30.24			Clear
Portland, Ore.	76	52	30.12			Clear
Salt Lake City	94	60	29.98			Cloudy
San Antonio	96	72	29.90		.12	Clear
San Diego	82	66	29.81			Clear
San Francisco	80	54	29.94			Clear
Seattle	72	52	30.14			Clear
St. Louis	82	68	30.00		.32	Cloudy
Washington	86	72	30.08			Clear

Northern New England—Fair and somewhat warmer Wednesday. Thursday partly cloudy.

Southern New England—Partly cloudy Wednesday. Thursday fair, no change in temperature.

Eastern New York—Fair in north, cloudy in south portion Wednesday. Thursday unsettled, mild temperature.

Eastern Pennsylvania, New Jersey—Cloudy and unsettled Wednesday. Thursday partly cloudy, continued mild temperature.

Delaware, Maryland and District of Columbia—Partly cloudy Wednesday and Thursday, probably thunder showers, no change in temperature.

Western Pennsylvania and Western New York—Partly cloudy, with local showers Wednesday. Thursday mair, no change in temperature.

NEW YORK CITY WEATHER RECORDS.

Official Temperatures.

3 AM.	70	12 M.	77	6 PM.	76
4 AM.	70	1 PM.	76	7 PM.	73
5 AM.	70	2 PM.	80	8 PM.	72
6 AM.	71	3 PM.	80	9 PM.	71
10 AM.	72	4 PM.	8e	10 PM.	69
11 AM.	74	5 PM.	80	11 PM.	69

Average temperature yesterday, 76.

Average same date last year, 68.

Average same date for 33 years, 70.

Barometer, 30.08 at 8 A.M.; 30.13 at 8 P. M.

Humidity, 90 at 8 A. M.; 76 at 8 P. M.

Winds at 8 A. M., northwest, velocity 12 miles; at 8 P. M., southeast, velocity 14 miles.

Weather, cloudy at 8 A. M.; clear at 8 P. M.

Fire Record.

A.M. Loss.

12:10—53 Pike St.; Sam Rubin....Not given

12:55—46 E. 98 St.; Benjamin Melver...Slight

1:20—246 E. 2 St.; Morris Spellerman....No damage

1:35—807-811 E. 97 St.; Ackerman & Co..Not given

2:05—2,340 Lorillard Place, Bronx; Pasquale Bardwill .....Not given

2:40—218 E. 5 St.; Walter Doyle....Not given

3:00—Foot of E. 20 St.; barge; not given..Not given

3:15—160 W. 28 St.; not given....Not given

5:45—222 E. 52 St.; Patrick Muller....Considerable

10:25—207 E. 144 St., the Bronx; Hyman Rubin .....Not given

10:45—8 West 121 St.; Rose Rubin....Not given

10:55—328 E. 165 St., the Bronx; M. C. Halpin .....Not given

11:25—421 1/2 St.; John Laglessia....Not given

11:55—Williamsburg Bridge & Delancey St.; bridge pan .....Not given

12:00—505 E. 19 St.; Grand Service Garage. Slight

P.M.

2:45—22 E. 14 St.; Frank Leonson..Trifling

3:20—608 Washington St.; E. Stafford. .....Trifling

4:15—50 Church St.; 6th Av. "L" structure .....Not given

5:00—Delancey & Cannon Sts.; not given..Not given

5:35—167 W. 102 St.; John Gilday..Not given

8:30—130 St. & Riverside Drive; Department of Plant and Structures.

6:50—91 St. & 1 Av.; auto, Shan Walsh..Not given

7:35—64 Grand St.; O. K. Stationery Co..Not given

7:50—1,735 West Farms Rd., the Bronx; Abe Pearlman .....Not given

8:25—2090 8 Av.; Tiffany Russ.....Not given

10:00—128 Allen St.; Isaac Cohen..Not given

10:00—106 Lenox Av.; Berger & Liebowitz .....Not given

10:20—37, 98 St.; not given.....Not given

10:20—871 Home St., the Bronx (auto); Louis Fichman .....Slight

Estates Appraised.

Kings.

ALVAREZ, CARLOS (Oct. 3, 1921), Estate, $4,947.48, consisting of life insurance policies, to two brothers and a sister.

CORITS, ROSA (June 30, 1922). Estate, $4,288. The principal beneficiary is Peter J. Coits, nephew, $1,500.

DOMANSKI, MICHAL (Feb. 16, 1923). Estate, $1,000, to decedent's widow.

RAYMOND, MARY E. (Dec. 15, 1922). Estate, $7,748.90, to Josephine Mead, a niece. Estate consists of cash in savings banks and Liberty Bonds.

SCOFIELD, BELLE V. (Oct. 20, 1922). Estate of $60,488, consisting of railroad and industrial stocks and Liberty Loan Bonds. After bequests to relatives and friends, the residuary estate, amounting to $34,631, is left to the Church Charity Foundation of the Protestant Episcopal Church.

SCHICH, FREDERICK F. (Jan. 9, 1921).—Estate, $2,500, in real estate, to decedent's widow and son.

SCHAEDLE, GEORGE W. (Oct. 18, 1922). Estate, $26,583. To Elizabeth Anne Schaedle, widow, $22,842; Eastern District Y. M. C. A., $1,000; Board of Foreign Missions of the Presbyterian Church, $1,000; Board of Home Missions of the Presbyterian Church, $1,000; Evergreen Cemetery, $500; Gertrude C. Schaedle, nephew, $5,040; Robert C. Schaedle, nephew, $5,000; Adelaide Elizabeth Schaedle, niece, $5,000; Margaret Magdalene Schaedle, Amelia Matilda Schaedle and Mary Lydia Schaedle, sisters, $42,238 each. Value of real property is $68,277.24. Bulk of remainder consists of railroad and industrial stocks and bonds and Liberty Loan Bonds.

Public School Notes.

SCHOOL REGISTRATION. With the new school term beginning next Monday, high and elementary schools will be open today, Thursday, and Friday from 9 A. M. to noon and 1 to 3 P. M. for the transfer of old pupils and the registration of new.

EVENING SCHOOL COURSES. The New York Evening High School, Irving Place, near Fifteenth Street, announces three courses of value to printers, proofreaders, copy-preparers, editorial workers, advertising people, printing salesmen, printing office workers, clerks and other men and women interested in the printing and publishing lines.

The courses are open to men and women. They consist of lectures and practical work, and are given during the evening, between 7:30 and 9:30, beginning on Sept. 10 and continuing until the middle of next May.

A course in cost-finding and estimating for printers, on Tuesday evenings, acquaints students with methods and customs now prevailing in the modern printing office. A course in general and advertising typography, Thursday evenings, takes up the planning layout of all kinds of typographic forms.

A course in proofreading and preparation of copy, Monday and Wednesday evenings, takes up the practical work of proofreading, preparation of copy, &c. The courses are given by Arthur Arentz Levitas and William L. Orchard and are free of charge. Certificates of proficiency are issued at the end of the term to satisfactory work.

High and elementary schools will be open today, Thursday and Friday from 9 A. M. to noon and 1 to 3 P. M. for the transfers of old pupils and the registration of new.

Wills for Probate.

Kings.

BEACH, ARTHUR T. (June 10). Estate of $27,600 to three sons.

GLIMM, THEODORE (July 5). Estate, $30,000. To mother, Mary E. Glimm, $1,000; residue in trust for her and sister, the income to be divided equally between two brothers and two sisters.

RAY, SAMUEL (May 17). Estate, $5,500. To his widow, Jennie Ray.

MERKEL, ADOLPH (Aug. 8). Estate, $1,000, to the Trustees of the Masonic Hall and Asylum Fund.

MILONE, VITTORIA (Aug. 8). Estate, maximum value $4,800, to daughter, Maria D. Gallizzo.

SHIPPING AND MAILS

[All the times indicated are under Daylight Saving.]

THE TIDES.

	Sandy Hook. A.M.	P.M.	Governors Island. A.M.	P.M.	Hell Gate. A.M.	P.M.
High water	3:36	4:03	3:59	4:25	5:49	6:08
Low water	9:48	10:38	10:30	11:30	12:38	....

THE SUN.

	Rises. A.M.	Sets. P.M.
	6:25	7:24

Incoming Steamships Carrying Mail

ARRIVED YESTERDAY.

Steamer.	From.	Date.
Thuringia	Hamburg	Aug. 22
Celtic	Boston	Sept. 2
Sibonev	Havana	Sept. 1
Asia	Naples	Aug. 18
San Juan	Porto Rico	Aug. 30
Aguaneca	Para	Aug. 23
Antonio Lopez	Havana	Aug. 31

DUE TODAY.

Olympic	Southampton	Aug. 30
President Garfield	London	Aug. 25
President Adams	London	Aug. 25
Canopic	Bremen	Aug. 24
Hellig Olav	Christiania	Aug. 24
Lituania	Danzig	Aug. 27

DUE TOMORROW.

Tyrrhenia	Hamburg	Aug. 25
Finland	Hamburg	Aug. 29
Scotia	Kingston	Aug. 29
Ebro	Cristobal	Aug. 30
Fort Victoria	Bermuda	Sept. 4

DUE TOMORROW.

Limon	Kingston	Sept. 1
Metapan	Santa Marta	Aug. 29
Bergensfjord	Christiania	Aug. 29
Saxonia	London	Aug. 24
Ecuador	Colon	Aug. 24
Colombo	Genoa	Aug. 24
Rochambeau	Havre	Aug. 25
Rosalind	St. Johns, N.F.	Sept. 2

DUE FRIDAY.

Aquitania	Southampton	Sept. 1
Guiseppe Verdi	Naples	Aug. 26
Miraflores	Kingston	Sept. 1
President Roosevelt	Bremen	Aug. 28
Munamar	Calbarien	Sept. 1

DUE SATURDAY.

New Amsterdam	Rotterdam	Aug. 29
Paris	Havre	Sept. 1
Zeeland	Antwerp	Aug. 29
Vasari	Buenos Aires	Aug. 15

Other Incoming Steamships

ARRIVED YESTERDAY.

Steamer.	From.	Date.
Wells City	Bristol	Aug. 16
Alban	Para	Aug. 24
Sama	Port Antonio	Aug. 30
Japan Arrow	Colon	Aug. 27
Medina	Galveston	Aug. 29
Lenape	Jacksonville	Sept. 1
Hanaica	Cette	Aug. 18
Korsfjord	Porto Plata	Aug. 28
Brasilia	Boston	Sept. 2
Comus	New Orleans	Aug. 30
El Sud	Galveston	Aug. 30
Martha Washington	Philadelphia	Sept. 2
Phoebus	Hamburg	Aug. 20
Antilla	Progresso	Aug. 29
Shunko Maru	Colon	Aug. 25

DUE TODAY.

Kaaman	Liverpool	Aug. 18
John D. Rockefeller	Colon	Aug. 25
Collamer	St. Nazaire	Aug. 21
City of Tokio	Tyne	Aug. 23
Manta	Manzanillo	Aug. 30
Tertea	Palermo	Aug. 15
Ambridge	Cape Town	Aug. 3
Antilla	Progreso	Aug. 28

DUE TOMORROW.

City of St. Louis	Savannah	Sept. 2
El Rio	Galveston	Aug. 30
Mirlo	Tampico	Aug. 28
Oakwin	Middlesbrough	Aug. 20
Ciancho	Bluefields	Aug. 29

DUE TOMORROW.

Apache	Jacksonville	Sept. 2
Cabo Ortegal	Cadiz	Aug. 22
Canadian Ranger	Cristobal	Aug. 25
Corsen	Smyrna	Aug. 14
Mexbar	Cristobal	Aug. 29
Songa	Rotterdam	Aug. 21
Vechtdyk	Algiers	Aug. 18

DUE FRIDAY.

Banu	Cristobal	Aug. 29
Miraflores	Port Antonio	Sept. 1
Waukegan	Dunkirk	Aug. 25
Jeserio	Oran	Aug. 14
Port Stephens	Barry	Aug. 22
Eastern Leader	Newcastle	Aug. 24
El Occidente	Galveston	Sept. 1
Concho	Galveston	Sept. 1

Outgoing Steamships Carrying Mail

SAIL TODAY.

Steamer. Destination.	Mails Close	Vessels Sail. P.M.	Carries Mail For
Belgenland, Antwerp	11:00 A.M.	3:00 P.M.	Europe, Africa, West Asia (specially addressed).
Yorck, Bremen	10:30 A.M.	1:00 P.M.	Germany (specially addressed).
Nebias, Constanza	9:00 A.M.	12:00 M.	Turkey, Roumania (specially addressed), Northern Europe.
Estonia, Libau	11:30 A.M.	2:00 P.M.	
Cristobal, Port Said	12:00 M.	3:00 P.M.	Egypt (specially addressed).
Haiti, Jacmel	9:00 A.M.	12:00 M.	Cap Haitien, Pt. de Paix, Gonaives, St. Marc. (Other parts Haiti specially addressed.)
Fort St. George, Hamilton	7:30 A.M.	11:00 A.M.	Bermuda.
Tivives, Santa Maria	9:00 A.M.	12:00 M.	Jamaica, Colombia, (Canal Zone, Panama specially addressed.)
Huron, Barahona	9:30 A.M.	12:00 M.	Turks Island, Dominican Republic.
Cristobal, Colon	11:00 A.M.	3:00 P.M.	Haiti, Canal Zone, Panama.
Surinam, Cayenne	1:30 P.M.	3:00 P.M.	Virgin Islands, Trinidad, Ciudad Bolivar, Guiana.

SAIL TOMORROW.

Albert Ballin, Hamburg	5:30 A.M.	10:00 A.M.	Europe, Africa, West Asia (specially addressed).
United States, Copenhagen	10:00 A.M.	12:00 M.	Norway, Sweden, Denmark and Finland.
Manchuria, Hamburg	11:00 A.M.	3:00 P.M.	Europe, Africa, West Asia (specially addressed).
Halbaltus, Buenos Aires	9:00 A.M.	12:00 M.	Argentina, Uruguay, Paraguay (specially addressed).
Antonio Lopez, Cadiz	9:00 A.M.	11:00 A.M.	Spain (specially addressed).
Chicago, Havre	No mails	11:00 A.M.	
Kungsholm, Gothenburg	9:30 A.M.	1:00 P.M.	Sweden, Norway, Denmark and Finland (specially addressed).
Santa Ana, Valparaiso	7:30 A.M.	10:00 A.M.	Canal Zone, Panama, Colombia, Ecuador, Bolivia, Chile and Peru except Iquitos.
Esperanza, Vera Cruz	8:00 A.M.	12:00 M.	Yucatan, Campeche, (Cuba and other parts Mexico specially addressed.)
San Lorenso, San Juan	8:30 A.M.	12:00 M.	Porto Rico, Macoris, San Domingo City.
Luna, Maracaibo	12:00 M.	2:00 P.M.	Haiti. (Curacao and Venezuela specially addressed.)
Bolivar, Barbados	1:00 P.M.	3:00 P.M.	Virgin Islands, West Indies, Barbados, Guiana, Grenada, St. Vincent, Trinidad specially addressed.)

SAIL FRIDAY.

Olancho, Bluefields	5:30 A.M.	8:00 A.M.	Nicaragua (East Coast).
Solvay, Nassau	8:00 A.M.	10:00 A.M.	Bahamas, Inagua and Fortune Islands.

Other Outgoing Steamships

Steamer and Destination.	Date.	Time of Sailing. Hour.	Steamer and Destination.	Date.	Time of Sailing. Hour.
Kiludalana, Shanghai	Sept. 6	12:00 M.	West Isleta, Rotterdam	Sept. 10	11:00 A.M.
Muncaster Castle, Manila	Aug. 28	10:00 A.M.	Brasilier, Antwerp	Sept. 10	12:00 M.
Francisco, Hull	Sept. 6	10:00 A.M.	Shinano Maru, Hongkong	Sept. 10	9:00 A.M.
Werkita, Bristol	Sept. 6	11:00 A.M.	Port Stephens, Auckland	Sept. 10	1:00 P.M.
Idomeneus, Batavia	Sept. 6	11:00 A.M.	Siksun, Yokohama	Sept. 10	9:00 A.M.
Clan Macbride, Cape Town	Sept. 10	12:00 M.	City of Tcatk, Shanghai	Sept. 77	10:00 A.M.

Reported by Radio

SS Olympic (White Star Line), incoming from Southampton, was reported yesterday; no distance given; due at Pier 59, North River, late Tuesday or early Wednesday forenoon.

SS Finland (American Line), incoming from Hamburg, was reported yesterday; no distance given; due at Pier 61, North River, early Thursday.

SS President Garfield (United States Lines), incoming from London, was reported yesterday; no distance given; due at Pier 3, Hoboken, Wednesday forenoon.

SS President Adams (United States Lines), incoming from London, was reported yesterday; no distance given; due at Pier 3, Hoboken, Wednesday forenoon.

SS Helig Olav (Scandinavian-American Line), incoming from Copenhagen, was reported yesterday; no distance given; due at pier foot of 19th St., Hoboken, Wednesday forenoon.

SS Canopic (White Star Line), incoming from Bremen, was reported yesterday; no distance given; due at Pier 62, North River, Wednesday forenoon.

SS Tyrrhenia (Cunard Line), incoming from Hamburg, was reported yesterday; no distance given; due at Pier 56, North River, Thursday forenoon.

SS Saxonia (Cunard Line), incoming from London, was reported yesterday; no distance given; due at Pier 50, North River, Thursday forenoon.

Foreign Ports—Arrivals and Departures

ARRIVED.

Steamer.	At	Date.
Rotterdam	Rotterdam	Sept. 3
Madonna	Smyrna	Aug. 20
America	Naples	Aug. 31
Giulio Cesare	Naples	Aug. 31
President Harding	Bremen	Aug. 30
President Arthur	Plymouth	Sept. 3
Polonia	Danzig	Aug. 30
Laconia	Hamburg	Sept. 1
Kosmo	Sydney	Aug. 30
Eastern Sea	Brisbane	Aug. 31
Eisner Dollar	Kobe	Aug. 31
City of Lincoln	Kobe	Aug. 31
City of Christiania	Adelaide	Sept. 1
Sealy	Yunsaffe	Sept. 2
Eastern Glen	Port Natal	Sept. 4
Tilama	Buenos Aires	Sept. 3
West Calumb	Batavia	Sept. 1
Enfbates	Shanghai	Sept. 3
Celtic Prince	Koratau	Sept. 3

SAILED.

Steamer.	From.	Date.
Dante Alighieri	Gibraltar	Sept. 4
Tacoma	Gibraltar	Sept. 4
Clan MacBraggan	Gibraltar	Sept. 3
Hansa	Hamburg	Aug. 30
Conte Verde	Naples	Aug. 31
Maraulia	Seville	Aug. 28
Westurno	Beirut	Aug. 31
King City	Falmouth	Sept. 3
Bengal Maru	Colombo	Sept. 3
Gothic Prince	Pt. Swithenham	Sept. 3
Ampelte	Antwerp	Aug. 31

Transpacific Mails

The connecting mails close at the General Post Office and City Hall Post Offices Station, New York, at 6 P. M., daily, except Sunday and holidays, and 5 P. M., Sundays and holidays, as follows:

Japan and Korea (specially addressed correspondence only), via Seattle ..... Cuprum Sept. 5

Japan, Korea, China, Siam, Siberia, French Indo-China, Netherlands East Indies, Straits Settlements, Brunei, Malay States, North Borneo, Sarawak and Philippine Islands, via Seattle; also parcel-post mails for Japan, Korea, China, Siam, French Indo-China, Brunei, Labuan, Malay States, North Borneo, Sarawak and Straits Settlements ..... President Jackson Sept. 6

Japan and China (specially addressed correspondence only), via Seattle ..... Eldridge Sept. 7

Hawaii, via San Francisco ..... Manoa Sept. 7

Japan and Korea (specially addressed correspondence only), via Seattle ..... Toyama Maru Sept. 9

Japan, Korea and China (specially addressed correspondence only), via Portland, Ore. ..... West Kader Sept. 9

Australia, via San Francisco; also parcel-post mails for Australia ..... Ekmaren Sept. 10

Philippine Islands (except letter mail) and Hawaii; also specially addressed correspondence for Japan, Korea and China, via San Francisco ..... President Cleveland Sept. 15

Philippine Islands (letter mail only); also specially addressed correspondence for Japan, Korea and China, via Vancouver and Victoria, B. C. ..... Emp. of Australia Sept. 15

Tahiti, Society Islands, Marquesas, Cook Islands, New Zealand and Australia, via San Francisco; mails for Society Islands, Cook Islands, New Zealand and Australia.. Tahiti Sept. 16

Post Office Notice

Postmaster Morgan announces that mails of the following dates: Batavia, Aug. 3; Singapore, Aug. 8; Hai Phong, Aug. 4; Manila, Aug. 11; Canton, Aug. 11; Hongkong, Aug. 14; Shanghai, Aug. 15; Mukden, Aug. 10; Yokohama, Aug. 23, which arrived per steamer President Jackson, were dispatched East from Seattle on Sept. 1, and are due in New York on the morning of Thursday, Sept. 6.

FRENCH Line New York Plymouth Havre—Paris

"Join the Experienced Travelers"

The Giant Express "PARIS" Wed., Sept. 19 (Sailing 11 A. M.)

FRANCE ..... Sept. 19 Oct. 10
LAFAYETTE ..... Oct. 3 Oct. 24 Nov. 14
PARIS ..... Oct. 3 Oct. 24 Nov. 14

New York—Havre—Paris
Popular priced one-class ships

Chicago ..... Sept. 6 Oct. 11 Nov. 17
La Savoie ..... Sept. 4 Oct. 24 Dec. 1
Rochambeau ..... Sept. 13 Oct. 18 Nov. 24
Suffren ..... Sept. 16 Nov. 7 Dec. 11

New York—Vigo (Spain)—Mediterranean
La Bourdonnais Sept. 30, Oct. 30, Dec. 11
Roussillon ..... Oct. 9, Nov. 20, Jan. 1

New York Daylight Saving Time
19 State St., New York, or local agents

MEDITERRANEAN VIA COSULICH LINE UNUSUAL VOYAGES & TOURS
Naples—Venice—Azores—Lisbon
Algiers—Greece—Ragusa—Trieste
MARITSA, WASH. ..... Sept. 8 Nov. 10
PARIS, WILSON ..... Oct. 11 Nov. 30
Poulpe Bros., G. A., 10 Battery Pl., N. Y.

NIAGARA TO THE SEA.
For illustrated booklet, fares, maps and rates, address John F. Pierce, Dept. 103, Canada Steamship Lines, Ltd., Montreal, Canada.

UNITED AMERICAN LINES (HARRIMAN LINE) Joint Service with HAMBURG AMERICAN LINE EUROPE

FRANCE ENGLAND GERMANY
V.F., Cherbourg, Southampton, Hamburg
Albert Ballin ..... Sept. 6
Reliance ..... Sept. 18
Resolute ..... Oct. 2
N. Y., Hamburg Direct—Cuba Ships
Thuringia ..... Sept. 13
Hansa ..... Sept. 20
Westphalia ..... Oct. 4
WINTER CRUISES
West Indies ..... Reliance Jan. 3
Around the World ..... Resolute Jan. 19
Mediterranean ..... Reliance Feb. 9
For full information apply to
UNITED AMERICAN LINES
39 Broadway, New York, or local agents

AUSTRALIA
NEW ZEALAND—SOUTH SEAS
Via Tahiti and Rarotonga. Mail and passenger service from San Francisco, sailing every 28 days.
UNION STEAMSHIP CO. of NEW ZEALAND
220 California St., San Francisco, Cal.
or THOS. COOK & SON, 245 Broadway, N.Y.
Special Steamship Tour, 1924, 1st class round trip. Send for booklet.

Eastward Ho!

Enter Vacationland By Boat

MAKE New England your summer playground! Its island dotted coast, ideal for all aquatic sports; the quaint hamlets along Cape Cod; the brilliant inland resort hotels; the carefree

BUSINESS OPPORTUNITIES

Bank and business references required. *Rate 15 cents per word.*

CAPITAL TO INVEST.

WOMEN'S READY-TO-WEAR DEPARTMENT WANTED.

Want to rent cloak department in a live department store in or near New York. Will buy stock on hand for cash. Annual present business in department must be $150,000 or over. Have ample capital and thorough experience to operate this business successfully. P. H. Sampliner, Room 308, 370 7th Av.

WILL BUY FOR CASH any quantity perfume, cutlery, ivory, celluloid, face and talcum powder, rubber goods. Anything that will sell in a drug store. Jobs or close-outs. V 639 Times Downtown.

HARDWARE and house furnishings store wanted; state price and all particulars in first letter. D 490 Times.

ADVERTISING SOLICITOR, experienced, will invest $5,000 to $10,000 with services. L 84 Times.

LINOTYPE operator will invest $10,000 with services in established plant. J 994 Times Downtown.

$10,000 WITH services in legitimate business, full information. 54 Times 165 Broadway.

INVEST $3,000 in business where active interest is needed. J 252 Times.

YOUNG HUSTLER will invest $3,000 and services. Write R., 1,517 2d Av.

Brokers.

APPLICATIONS entertained, for loans over $5,000 on instalment notes, merchandise, machinery, any good security; trade acceptances, notes bought. Wall Street Institution, Box 108, Station F, Manhattan.

REPUTABLE house will be interested in raising outside capital for new or established enterprises that will stand thorough investigation. F 45 Times.

ATTENTION, BUSINESS MEN! We have clients with any amount to go into established business or partnership. No patents. Beresoff, 50 East 42d.

CAPITAL WANTED.

A THOUSAND CITIES are calling for an efficient, reliable "Rescuator" to save imprisoned families and valuables from the flames; the "Rescuator" is a portable, electrically, stabilized, counterbalanced aerial ladder with a traveling car, as safe as an elevator; new fire-fighting devices; exclusive patents; full control to party furnishing sufficient capital and manufacturing facilities. B. F. Carpenter, Walton, N. Y.; phone 258W.

ADVERTISER, with personal and character references of highest order, controls the only device in existence which governs absolutely the future expansion of one of the largest and most important businesses in America! Same is perfected, practical, protected and commercially approved; moderate amount of money required now, secures everybody! Principals only! Particulars disclosed at interview. Credentials exchanged. Write today making appointment. J 222 Times.

WE are looking for live wire man familiar with newspaper business to invest $10,000 in a proven money-making newspaper in New York City; circulation established and company in sound financial condition; only one other like it in entire city; additional capital necessary for expansion; little competition and tremendous field; investigate immediately. Address L 100 Times.

YOUNG MAN WITH $5,000, executive ability, not over 27, to assume position of trust, directing 50 active men; established corporation of national scope; liberal compensation; give full particulars. K 806 Times.

LADY or gentleman who is capable and willing as assistant to President; must have five to ten thousand cash; money fully secured; a position paying twenty-four to thirty-six hundred per year; good chance for right party to make good; must be steady and competent. D 456 Times.

PARTNER—Honest, trustworthy young man with $1,500; good income to start in clean, growing staple business with unlimited future; am 35 and hustler; want partner handle shipping; if willing to work and learn, write for appointment, giving age, religion and telephone number. D 381 Times.

A REAL OPPORTUNITY.

This offer is made to the party who can finance a growing industrial requiring upward of $30,000; must have executive ability for active interest; highest references exchanged. A 1130 Times Harlem.

ADDITIONAL capital wanted by a rapidly growing manufacturing and jobbing corporation which will bear strict investigation; $15,000 to $20,000 required. Office of Treasurer open to investor. D 873 Times Downtown.

INVENTOR—Owner seeks capital to incorporate and market machine and territorial rights for building product embracing great economies; architectural advantages and many exclusive features. D 526 Times.

ESTABLISHED cloak and suit house; 100 per cent. location; corner store on Manhattan Av., Brooklyn; doing a valuable business. Call at 100 Manhattan Av., B'klyn.

SALESMAN wants young, ambitious office man as partner; combination office and mail order business; wonderful opportunity; bank references. D 485 Times.

CAPITAL wanted, increase production, large coal tract Peru; your own terms; big profit; no competition. A 734 Times Downtown.

WANTED—PARTNER TO INVEST $5,000 IN A GOING MANUFACTURING CONCERN. BOX 164, WEST HOBOKEN, N. J.

PARTNER with capital; for furniture manufacturing and interior decorating; stand investigation. Box 17, 1,329 3d.

BROADWAY musical comedy, reputable management, booked solid, offers interest. L 86 Times.

Brokers.

CAPITAL seeking carefully selected business enterprises, various kinds, yielding large profits, can place units $5,000 to $100,000. H. M. Black & Co., 28 years' banking experience, 55 Broadway.

FINANCING AND LOANS.

BUSINESS AND PERSONAL LOANS. Loans to $5,000, one year or less, weekly or monthly payment plan; no chattels, no pawns, no salary assignment; call or write for booklet.
THE MORRIS PLAN COMPANY,
Resources over $16,000,000.
Main office, 261 Broadway.
203 Grand St. 26 Court St., Brooklyn.
241 East 149th St. 1,068 Pitkin Av., Bklyn.
1 Union Square. 804 Manhattan Av., Bklyn.
Under Supervision State Banking Dept.

CASH advanced on accounts receivable, second mortgages, machinery and other good securities; quick service—not "red tape"; liberal terms; lowest rates. MERCHANTS FINANCE CO., 1,457 Broadway. Bryant 8165.

MONEY ADVANCED ON OUTSTANDING ACCOUNTS, TRADE ACCEPTANCES, MERCHANDISE, &C.; PROMPT AND EFFICIENT SERVICES. UNITED FRIENDS CORP., 38 WEST 32D ST. LONGACRE 6610.

LOANS TO AUTOMOBILE OWNERS. CAR REMAINING IN YOUR POSSESSION; LOANS GRANTED WITHIN TWENTY-FOUR HOURS; STRICTLY CONFIDENTIAL. PEERLESS SALES CORPORATION, 136 WEST 52D. CIRCLE 5743.

ADVANCES ON NOTES, ACCEPTANCES, CUSTOMERS' ACCOUNTS, RENT ASSIGNMENTS, OTHER GOOD COLLATERALS, LIBERAL TERMS; CONFIDENTIAL. K. KORONES, 299 BROADWAY. WORTH 7392.

MONEY! MONEY MAKES MONEY! Money loaned in any amount on diamonds, jewelry, silverware; safe deposit vaults; special rates for short-time loans. EQUITABLE PLEDGE SOCIETY, INC., 3 EAST 14TH ST.

Outstanding accounts financed; no red tape. Immediate service assured. Confidential. CLEVELAND FINANCE CORPORATION, 1 Union Square. Tel. Stuyv. 3434

OUTSTANDING accounts financed on liberal terms and at lowest rates; confidential, quick service assured. Mercantile Factors' Corporation, 217 5th Av., Madison Square 3657.

CASH CASH CASH Immediately on accounts or other good collateral; confidential. Aetna Finance, 38 West 32d.

AUTOMOBILE OWNERS obtain loans while using car; quick answers; confidential. Bryant 2585.

LOANS on machinery, printing plants, real estate, mortgages, &c. Wlodaver, 175 5th Av. Ashland 1327-7328.

BUSINESS CONNECTIONS.

DO YOU WANT TO GO IN BUSINESS FOR YOURSELF? $5,000 to $10,000 WILL DO IT UNDER OUR EXCLUSIVE "DIRECT FROM THE MILL" DISTRIBUTORS PLAN.

THE KNITWEAR AND HOSIERY FIELD OFFERS YOU A WONDERFUL OPPORTUNITY

TO ESTABLISH A PROFITABLE BUSINESS with your investment absolutely under your own control.

Let us show you how to start a FAMOUS FAIN KNITTED PRODUCTS STORE (Sweaters and Bathing Suits, Hosiery, Underwear and other knitted products), and how to become successful on a small capital at the start.

Storekeeping experience is not essential to make a success in the Knitwear and Hosiery field, but a clean record is absolutely necessary.

We will give you an exclusive franchise and will show you how to select a choice location, how to select proper fixtures and resalable, nationally known FAMOUS FAIN KNITTED PRODUCTS.

Our most effective merchandising and advertising service to retailers is at your disposal; it will greatly facilitate the application of chain store methods to your buying and selling.

The same co-operation is extended whether you have $5,000 or $10,000 to invest in this remarkable, clean, profitable business.

Call or write. All letters will be kept strictly confidential.

FAIN KNITTING MILLS, INC.,
Distributors Contract Department,
506 FIFTH AVENUE, N. Y. CITY.

HIGHLY educated Russian refugee Prince offers services as private secretary or position of trust; speaks many languages, including perfect English; active good sportsman, Oriental traveller and has entree best European Court society; personal interview and references. Address War Offices, L 111 Times.

MILLINERY DESIGNER with exceptional experience in high class trade is looking for suitable space in up-to-date specialty or gown shop, in Fifth or Madison Avenue section, to run independent department. High class proposition only considered. C. H., 83 Times.

YOU DO WANT A BUSINESS of your own! $125 upward invested in a universally used article will establish you; substantial profits, both wholesale and retail. Call and let us prove it. Perry & Schoyer, 1008 Knickerbocker Building.

ATTORNEY'S collection department seeks additional contracts for handling legal end of collection matters for business corporations. A 769 Times Downtown.

MOVIE—600 seats; uptown; no opposition; other business compels sale, or partner. Friedenberg, 563 West 192d. Wadsworth 10369.

SALES MANAGER (engineer) wishes to communicate with small manufacturer of meritorious product requiring sales expansion. J 238 Times.

OPPORTUNITY to acquire senior partner's interest established wholesale and retail concern, mfg. highest grade children's wear. Plaza 1868, 9-10 A. M.

EXCLUSIVE territories closing rapidly, fast selling article; small merchandise investment necessary. Grandin-Singer Corp., 311 5th Av., New York.

INVEST $250 in merchandise to start business for yourself; large earnings. Telephone Bryant 0641. Ask for Mr. Malin.

MAIL ORDER NEWS, 500 5th Av.—Published monthly; explains mail order business, instructs beginners; copy 25c.

ACCOUNTANT, fair clientele, desires C. P. A. partner for expansion. S 605 Times Downtown.

CERTIFIED public accountant desires to purchase practice of retiring accountant. D 536 Times.

PATENTED hardware specialty; leading stores carry; large profits; price $3,500. A 1135 Times Harlem.

FINEST, most successful dress shop in Washington Heights; many years' established; good reason for selling. D 453 Times.

ADVERTISE in publications in Europe for connections. Foreign Publicity, 286 5th Av.

FOR SALE.

20 FURNISHED APARTMENTS.
$15,000 REQUIRED.
I own very favorable two-year leases on 20 selected small apartments in choicest locations in New York; adjacent to and on 5th Av.; each apartment artistically furnished including grand piano; rentals from Oct. 1; at lowest appraisement of reputable realty organizations; show large yearly profit; circumstances force immediate sale of all leases, furniture, &c.; free and clear for $15,000. N. W., 258 Times.

FOR SALE—Old established retail meat, fish, fruit and vegetable business; located fifty miles from New York on the New York, New Haven & Hartford Railroad; including store building, cold storage and all up-to-date fixtures; proprietor interested in wholesale business; unusual opportunity. Y 2180 Times Annex.

ATTENTION, BUSINESS BUYERS!
WE HAVE A BUSINESS FOR YOU, ESTABLISHED AND INVESTIGATED. OUR HONESTY AND THOROUGHNESS DESERVE YOUR PATRONAGE.
BERESOFF NIBUR RAPHEL, 50 East 42d.

ESTABLISHED express and moving business; receipts $12,000 to $14,000; Peerless and Pierce-Arrow 3-ton trucks; many extras; long lease; $3,000 required; books open. Harris Parr, 163 West 72d St.

GARAGE, Dyckman, 20,000 feet, restricted, no competition, 175 cars, average $20; excellent profits; $18,000 cash. Dipietro Co., 116 West 42d.

$6,000 buys complete manufacturing plant, running; requires $10,000 additional capital to operate extensively; wonderful opportunity. J 263 Times.

MILLINERY and dress establishment, street floor store; excellent locality; established trade; owner going into wholesale; opportunity. Y 2271 Times Annex.

LUNCHROOMS—Restaurants—Tearooms. Receipts $100 to $1,000 daily. Best sections; from $2,000 upward. CROWE, Times Building.

DRESS SHOP, with or without stock; good location; low rental; extraordinary bargain to quick buyer; no agents. 2,272 Broadway, between 81st and 82d Sts.

GARAGE, centrally located; filled; waiting list; paying repair shop; accessories; $2,500; moderate rent. Phone Audubon 1810.

FOR SALE—Prosperous wholesale grocery business, 25 miles from New York City. Y 2257 Times Annex.

MILLINERY shop, near theatre, subway, pays to investigate; wonderful investment. Audubon 7795.

GARAGE, one story, uptown; 150 cars; sells 15,000 gallons gas, 5 barrels oil monthly; only $8,000 required. Crowe, Times Building.

GARAGE, Bronx, capacity 70; filled; rent $375 gross; $7,500 including security; terms. Francis J. Phillips, 47 West 42d.

BUSINESS SERVICES.

FIVE THOUSAND envelopes, 6¾, white, including printing, $9 per 1,000; 5,000 letterheads, high-grade bond paper, $2.25 per 1,000; other printing equally reasonable. Century Printing Co., 26-28 Bleecker St. Phone 9109 Spring.

TO PROPERTY OWNERS
By properly altering property you increase your income; obtain our expert advice free. Suite 416, 1,400 Broadway. Pitsroy 5454.

MISCELLANEOUS.

AUTO accessories and large gasoline and oil station to lease for any suitable term of years on Queens Boulevard. Phone Newtown 0370.

EXCELLENT FOR ANY BUSINESS. Store for rent with living rooms, $427 2d Av. South 167th.

SPACE to rent to established dressmaker in exclusive millinery shop, Madison Av. Y 2273 Times Annex.

HYLAN TO REMAIN AWAY FOR A MONTH

Mayor Continues to Show Improvement and His Temperature Falls.

SITS UP IN HIS BED NOW

Heeds Advice of Physicians and Family That He Take a Long Rest.

Special to The New York Times.

SARATOGA SPRINGS, N. Y., Sept. 4.—Mayor John F. Hylan of New York City continued to show improvement today. His temperature went up to 101 during the night, but dropped to 99 1-5 in the morning, the same temperature as yesterday morning, when he first began to show marked improvement.

Mayor Hylan, who is still very weak, decided today to remain in Saratoga until he has fully recovered his health. He agreed to this upon the advice of his physicians and on the plea of the members of his family that his condition was such as to require a long rest.

Mr. Hylan said that he preferred to remain in Saratoga, as he believed that the air and general conditions here would be better for him than elsewhere. The probability is that he will stay here at least for the month of September. John F. Sinnott, his son-in-law and secretary, has rented the cottage which Mr. and Mrs. Hylan have been occupying with Mr. and Mrs. Sinnott only until Sept. 15.

Mr. Hylan was brighter this morning than at any time since his illness began, Mr. Sinnott said. "Of course, he is very weak, but the outlook is very encouraging."

Dr. George F. Comstock, the Mayor's physician, said:

"Mayor Hylan's condition is as good as could be expected. He is on the road to recovery, unless there should be unexpected complications or a relapse, and these we will endeavor to guard against."

Dr. John J. McGrath, President of Bellevue, and Allied Hospitals, who examined Mr. Hylan last Saturday, will return to Saratoga on Friday, and is expected to see him again. It was explained that Dr. McGrath's return would have no particular significance, as he is a friend of Mayor Hylan and likes to visit Saratoga.

The possibility of the Mayor's illness being typhoid was eliminated by the negative results of four blood tests and Mr. Hylan continued today to receive solid food, the complete liquid diet ordered since the beginning of his illness having been abandoned. Mr. Hylan has not yet been permitted to leave his bed, but has been permitted to sit up for short periods, propped up with pillows.

CHAMPAGNE TRUCK SEIZED.

Bootleg Value, $50,000—Captors Charge Attempt at Bribery.

Two hundred and eight cases of champagne, valued at $50,000, were seized by Patrolmen William Fordham and Thomas Dunn of the Rockaway Beach Precinct at 149th Street and Rockaway Boulevard, Rockaway Beach, Queens, yesterday. The champagne was on a five-ton truck, which was stopped and examined by the policemen, Joseph Saronara, of 73 Thompson Street, Manhattan, driver of the truck, and his helper, Albert Tadalo, of 447 East 131st Street, Manhattan, were arrested on a charge of transporting liquor.

According to the policemen, Angelo Rea, who refused to give his adress, and who was riding on the truck, offered them $100 each to permit the truck to go on unmolested. Rea was charged with attempted bribery. All were held at the Rockaway Beach station.

Fall Hats Ready for Your Selection

THE choosing will be profitable and pleasant, for never before had we prepared so complete and so interesting a variety, of smart, clever and attractive hats for you to select from.

See Our Window Exhibit.

SARNOFF-IRVING FALL HATS
$2.49 $3.99 $4.99 $5.99
At Our 72 Hat Stores.
Sarnoff-Irving Hat Stores are centrally located in Metropolitan District. See Telephone Book for nearest location.

WALKER ELECTRIC TRUCKS

You'll Know Them By Their Steel Disc Wheels

A BLUE BOOK of American business—the new Walker Truck Catalog. Lists scores of concerns like American Can Co., American Ry. Express Co., Amoskeag Mfg. Co., Beechnut Packing Co., National Biscuit Co., and other business leaders which use the truck that leads on city routes.

WALKER VEHICLE CO.
432 Lexington Ave. (Grand Central Terminal)

He thought it had been a successful trip—
until he opened his safe-deposit box

LAST September a retired business man returned from a summer in Europe. He felt that his holiday had been a success—until he went to his bank and opened his safe-deposit box.

This is what he found:

A block of bonds which had been called three months before. The interest loss amounted to over $1,000.

Unclipped coupons which, had they been presented on time, would have saved an interest loss estimated at $500.

Two life insurance policies, worth $45,000, which had lapsed during his absence for non-payment of premiums.

Many a traveler has learned by similar experience the value of the Safe-Keeping Service of The Equitable. Seasoned travelers regard the opening of a Safe-Keeping Account as a necessary financial precaution and an essential part of travel preparations.

It is a service by which our Trust Department will act as your financial secretary during your absence, holding your securities and insurance policies in its own vaults, and collecting income and principle and paying premiums when due. The cost is nominal, a small percentage of the income received or disbursed.

Write for particulars, or call and talk with a trust officer.

THE EQUITABLE TRUST COMPANY OF NEW YORK

UPTOWN OFFICE *Madison Ave. at 44th St.*
37 WALL STREET
COLONIAL OFFICE *222 Broadway*

FOREIGN OFFICES
LONDON: 10 Moorgate, E.C.2
Bush House, Aldwych, W.C.2
PARIS: 23 Rue de la Paix
MEXICO CITY: 48 Calle de Capuchinas

IMPORTERS AND TRADERS OFFICE *247 Broadway*

DISTRICT REPRESENTATIVES
PHILADELPHIA: Land Title Building
BALTIMORE: Calvert and Redwood Sts.
CHICAGO: 29 South LaSalle St.
SAN FRANCISCO: 485 California St.

Total resources over $375,000,000

© E.T.C. of N.Y., 1923

Sick house organs
take a long time to die

The first six issues of a house organ or company magazine are usually good ones.

Then the interest in the magazine begins to taper off. Not so many people come forward with things to be printed.

The editor gets "ideas" and "suggestions" for articles instead of carefully written contributions.

Issuing the magazine becomes an irksome job instead of interesting work.

Somebody suggests that it is costing too much.

Nobody wants to stop it and nobody has time to improve it, and so it goes on from month to month, lacking vitality but still struggling.

House organs are good advertising, and, properly managed, are good investments; but there are ways to make them valuable that must be followed.

[better paper — better printing]

S. D. Warren Company has prepared a book on house organs. This book was written after a study of the methods and objectives of firms issuing successful magazines of this type. Copies of this book may be obtained without charge from paper merchants who sell Warren's Standard Printing Papers.

S. D. WARREN COMPANY · BOSTON, MASS.

WARREN'S
STANDARD PRINTING PAPERS

Warren's Standard Printing Papers are Distributed by

HENRY LINDENMEYR & SONS - *Telephone: Spring 3600*
31-41 BLEECKER STREET, NEW YORK

LASHER & LATHROP, INC. - *Telephone: Worth 4704*
29-43 LAFAYETTE STREET, NEW YORK

THE ALLING & CORY CO. - *Telephone: FitzRoy 8117*
439-441 WEST 37th STREET, NEW YORK

Discrimination in taste leads invariably to

Anheuser-Busch *Ginger Ale*

More than fifty years of quality reputation behind the house of

ANHEUSER-BUSCH,
ST. LOUIS
Budweiser—Bevo—Grape Bouquet

Anheuser-Busch Ice & C. S. Co., Inc.
Wholesale Distributors
164th St. & Brook Ave. New York, N. Y. Phone—Melrose 4888

An Amazing Odyssey of 1923

The true story of perilous adventures in the forbidden land of Tibet told by the hero of the adventures, Dr. Wm. Montgomery McGovern of the British Buddhist Mission who, disguised as the humblest of coolies made his way over the snow-clad Himalayas to the forbidden citadel of Lhasa, home of the Undying God of the Tibetans. Illustrated with original photographs by the author. Begins in The New York Times next Sunday, continuing for eight successive Sunday issues.